

RAIN WATER HARVESTING POND

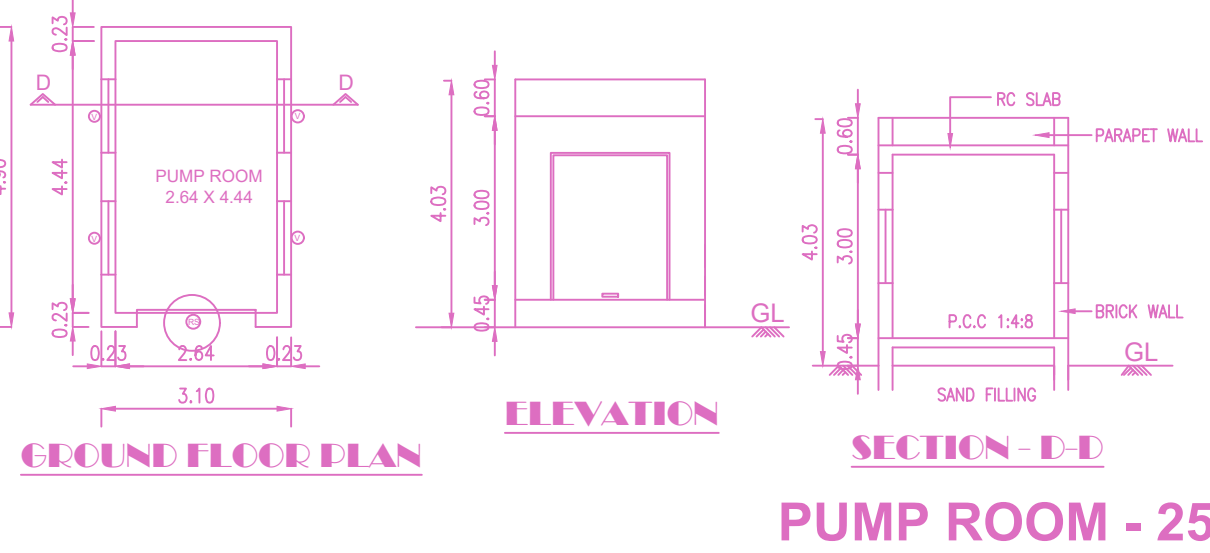
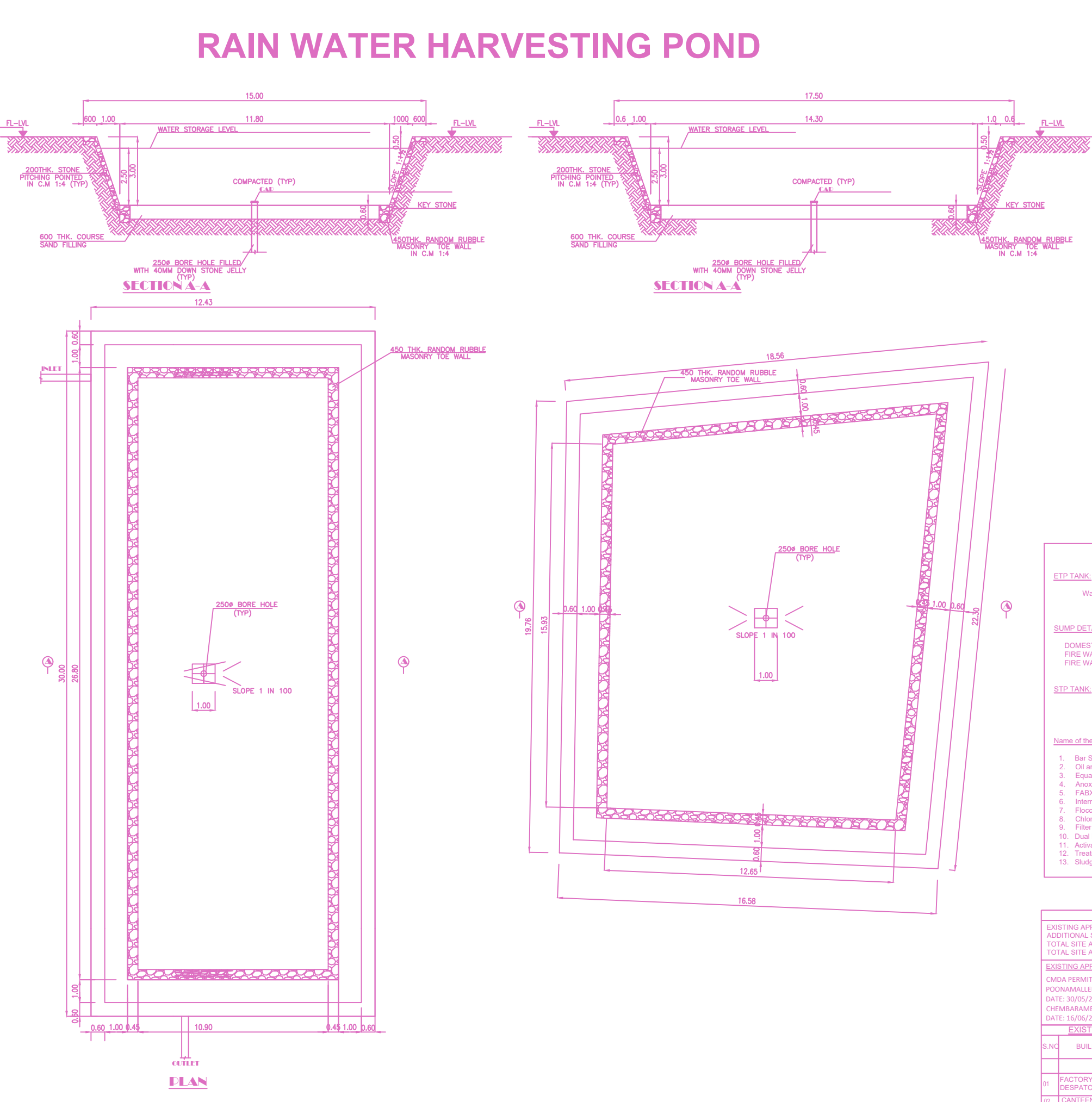

Tank size: 2.04 x 4.44 x 2.2m depth
CAPACITY: 31.6 CUM

BUILDING	NO OF SAME BUILDING	FSI AREA	DU	TOTAL	
COMM.	RESI.	IND.	INST.	FSI AREA	
MAIN FACTORY BUILDING (1)	0.00	0.00	8778.53	0.00	8778.53
MAIN FACTORY BUILDING (2)	0.00	0.00	19572.45	0.00	19572.45
WAREHOUSE (BLOCK)	0.00	0.00	1012.19	0.00	1012.19
MAINTENANCE (11)	0.00	0.00	382.08	0.00	382.08
CAR PARKING (SHED-2)	0.00	0.00	0.00	0.00	0.00
TRANSFORMER (& PANEL ...)	0.00	0.00	634.09	0.00	634.09
CAR PARKING (SHED-1)	0.00	0.00	137.40	0.00	137.40
CAR PARKING (SHED-3)	0.00	0.00	0.00	0.00	0.00
UTILITY (SHED)	0.00	0.00	215.07	0.00	215.07
BLOCK (14)	0.00	0.00	2271.64	0.00	2271.64
BLOCK 24 (WELDING SHED)	0.00	0.00	114.16	0.00	114.16
BLOCK 21 (AUXILIARY S...)	0.00	0.00	142.25	0.00	142.25
TWO WHEELER (PARKING ...)	0.00	0.00	0.00	0.00	0.00
BLOCK 3 (SECURITY CABIN)	0.00	0.00	17.89	0.00	17.89
HAZARDOUS STORAGE	0.00	0.00	135.36	0.00	135.36
BLOCK 30 (ELECTRICAL ...)	0.00	0.00	891.35	0.00	891.35
BLOCK 8 (SECURITY CABIN)	0.00	0.00	18.49	0.00	18.49
CARPENTRY (SHED)	0.00	0.00	36.00	0.00	36.00
BLOCK 20 (AUXILIARY S...)	0.00	0.00	864.70	0.00	864.70
SECURITY BUILDING (10)	0.00	0.00	301.20	0.00	301.20
PLANT ENGG (STORE)	0.00	0.00	57.19	0.00	57.19
FIRE (PUMP ROOM)	0.00	0.00	155.90	0.00	155.90
BASIC (TRAINING CENTRE)	0.00	0.00	180.60	0.00	180.60
PLANT ENGG (STORA...)	0.00	0.00	48.40	0.00	48.40
29 (SHEET METAL STORA...)	0.00	0.00	449.85	0.00	449.85
9 (SERVICE BLOCK)	0.00	0.00	350.58	0.00	350.58
TOTAL	0.00	0.00	38418.89	0.00	38418.89

FLOOR WISE FSI STATEMENT: MAIN FACTORY BUILDING (1)

FLOORS	COMM.	RESI.	IND.	INST.	DU	TOTAL
						FSI AREA
GROUND FLOOR	0.00	0.00	8081.24	0.00	0	8081.24
MEZZANINE FLOOR-1	0.00	0.00	839.67	0.00	0	839.67
MEZZANINE FLOOR-2	0.00	0.00	778.16	0.00	0	778.16
Terrace	0.00	0.00	215.07	0.00	0	215.07
ROOF FLOOR	0.00	0.00	0.00	0.00	0	0.00
Total	0.00	0.00	9778.53	0.00	0	9778.53

FLOOR WISE FSI STATEMENT: MAIN FACTORY BUILDING (2)

FLOORS	COMM.	RESI.	IND.	INST.	DU	TOTAL
						FSI AREA
GROUND FLOOR	0.00	0.00	17484.15	0.00	0	17484.15
FIRST FLOOR	0.00	0.00	1051.48	0.00	0	1051.48
SECOND FLOOR	0.00	0.00	1116.81	0.00	0	1116.81
Terrace	0.00	0.00	0.00	0.00	0	0.00
Total	0.00	0.00	19572.45	0.00	0	19572.45

FLOOR WISE FSI STATEMENT: WAREHOUSE (BLOCK)

FLOORS	COMM.	RESI.	IND.	INST.	DU	TOTAL
						FSI AREA
GROUND FLOOR	0.00	0.00	1012.19	0.00	0	1012.19
Terrace	0.00	0.00	0.00	0.00	0	0.00
Total	0.00	0.00	1012.19	0.00	0	1012.19

FLOOR WISE FSI STATEMENT: MAINTENANCE (11)

FLOORS	COMM.	RESI.	IND.	INST.	DU	TOTAL
						FSI AREA
GROUND FLOOR	0.00	0.00	295.44	0.00	0	295.44
FIRST FLOOR	0.00	0.00	176.64	0.00	0	176.64
Terrace	0.00	0.00	0.00	0.00	0	0.00
Total	0.00	0.00	382.08	0.00	0	382.08

FLOOR WISE FSI STATEMENT: CAR PARKING (SHED-2)

FLOORS	COMM.	RESI.	IND.	INST.	DU	TOTAL
						FSI AREA
PARKING FLOOR	0.00	0.00	0.00	0.00	0	0.00
Terrace	0.00	0.00	0.00	0.00	0	0.00
Total	0.00	0.00	0.00	0.00	0	0.00

FLOOR WISE FSI STATEMENT: TRANSFORMER (& PANEL ...)

FLOORS	COMM.	RESI.	IND.	INST.	DU	TOTAL
						FSI AREA
GROUND FLOOR	0.00	0.00	317.10	0.00	0	317.10
FIRST FLOOR	0.00	0.00	316.99	0.00	0	316.99
Terrace	0.00	0.00	0.00	0.00	0	0.00
Total	0.00	0.00	634.09	0.00	0	634.09

FLOOR WISE FSI STATEMENT: REST (CLOAK ROOM)

FLOORS	COMM.	RESI.	IND.	INST.	DU	TOTAL
						FSI AREA
GROUND FLOOR	0.00	0.00	137.40	0.00	0	137.40
Terrace	0.00	0.00	0.00	0.00	0	0.00
Total	0.00	0.00	137.40	0.00	0	137.40

FLOOR WISE FSI STATEMENT: CAR PARKING (SHED-1)

FLOORS	COMM.	RESI.	IND.	INST.	DU	TOTAL
						FSI AREA
PARKING FLOOR	0.00	0.00	0.00	0.00	0	0.00
Terrace	0.00	0.00	0.00	0.00	0	0.00
Total	0.00	0.00	0.00	0.00	0	0.00

FLOOR WISE FSI STATEMENT: CAR PARKING (SHED-3)

FLOORS	COMM.	RESI.	IND.	INST.	DU	TOTAL
						FSI AREA
PARKING FLOOR	0.00	0.00	0.00	0.00	0	0.00
Terrace	0.00	0.00	0.00	0.00	0	0.00
Total	0.00	0.00	0.00	0.00	0	0.00

FLOOR WISE FSI STATEMENT: UTILITY (SHED)

FLOORS	COMM.	RESI.	IND.	INST.	DU	TOTAL
						FSI AREA
GROUND FLOOR	0.00	0.00	215.07	0.00	0	215.07
ROOF FLOOR	0.00	0.00	0.00	0.00	0	0.00
Total	0.00	0.00	215.07	0.00	0	215.07

FLOOR WISE FSI STATEMENT: BLOCK (14)

FLOORS	COMM.	RESI.	IND.	INST.	DU	TOTAL
						FSI AREA
GROUND FLOOR	0.00	0.00	767.34	0.00	0	767.34
FIRST FLOOR	0.00	0.00	752.15	0.00	0	752.15
SECOND FLOOR	0.00	0.00	752.15	0.00	0	752.15
Terrace	0.00	0.00	0.00	0.00	0	0.00
Total	0.00	0.00	2271.64	0.00	0	2271.64

FLOOR WISE FSI STATEMENT: BLOCK-24 (WELDING SHED)

FLOORS	COMM.	RESI.	IND.	INST.	DU	TOTAL
						FSI AREA
GROUND FLOOR	0.00	0.00	114.16	0.00	0	114.16
Terrace	0.00	0.00	0.00	0.00	0	0.00
Total	0.00	0.00	114.16	0.00	0	114.16

FLOOR WISE FSI STATEMENT: BLOCK-21 (AUXILIARY F...)

FLOORS	COMM.	RESI.	IND.	INST.	DU	TOTAL
						FSI AREA
GROUND FLOOR	0.00	0.00	142.25	0.00	0	142.25
Terrace	0.00	0.00	0.00	0.00	0	0.00
Total	0.00	0.00	142.25	0.00	0	142.25

FLOOR WISE FSI STATEMENT: TWO WHEELER (PARKING ...)

FLOORS	COMM.	RESI.	IND.	INST.	DU	TOTAL
						FSI AREA
PARKING FLOOR	0.00	0.00	0.00	0.00	0	0.00
Terrace	0.00	0.00	0.00	0.00	0	0.00
Total	0.00	0.00	0.00	0.00	0	0.00

FLOOR WISE FSI STATEMENT: BLOCK-1 (SECURITY CABIN)

FLOORS	COMM.	RESI.	IND.	INST.	DU	TOTAL
						FSI AREA
GROUND FLOOR	0.00	0.00	17.89	0.00	0	17.89
Terrace	0.00	0.00	0.00	0.00	0	0.00
Total	0.00	0.00	17.89	0.00	0	17.89

FLOOR WISE FSI STATEMENT: HAZARDOUS (STORAGE)

FLOORS	COMM.	RESI.	IND.	INST.	DU	TOTAL
						FSI AREA
GROUND FLOOR	0.00	0.00	135.36	0.00	0	135.36
Terrace	0.00	0.00	0.00	0.00	0	0.00
Total	0.00	0.00	135.36	0.00	0	135.36

FLOOR WISE FSI STATEMENT: BLOCK-30 (ELECTRICAL ...)

FLOORS	COMM.	RESI.	IND.	INST.	DU	TOTAL
						FSI AREA
GROUND FLOOR	0.00	0.00	669.90	0.00	0	669.90
MEZZANINE @ GROUND FLOOR	0.00	0.00	131.45	0.00	0	131.45
Terrace	0.00	0.00	0.00	0.00	0	0.00
Total	0.00	0.00	801.35	0.00	0	801.35

FLOOR WISE FSI STATEMENT: BLOCK-8 (SECURITY CABIN)

FLOORS	COMM.	RESI.	IND.	INST.	DU	TOTAL
						FSI AREA
GROUND FLOOR	0.00	0.00	18.49	0.00	0	18.49
Terrace	0.00	0.00	0.00	0.00	0	0.00
Total	0.00	0.00	18.49	0.00	0	18.49

FLOOR WISE FSI STATEMENT: CARPENTRY (SHED)

FLOORS	COMM.	RESI.	IND.	INST.	DU	TOTAL
						FSI AREA
GROUND FLOOR	0.00	0.00	36.00	0.00	0	36.00
Terrace	0.00	0.00	0.00	0.00	0	0.00
Total	0.00	0.00	36.00	0.00	0	36.00

FLOOR WISE FSI STATEMENT: BLOCK-20 (AUXILIARY S...)

FLOORS	COMM.	RESI.	IND.	INST.	DU	TOTAL
						FSI AREA
GROUND FLOOR	0.00	0.00	702.98	0.00	0	702.98
MEZZANINE @ GROUND FLOOR	0.00	0.00	161.72	0.00	0	161.72
Terrace	0.00	0.00	0.00	0.00	0	0.00
Total	0.00	0.00	864.70	0.00	0	864.70

FLOOR WISE FSI STATEMENT: SECURITY BUILDING (10)

FLOORS	COMM.	RESI.	IND.	INST.	DU	TOTAL
						FSI AREA
GROUND FLOOR	0.00	0.00	149.66	0.00	0	149.66
FIRST FLOOR	0.00	0.00	151.54	0.00	0	151.54
Terrace	0.00	0.00	0.00	0.00	0	0.00
Total	0.00	0.00	301.20	0.00	0	301.20

FLOOR WISE FSI STATEMENT: BLOCK-6 (CANTEEN)

FLOORS	COMM.	RESI.	IND.	INST.	DU	TOTAL
						FSI AREA
GROUND FLOOR	0.00	0.00	792.32	0.00	0	792.32
Terrace	0.00	0.00	0.00	0.00	0	0.00
Total	0.00	0.00	792.32	0.00	0	792.32

FLOOR WISE FSI STATEMENT: FIRE (PUMP ROOM)

FLOORS	COMM.	RESI.	IND.	INST.	DU	TOTAL
--------	-------	-------	------	-------	----	-------

FLOOR NAME SHEET NO. 2 / 13
 FLOOR NAME
 PLAN SHOWING THE PROPOSED ADDITIONAL CONSTRUCTION OF BLOCK 2- FACTORY BUILDING TO THE EXISTING BLOCK 1- FACTORY BUILDING (PLASTIC PROCESSING AND DIE CASTING MACHINES-ORANGE INDUSTRY)(HEIGHT-15.69)- INDUSTRIAL GROUP DEVELOPMENT WITH UTILITY SERVICES/ AUXILLARY BLOCKS WITH IN THE CAMPUS OF SHIBAURA MACHINES INDIA PRIVATE LIMITED AT 12.30M WIDE ROAD, CHEMBARAMBAKKAM, POONAMALLEE COMPRISED IN S.N.O.S. 179/1, 179/2A, 179/2B, 179/2C, 179/2D, 179/3, 179/4, 179/5, 179/6, 179/7A, 179/7B, 179/7C, 179/7D, 179/8A, 179/8B, 179/9, 179/10, 180/1A/2, 180/1A/3, 180/2A, 180/2B, 180/2C, 180/3A/2, 181/2D/2, 181/8, 181/9A, 181/9B1, 181/9B2, 181/9B3, 181/10A, 181/10B, 181/11, 181/12, 182/3B, 182/4, 182/5A, 182/6A, 182/7, 182/8, 182/9A, 182/10A, 182/11B, 182/12, 182/13, 182/14, 182/15A, 182/16A, 182/17A, 182/18 OF CHEMBARAMBAKKAM VILLAGE WITHIN THE LIMITS OF POONAMALLEE PANCHAYAT UNION

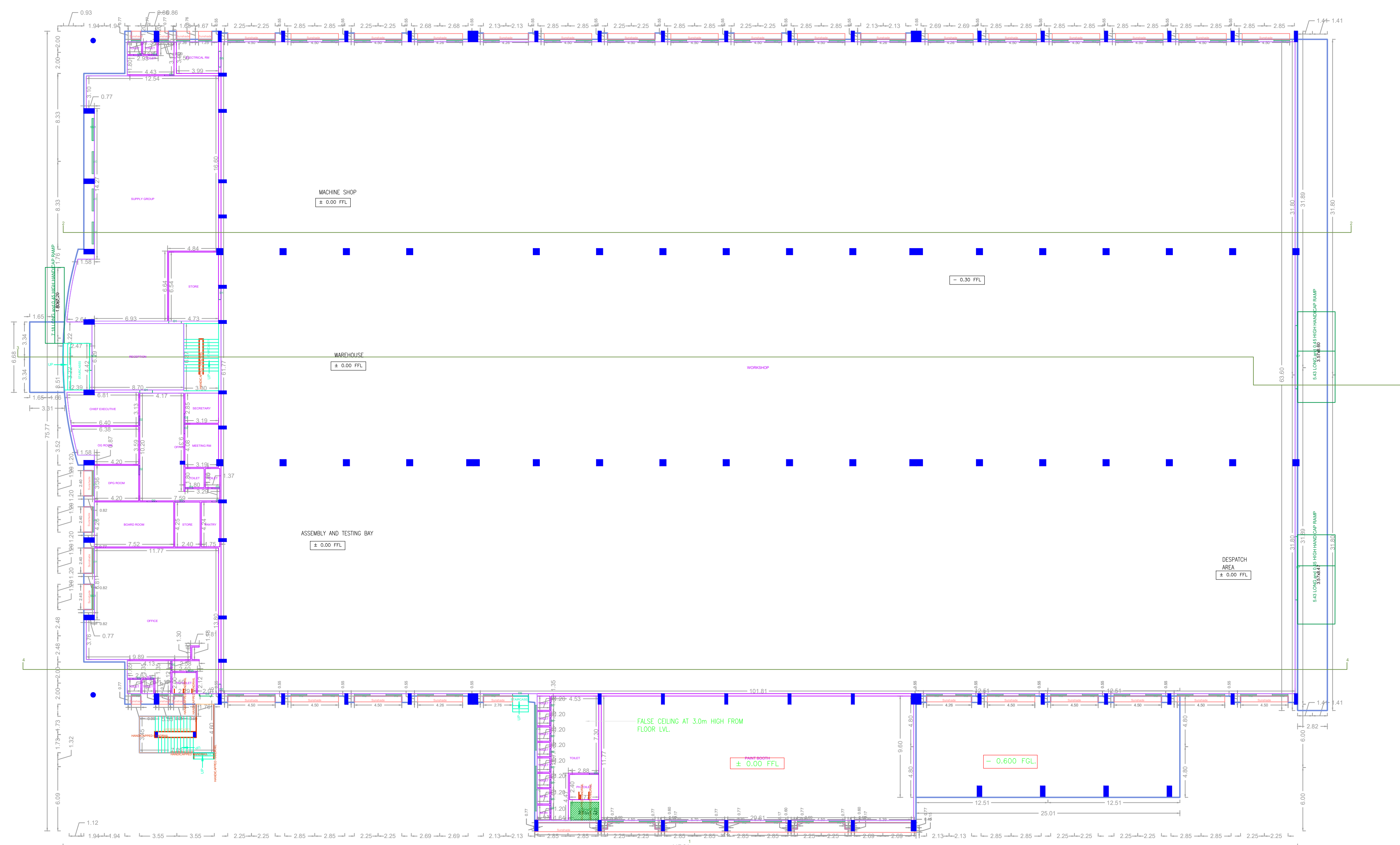

GROUND FLOOR PLAN

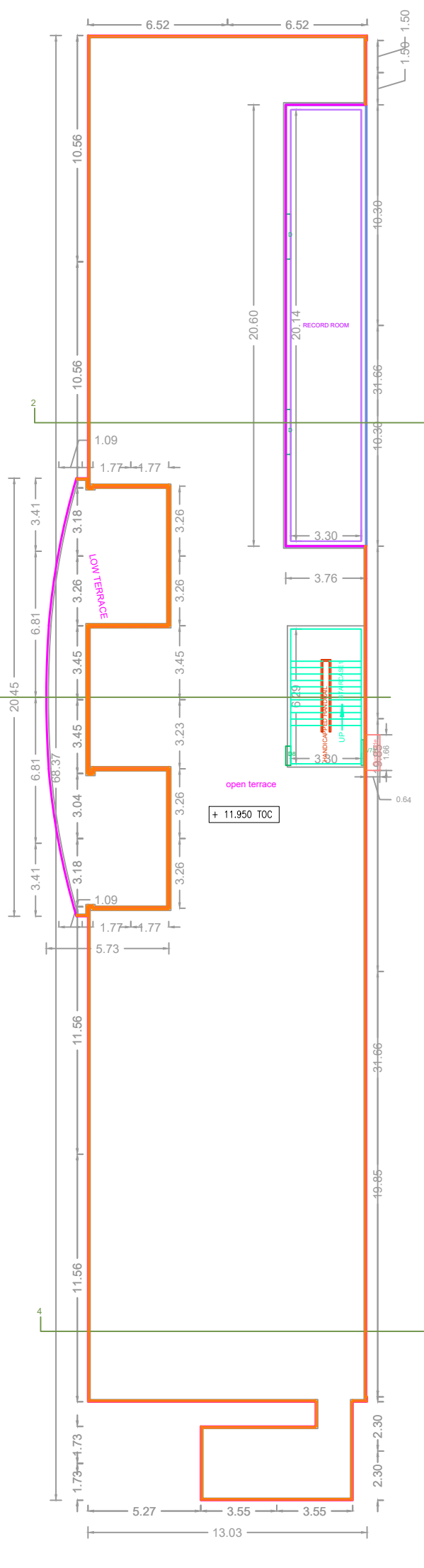
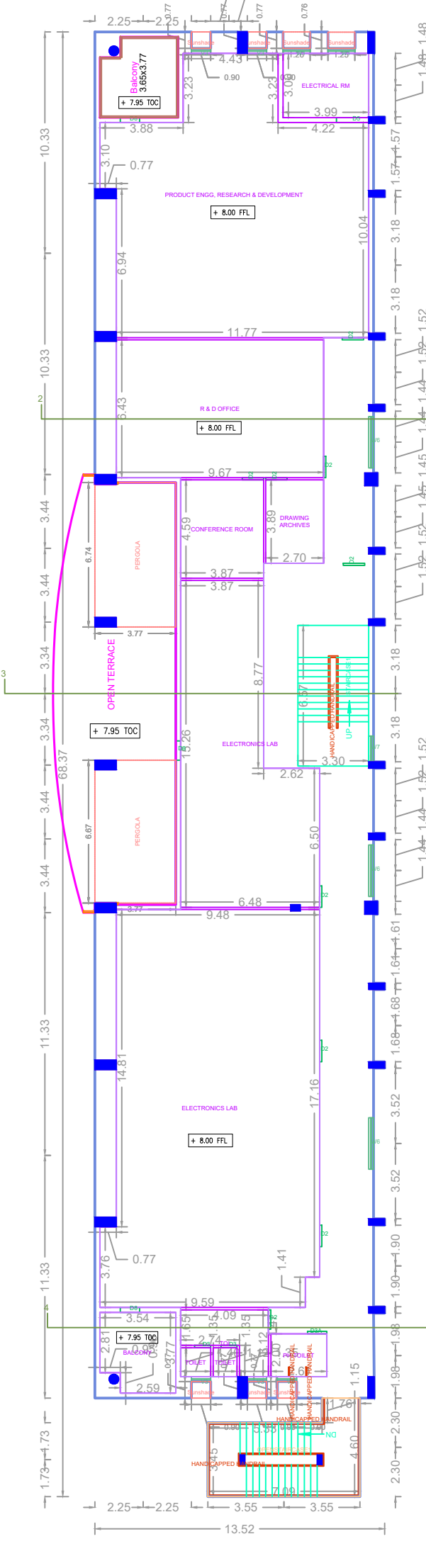
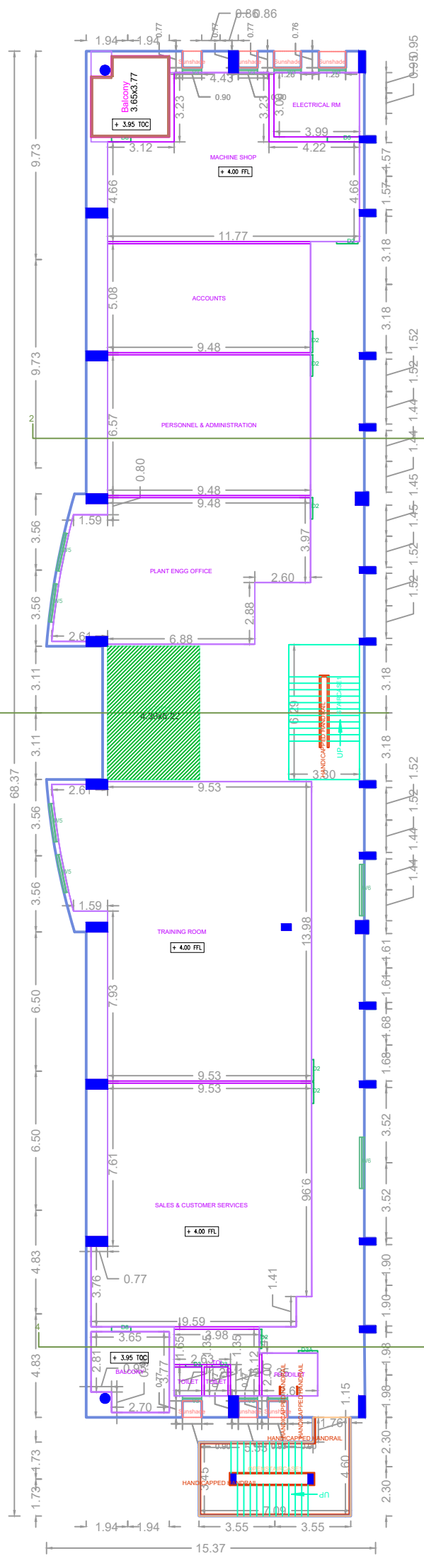

METAL SHEET ROOF PLAN
 MAIN FACTORY BUILDING-1

Previous File No. TEMP/CMDA/0646/2023
 Approval Date 13/03/2006
 Approval No.
 Permit No. 1455/06/A3

APPROVAL CONDITION

SCALE 1:100

CHENNAI METROPOLITAN DEVELOPMENT AUTHORITY
 APPROVED

SUBJECT TO THE CONDITIONS MENTIONED IN THIS OFFICE

The Planning Permission issued under the provisions of the Chennai Metropolitan Development Authority Act, 1971 and the Chennai Metropolitan Development Authority (Amendment) Act, 2019 shall be valid only after building Permit is issued by the concerned Local Body.

For (Architect/Planner / Chief Planner / Member Secretary)
 High Rise Building / Non High Rise Building
 This Approval is valid only after building Permit is issued by the concerned Local Body.

QR CODE

FLOOR NAME SHEET NO. 4 / 13
 FLOOR NAME
 PLAN SHOWING THE PROPOSED ADDITIONAL CONSTRUCTION OF BLOCK 2- FACTORY BUILDING TO THE EXISTING BLOCK 1- FACTORY BUILDING (PLASTIC PROCESSING AND DIE CASTING MACHINES-ORANGE INDUSTRY(HEIGHT-15.69)- INDUSTRIAL GROUP DEVELOPMENT WITH UTILITY SERVICES/ AUXILLARY BLOCKS WITH IN THE CAMPUS OF SHIBURA MACHINES INDIA PRIVATE LIMITED AT 12.30M WIDE ROAD, CHEMBARAMBAKKAM, POONAMALLEE COMPRISED IN S.N.O.S. 179/1, 179/2A, 179/2B, 179/2C, 179/2D, 179/3, 179/4, 179/5, 179/6, 179/7A, 179/7B, 179/7C, 179/7D, 179/8A, 179/8B, 179/9, 179/10, 180/1A, 180/1A3, 180/2A, 180/2B, 180/2C, 180/3A, 181/2D, 181/8, 181/9A, 181/9B1, 181/9B2, 181/9B3, 181/10A, 181/10B, 181/11, 181/12, 182/3B, 182/4, 182/5A, 182/6A, 182/7, 182/8, 182/9A, 182/10A, 182/11B, 182/12, 182/13, 182/14, 182/15A, 182/16A, 182/17A, 182/18 OF CHEMBARAMBAKKAM VILLAGE WITHIN THE LIMITS OF POONAMALLEE PANCHAYAT UNION

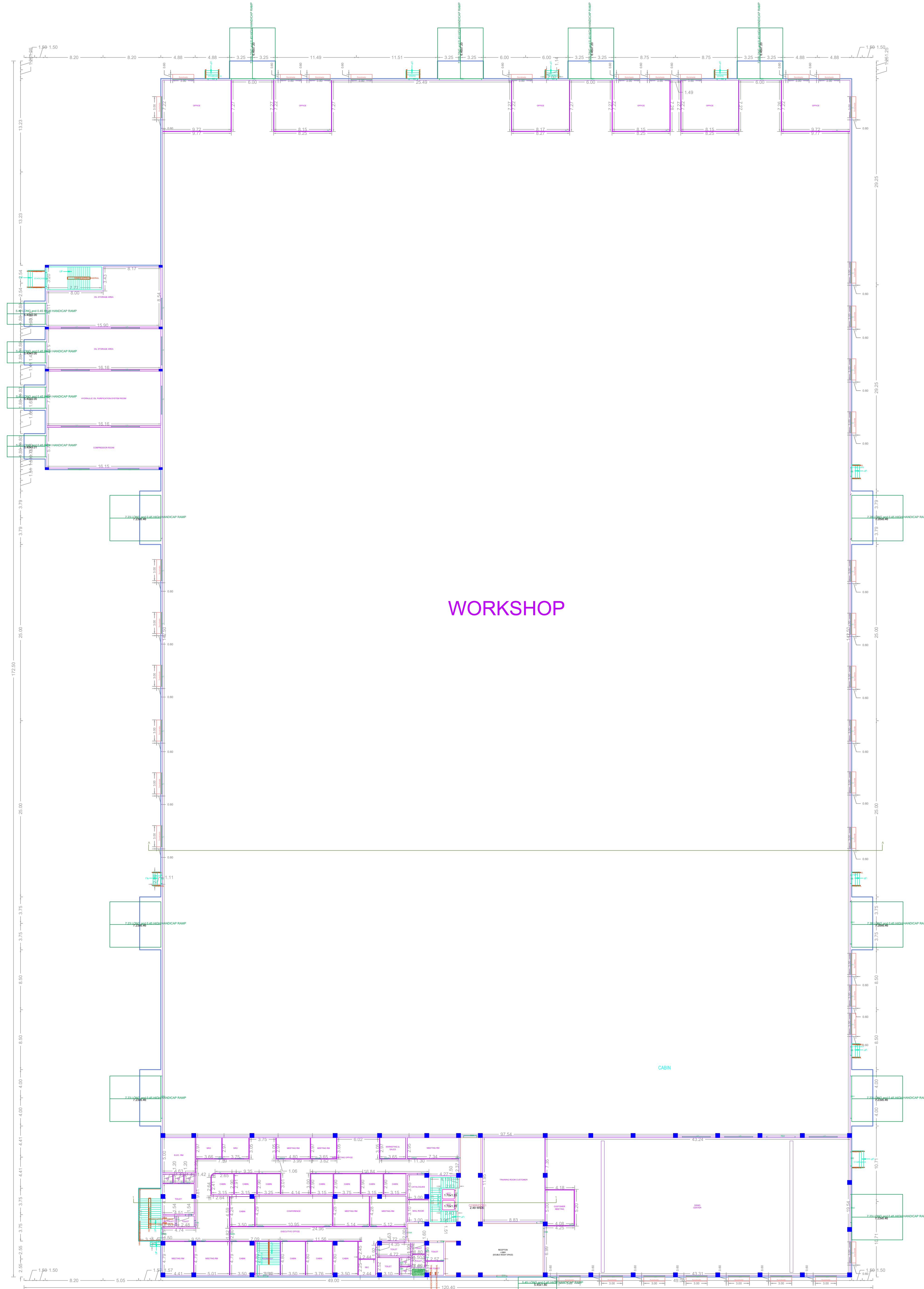

GROUND FLOOR PLAN
 @+0.3M LVL

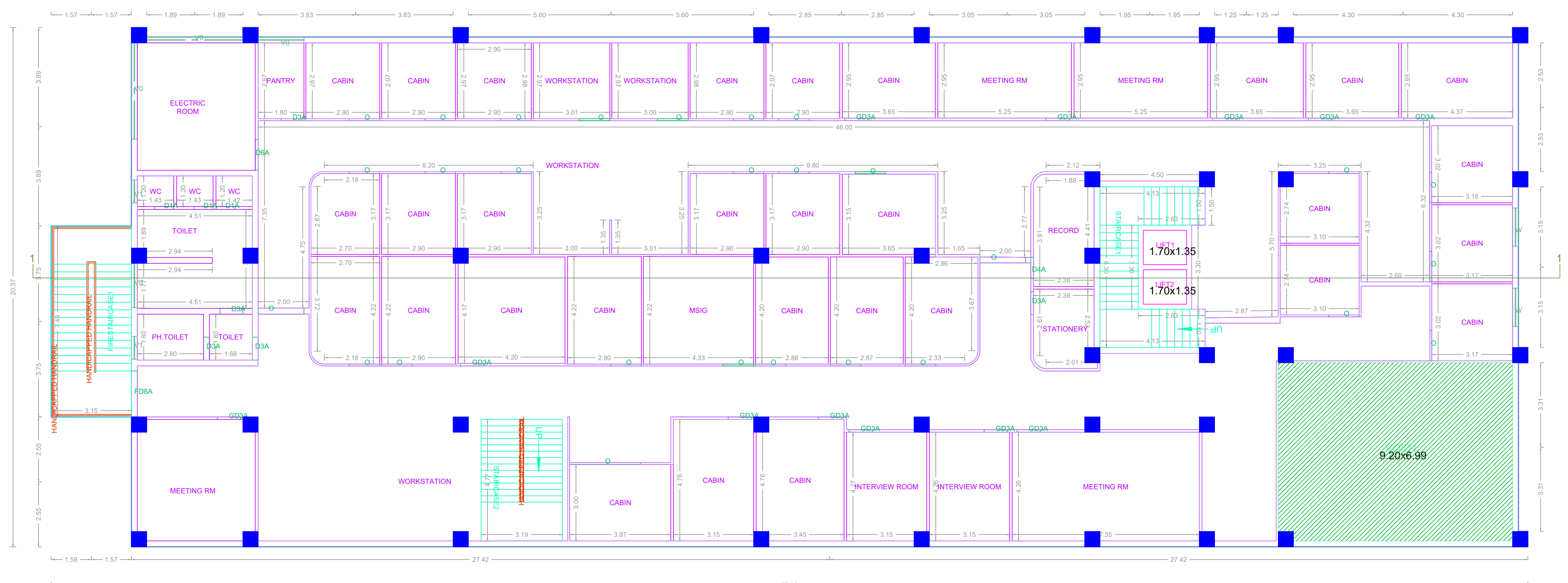

FIRST FLOOR PLAN

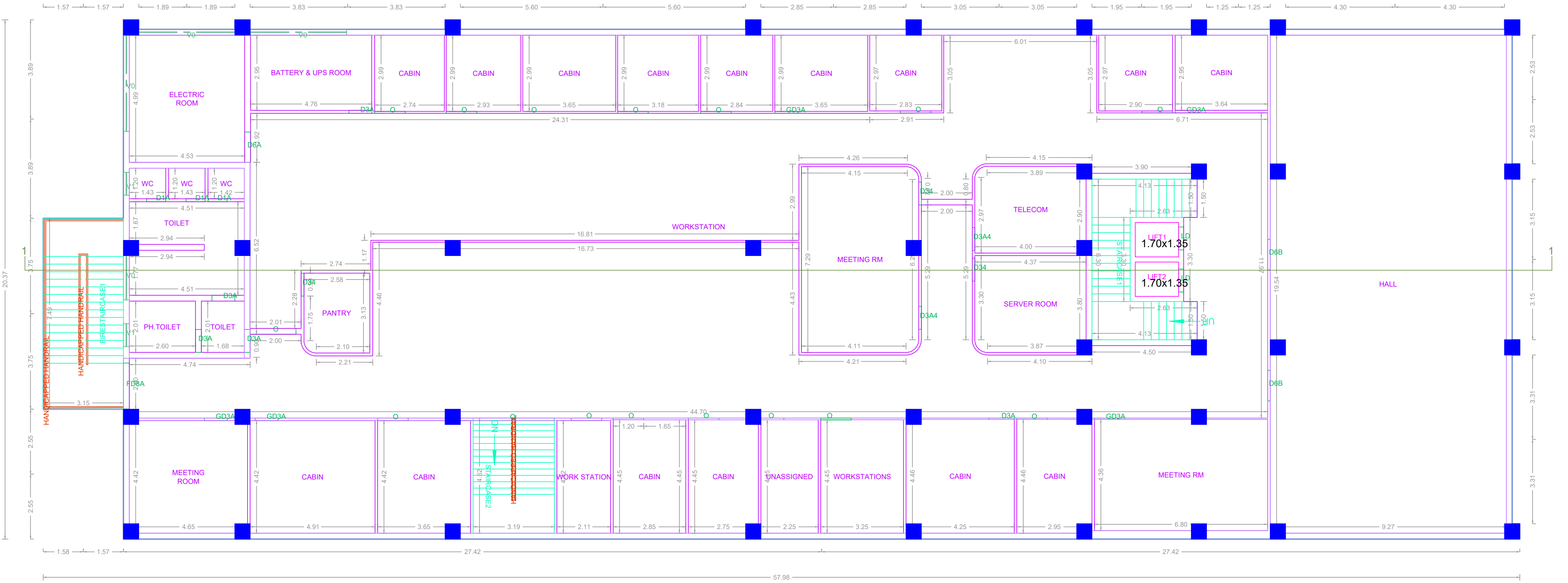

SECOND FLOOR PLAN

Previous File No. TEMP/CMDA/0646/2023
 Approval Date 13/03/2006
 Approval No.
 Permit No. 1455/06/A3

MAIN FACTORY BUILDING 2

APPROVAL CONDITION

SCALE 1:100

CHENNAI METROPOLITAN DEVELOPMENT AUTHORITY
 APPROVED

SUBJECT TO THE CONDITIONS MENTIONED IN THIS OFFICE

The Planning Permission issued under the provisions of the Chennai Metropolitan Development Authority Act, 1971 and the Chennai Metropolitan Development Authority (Amendment) Act, 2012 shall be valid only after building Permit is issued by the concerned Local Body.

For (Chief Planner / Chief Planner / Member Secretary)
 High Rise Building / Non High Rise Building
 This Approval is valid only after building Permit is issued by the concerned Local Body.

QR CODE

FLOOR NAME SHEET NO. 5/13
 FLOOR NAME
 PLAN SHOWING THE PROPOSED ADDITIONAL CONSTRUCTION OF BLOCK 2- FACTORY BUILDING TO THE EXISTING BLOCK 1- FACTORY BUILDING (PLASTIC PROCESSING AND DIE CASTING MACHINES-ORANGE INDUSTRY(HEIGHT-15.69)- INDUSTRIAL GROUP DEVELOPMENT WITH UTILITY SERVICES/ AUXILIARY BLOCKS WITH IN THE CAMPUS OF SHIBAURA MACHINES INDIA PRIVATE LIMITED AT 12.30M WIDE ROAD, CHEMBARAMBAKKAM, POONAMALLEE COMPRISED IN S.N.O.S. 179/1, 179/2A, 179/2B, 179/2C, 179/2D, 179/3, 179/4, 179/5, 179/6, 179/7A, 179/7B, 179/7C, 179/7D, 179/8A, 179/8B, 179/9, 179/10, 180/1A2, 180/1A3, 180/2A, 180/2B, 180/2C, 180/3A2, 181/2D2, 181/8, 181/9A, 181/9B1, 181/9B2, 181/9B3, 181/10A, 181/10B, 181/11, 181/12, 182/3B, 182/4, 182/5A, 182/6A, 182/7, 182/8, 182/9A, 182/10A, 182/11B, 182/12, 182/13, 182/14, 182/15A, 182/16A, 182/17A, 182/18 OF CHEMBARAMBAKKAM VILLAGE WITHIN THE LIMITS OF POONAMALLEE PANCHAYAT UNION

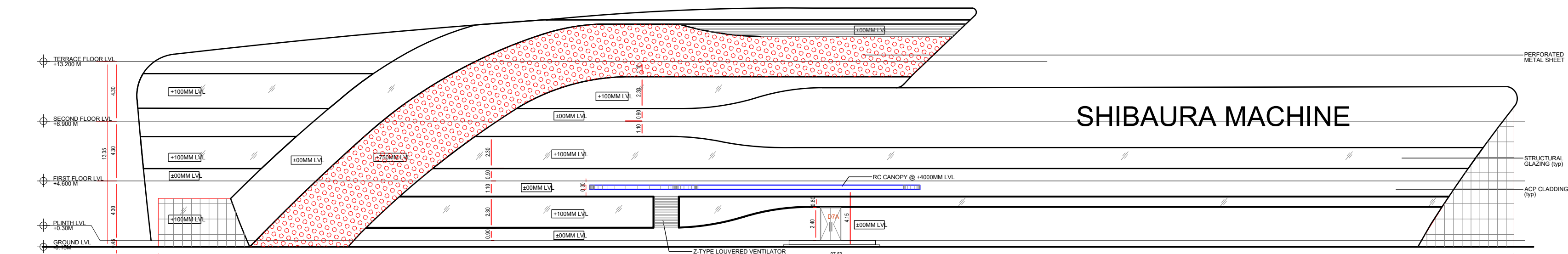

ELEVATION - A

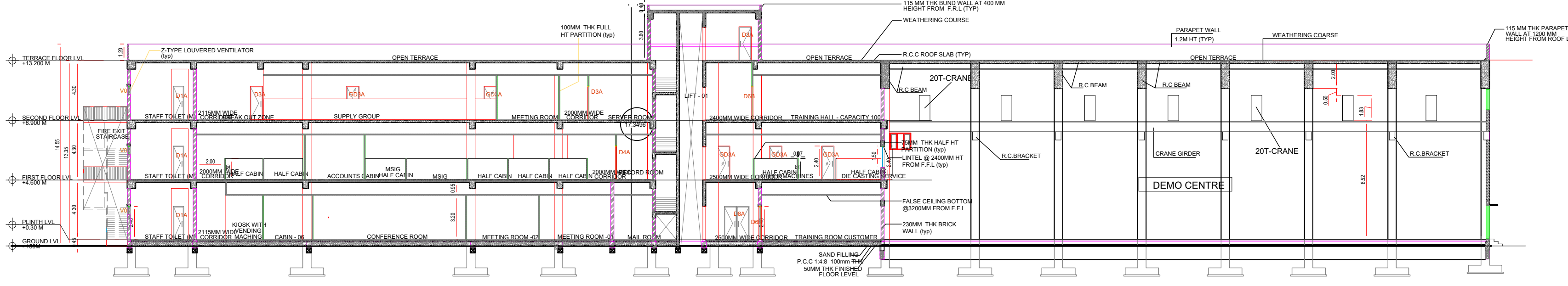

SECTION - AA (ALONG OFFICE AND DEMO CENTRE)

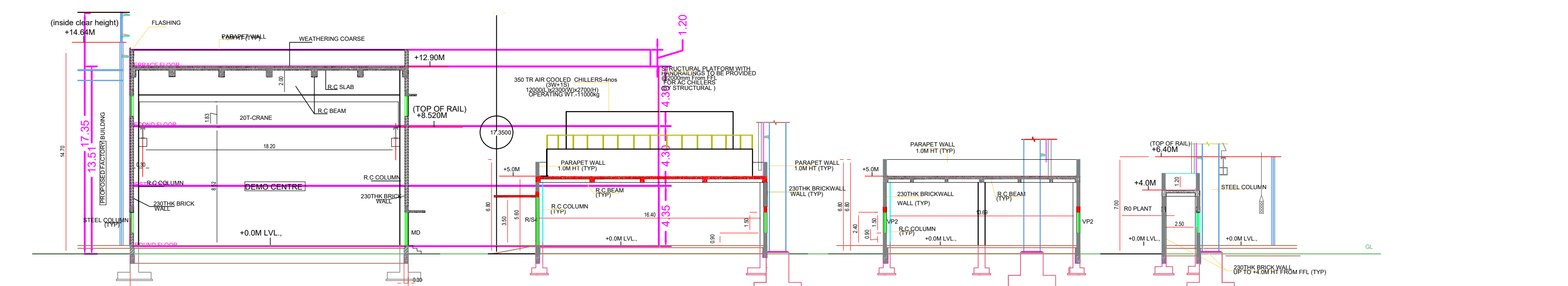

SECTION B-B SECTION D-D SECTION E-E SECTION F-F

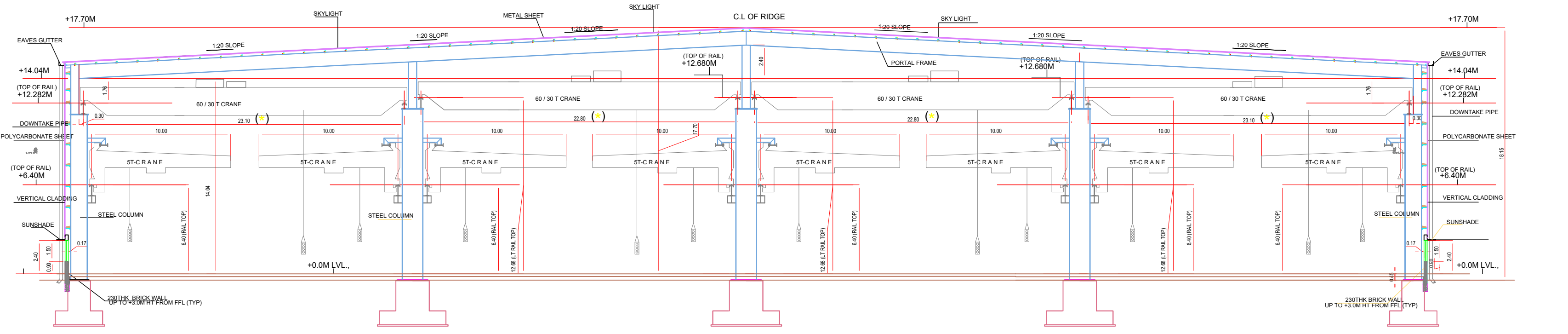

SECTION A-A

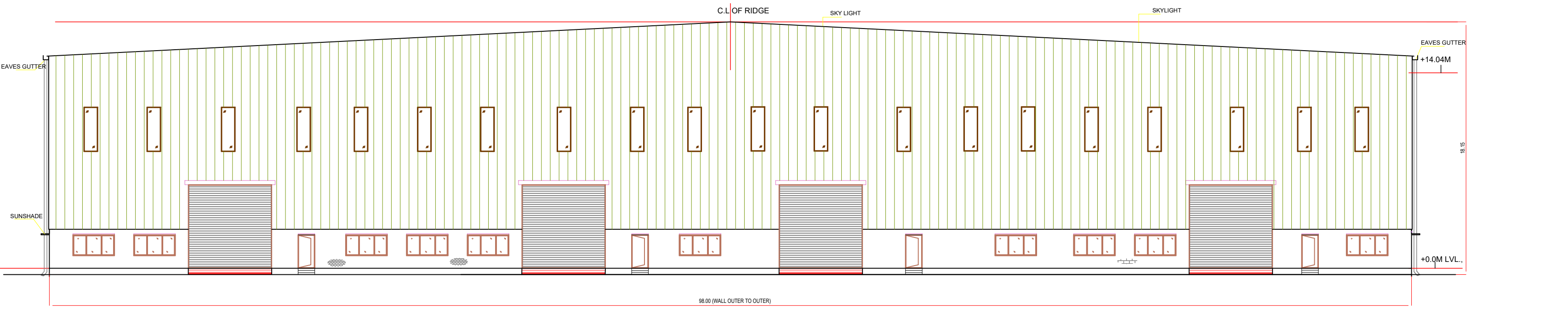

WEST SIDE ELEVATION

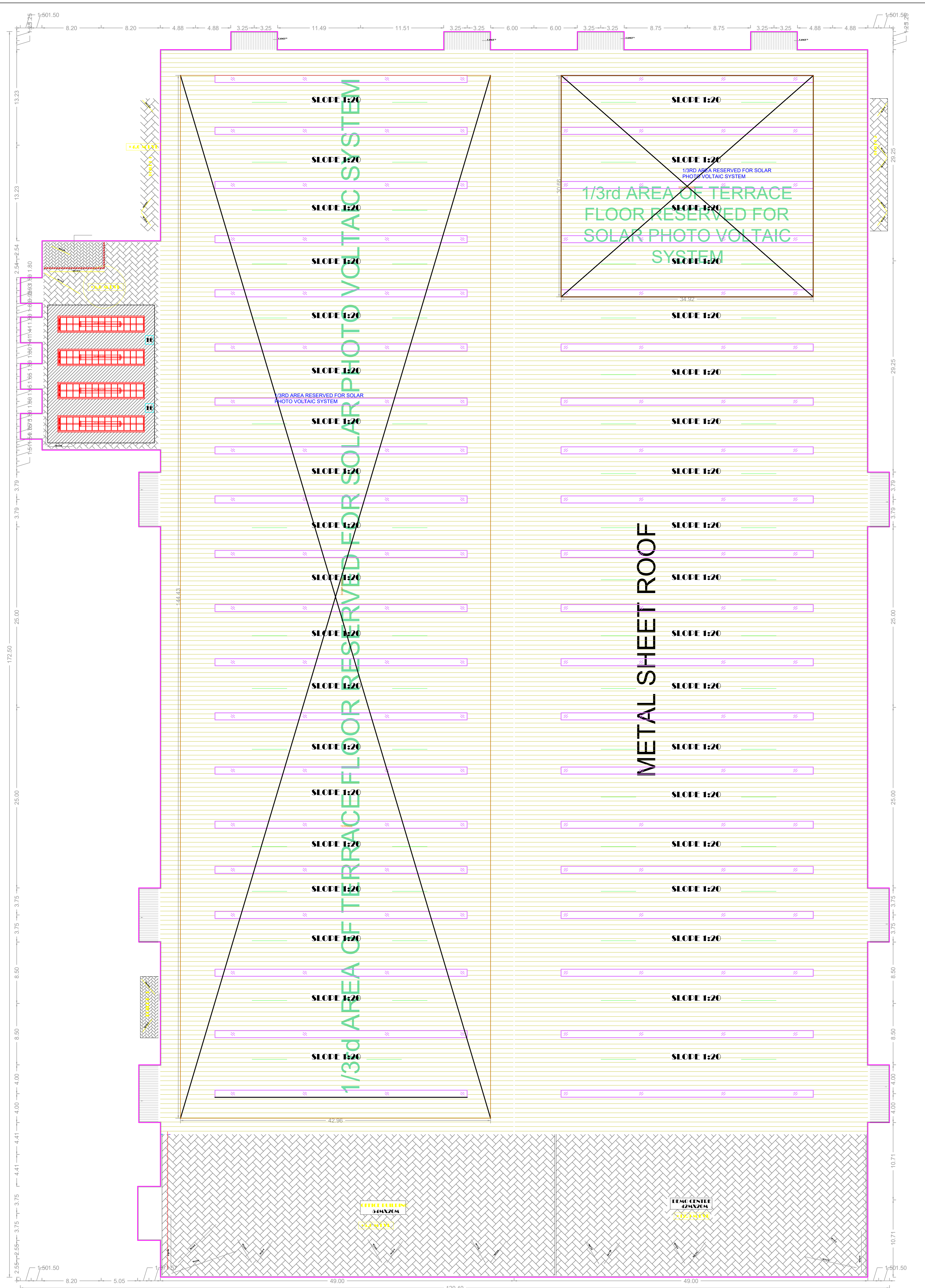

METAL SHEET ROOF PLAN

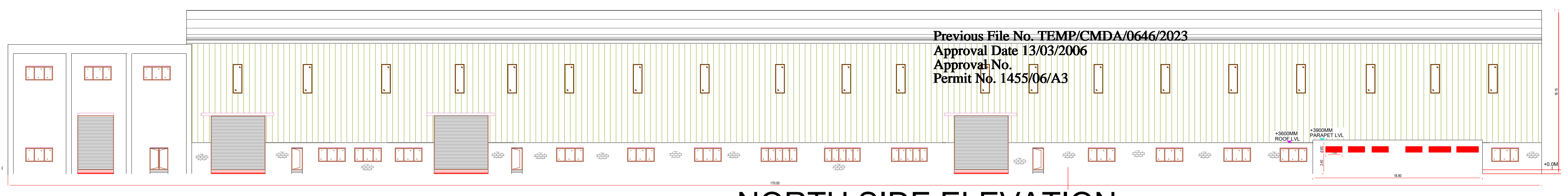

NORTH SIDE ELEVATION

MAIN FACTORY BUILDING 2

Previous File No. TEMP/CMDA/0646/2023
 Approval Date 13/03/2006
 Approval No.
 Permit No. 1455/06/A3

APPROVAL CONDITION

SCALE 1:100

CHENNAI METROPOLITAN DEVELOPMENT AUTHORITY
 APPROVED

SUBJECT TO THE CONDITIONS MENTIONED IN THIS OFFICE

The Planning Permission issued under the provisions of the Chennai Metropolitan Act, 1920 and the Chennai Metropolitan Development Authority Act, 1971 is valid only after building Permit is issued by the concerned Local Body.

For (Client/Planner / Chief Planner / Member Secretary)
 High Rise Building / Non High Rise Building
 This Approval is valid only after building Permit is issued by the concerned Local Body.

QR CODE

FLOOR NAME SHEET NO. 6 / 13
 FLOOR NAME
 PLAN SHOWING THE PROPOSED ADDITIONAL CONSTRUCTION OF BLOCK 2- FACTORY BUILDING TO THE EXISTING BLOCK 1- FACTORY BUILDING (PLASTIC PROCESSING AND DIE CASTING MACHINES-ORANGE INDUSTRY HEIGHT-15.69)- INDUSTRIAL GROUP DEVELOPMENT WITH UTILITY SERVICES/ AUXILIARY BLOCKS WITH IN THE CAMPUS OF SHIBAJRA MACHINES INDIA PRIVATE LIMITED AT 12.30M WIDE ROAD, CHEMBARAMBAKKAM, POONAMALLEE COMPRISED IN S.NOS. 179/1, 179/2A, 179/2B, 179/2C, 179/2D, 179/3, 179/4, 179/5, 179/6, 179/7A, 179/7B, 179/7C, 179/7D, 179/8A, 179/8B, 179/9, 179/10, 180/1A2, 180/1A3, 180/2A, 180/2B, 180/2C, 180/3A2, 181/2D2, 181/8, 181/9A, 181/9B1, 181/9B2, 181/9B3, 181/10A, 181/10B, 181/11, 181/12, 182/3B, 182/4, 182/5A, 182/6A, 182/7, 182/8, 182/9A, 182/10A, 182/11B, 182/12, 182/13, 182/14, 182/15A, 182/16A, 182/17A, 182/18 OF CHEMBARAMBAKKAM VILLAGE WITHIN THE LIMITS OF POONAMALLEE PANCHAYAT UNION

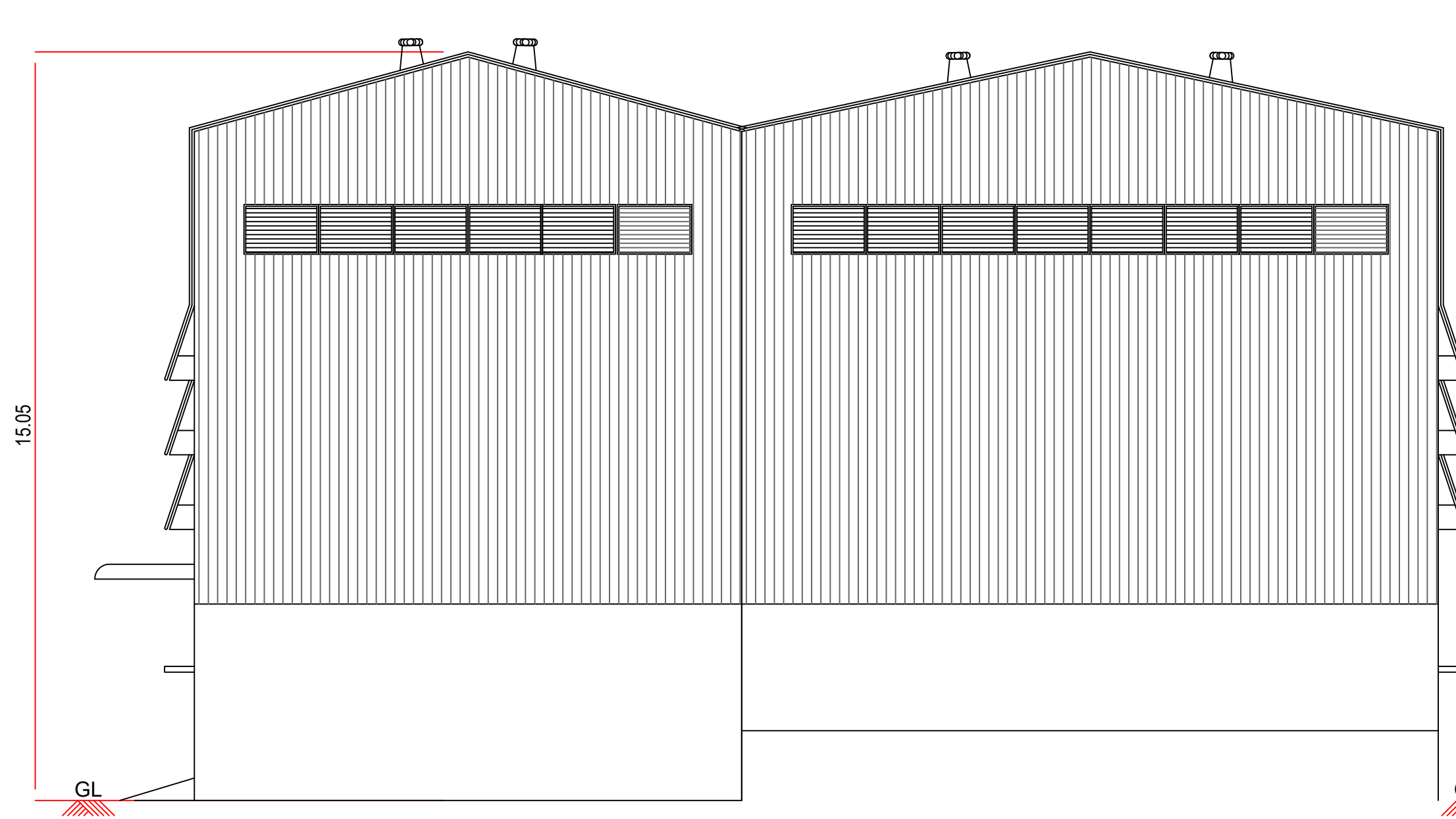

ELEVATION

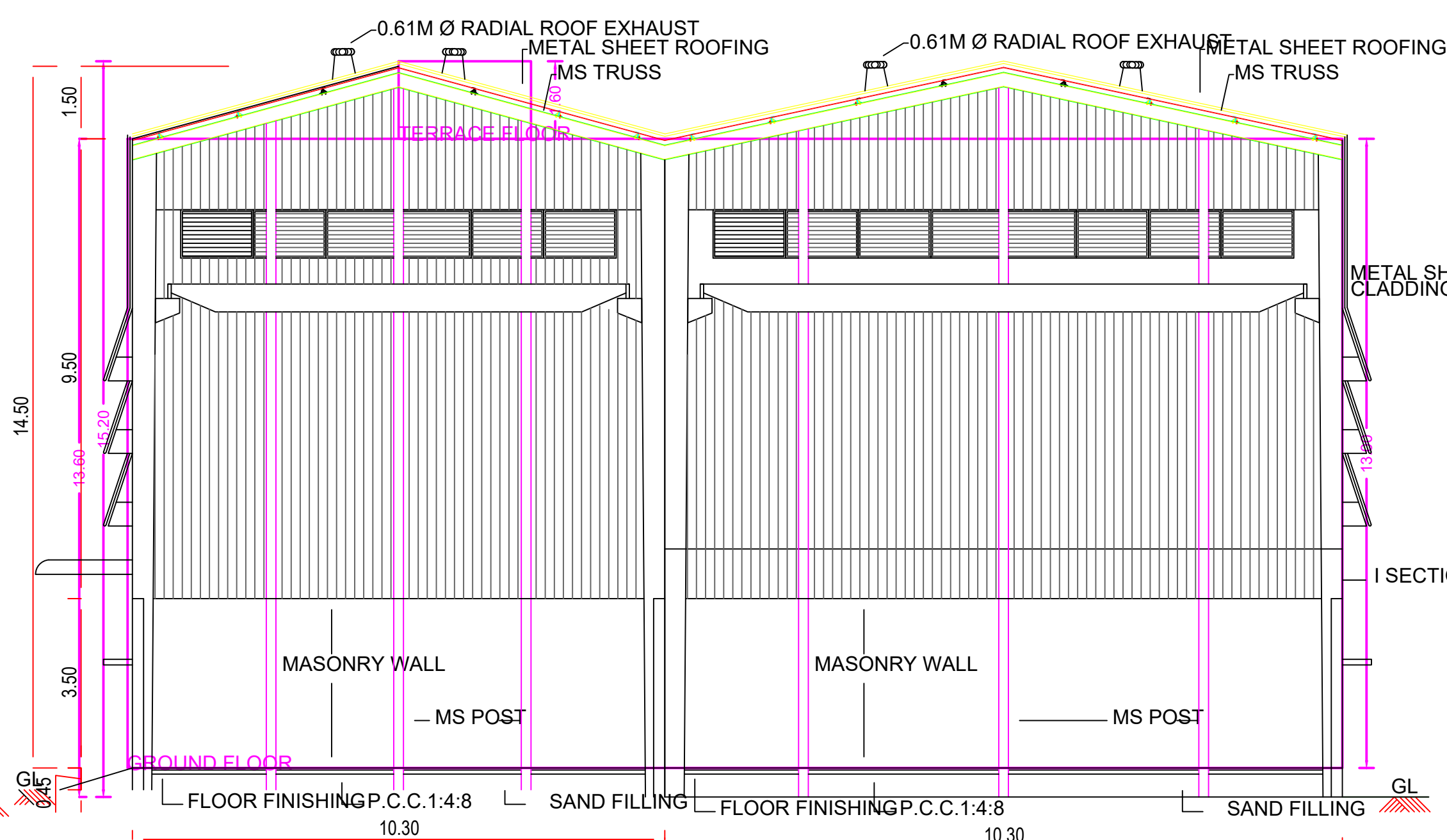

SECTION ON CC-CC

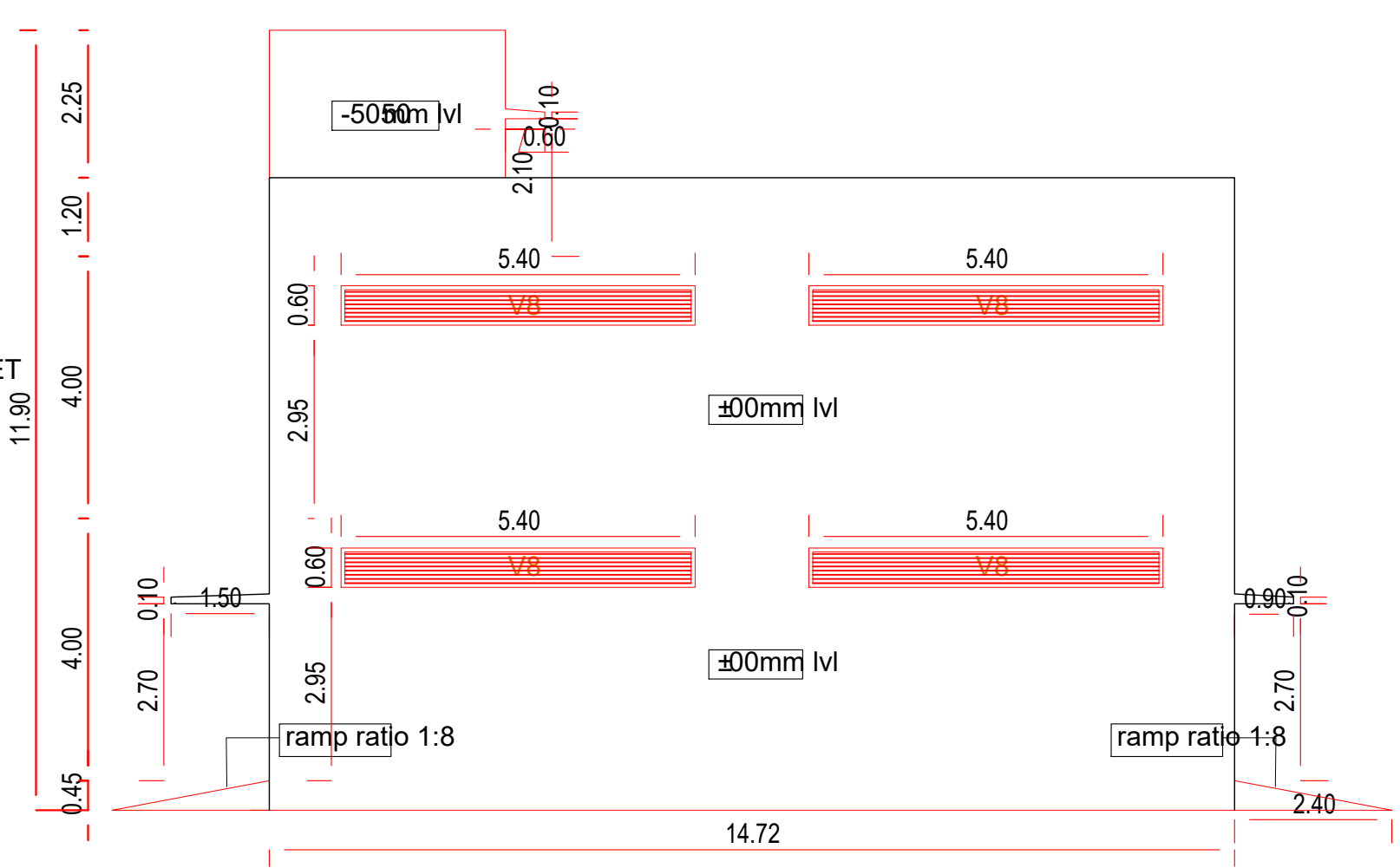

ELEVATION - B

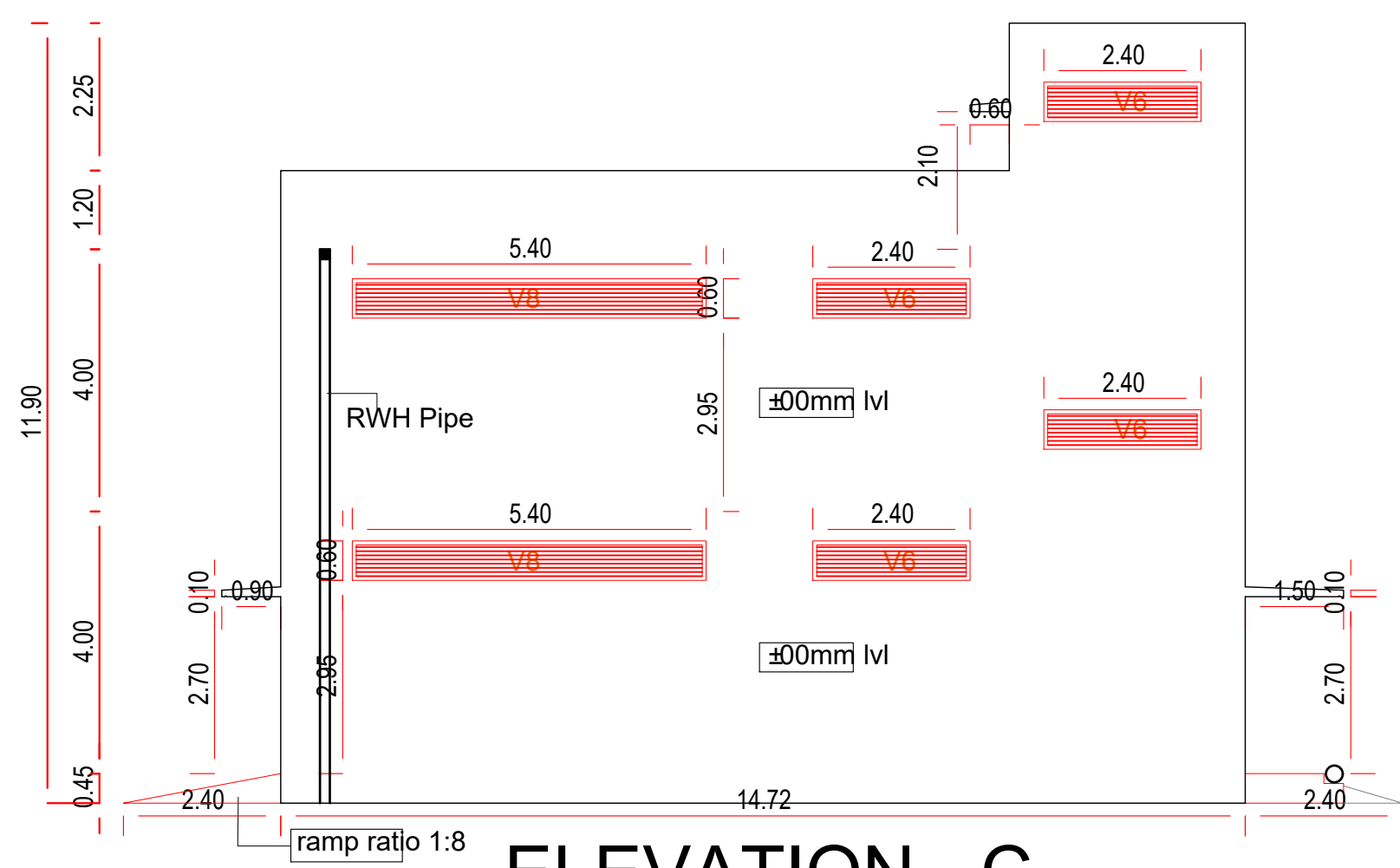

ELEVATION - C

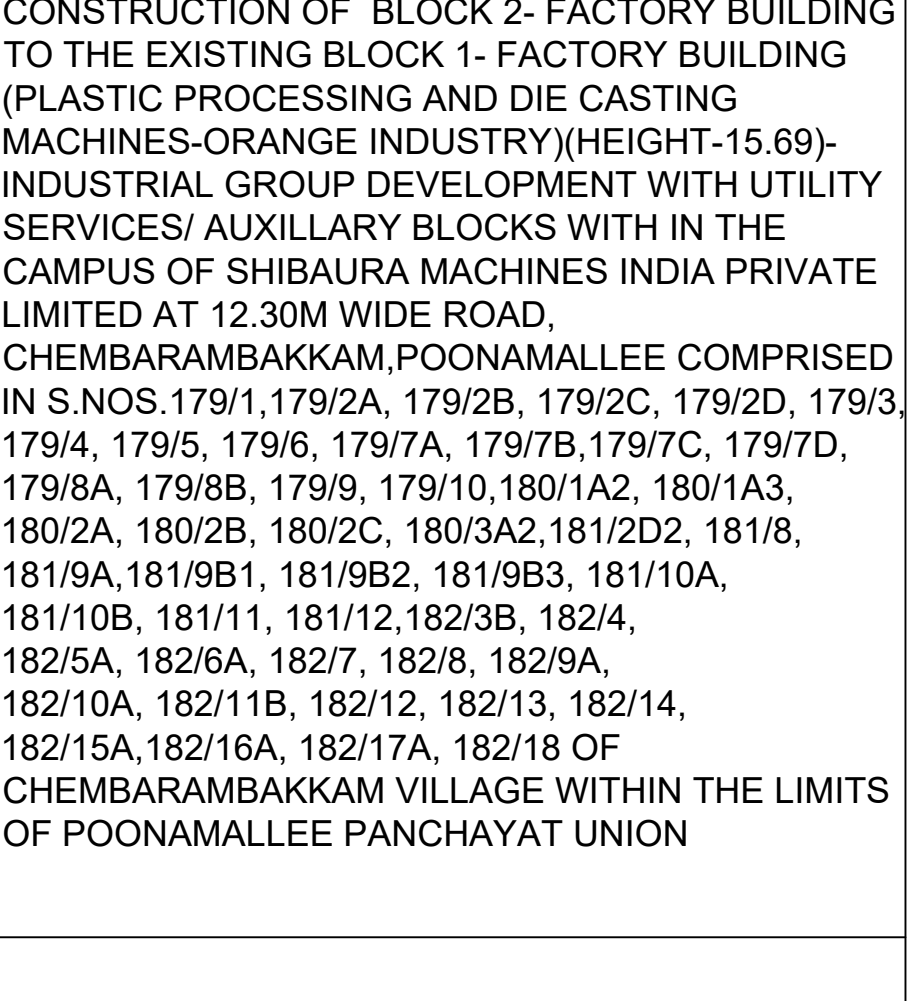

ELEVATION - D

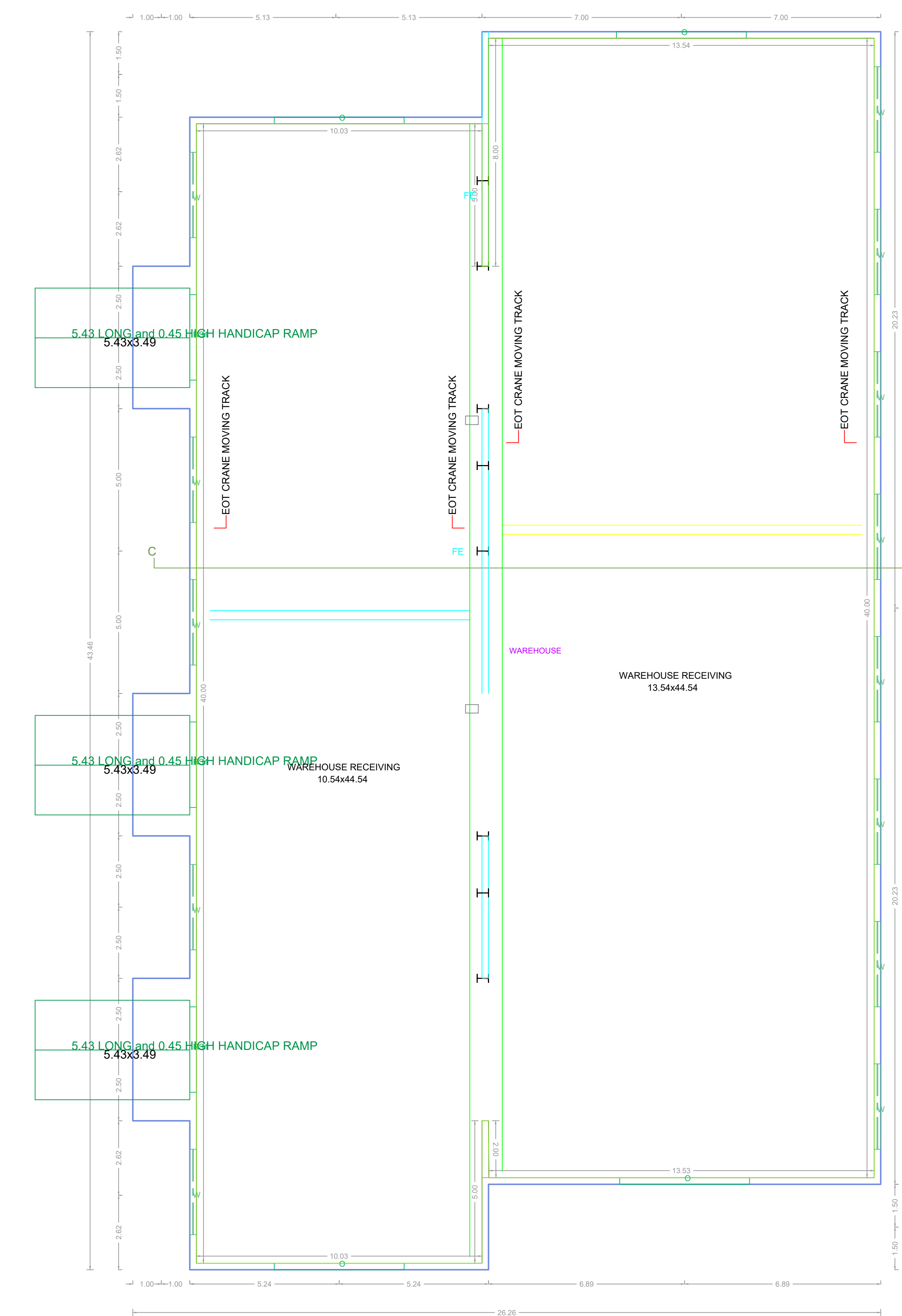

GROUND FLOOR PLAN

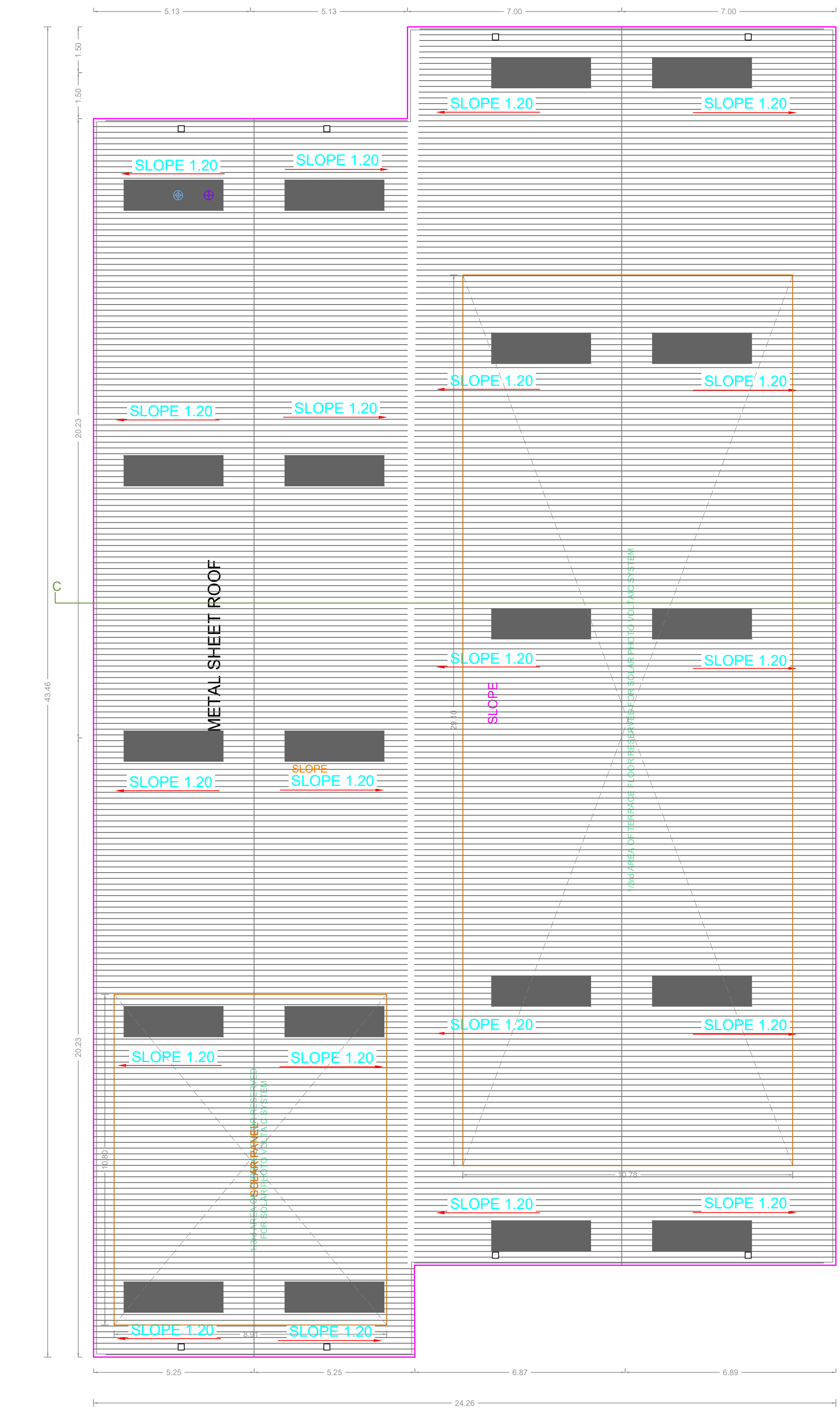

METAL SHEET ROOF PLAN

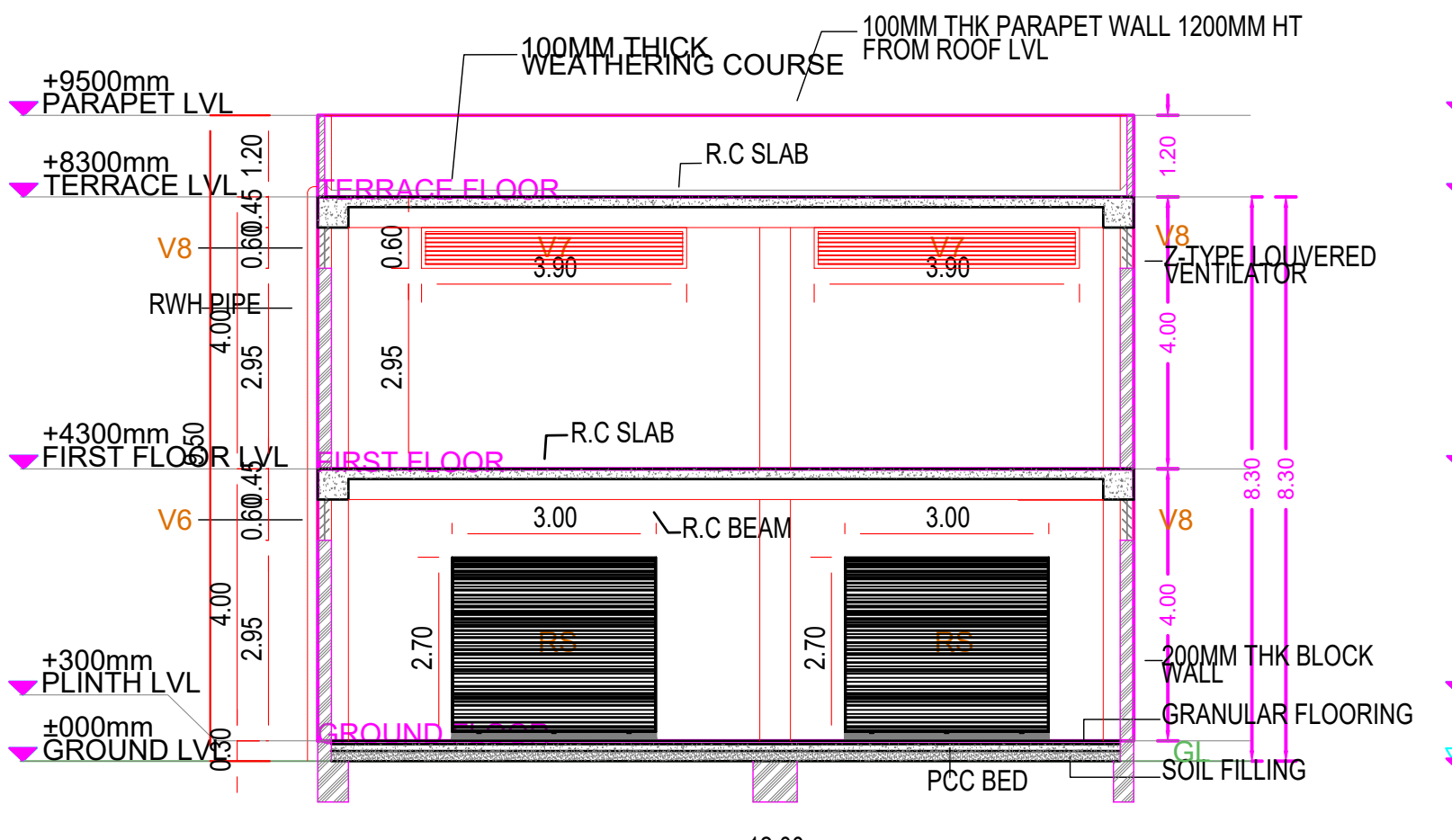

SECTION - AA

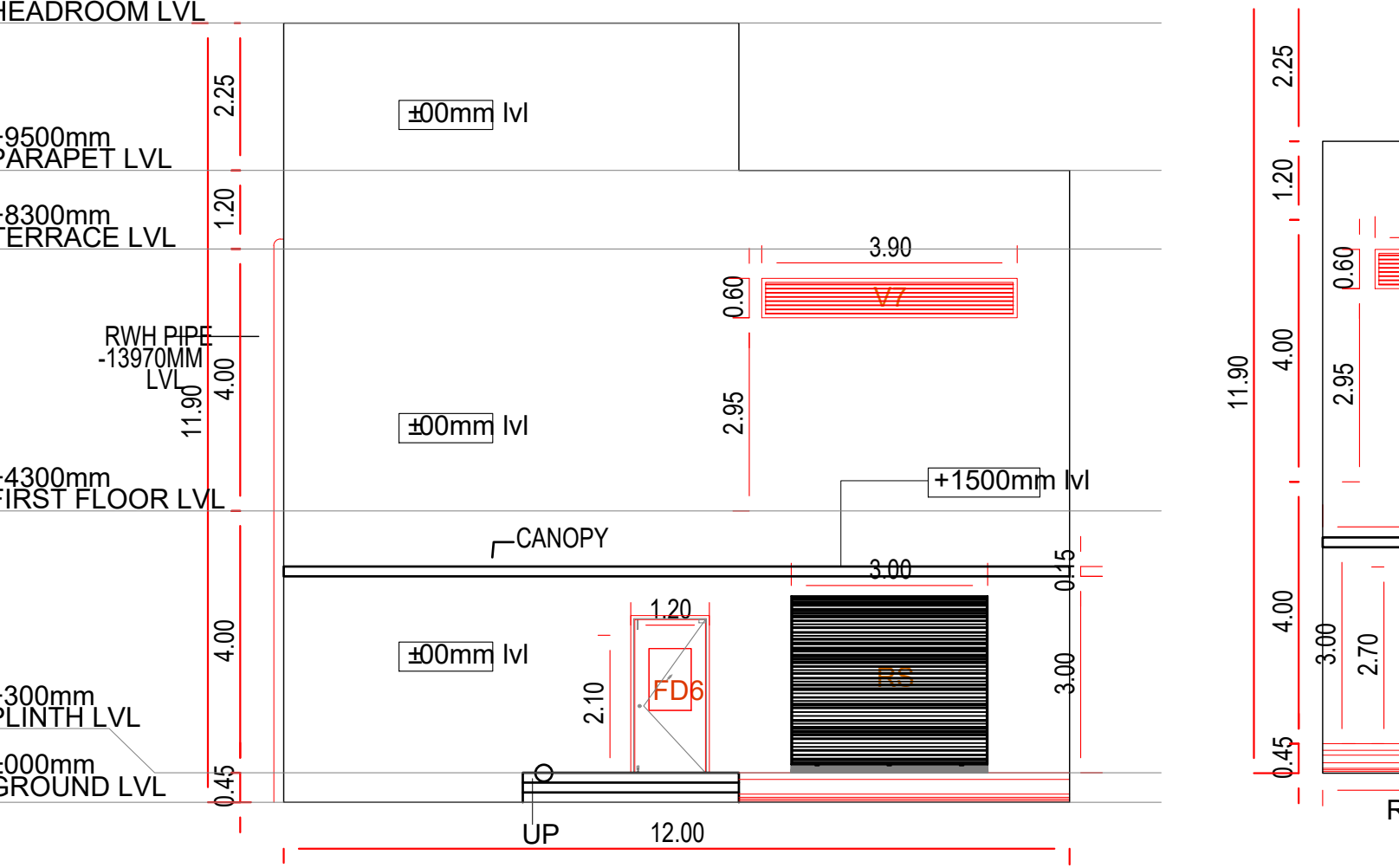

ELEVATION - A

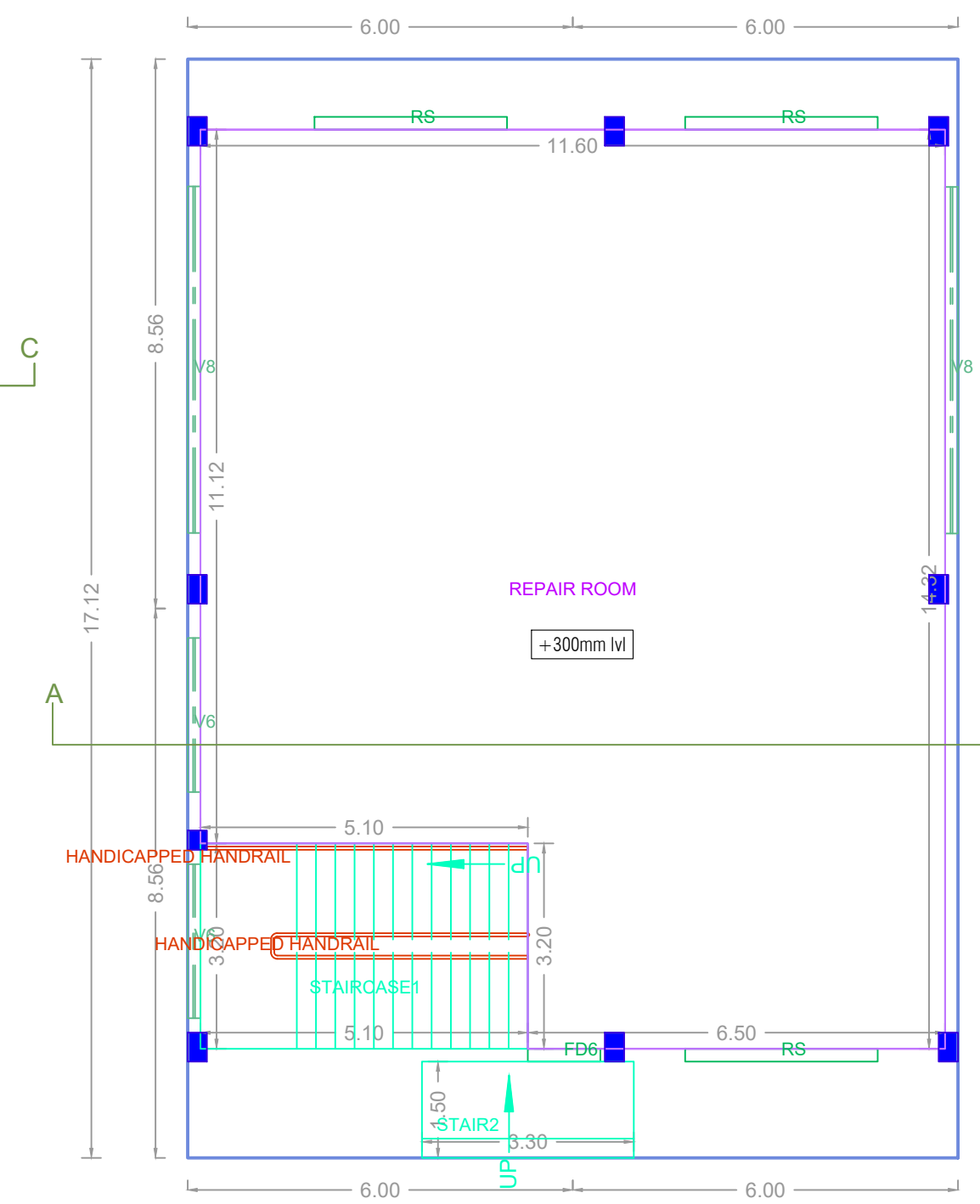

GROUND FLOOR PLAN

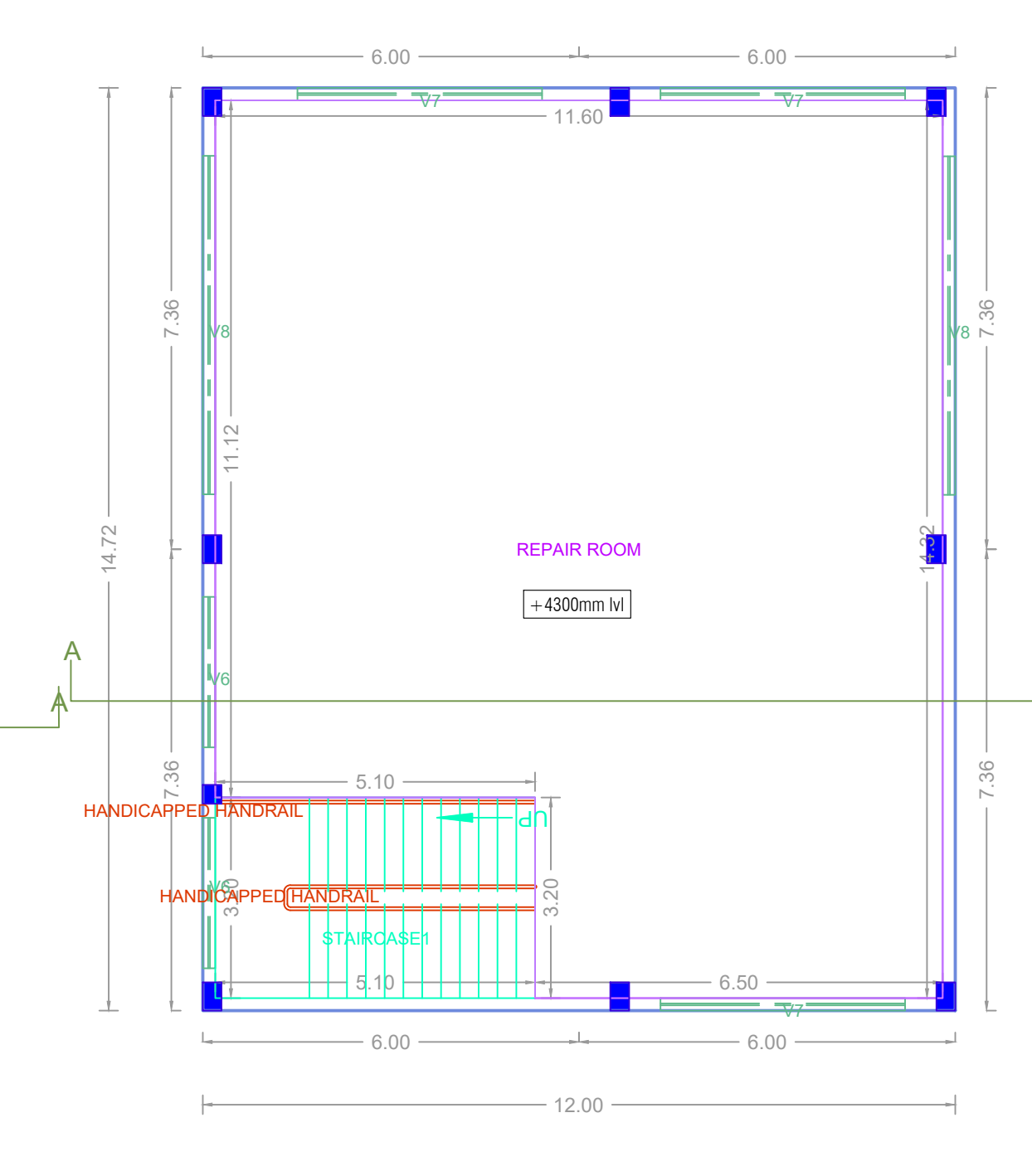

FIRST FLOOR PLAN

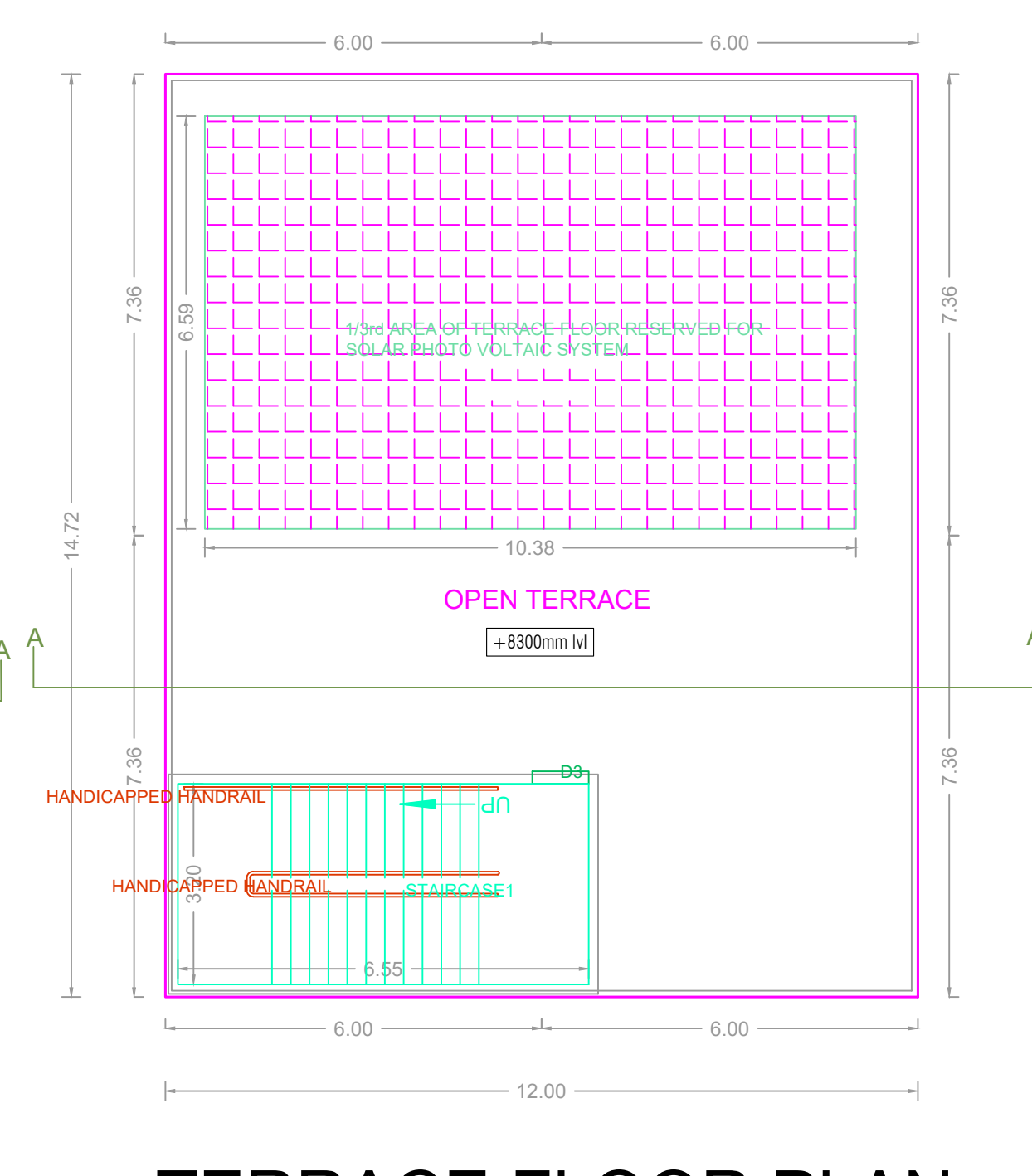

TERRACE FLOOR PLAN

MAINTANANCE-11

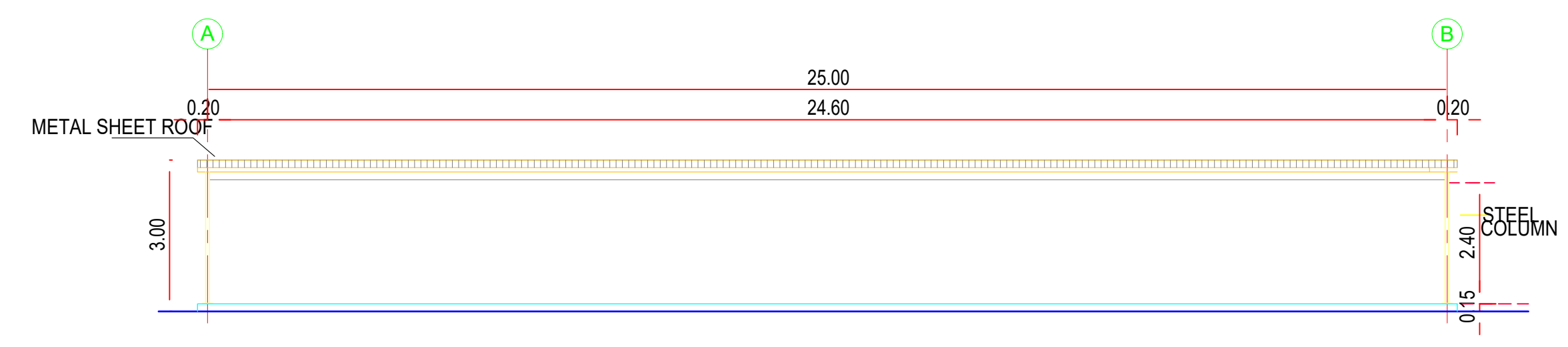

ELEVATION-1

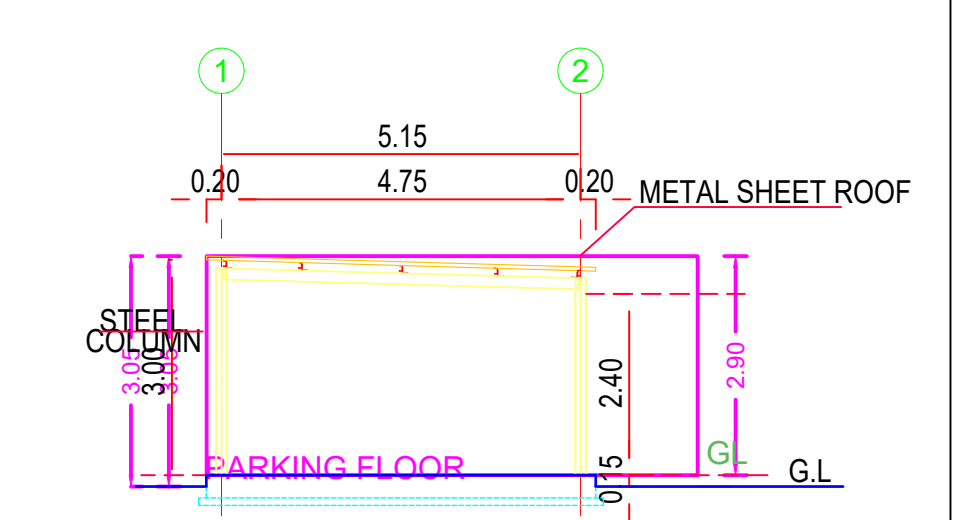

SECTION-CC

WAREHOUSE BLOCK

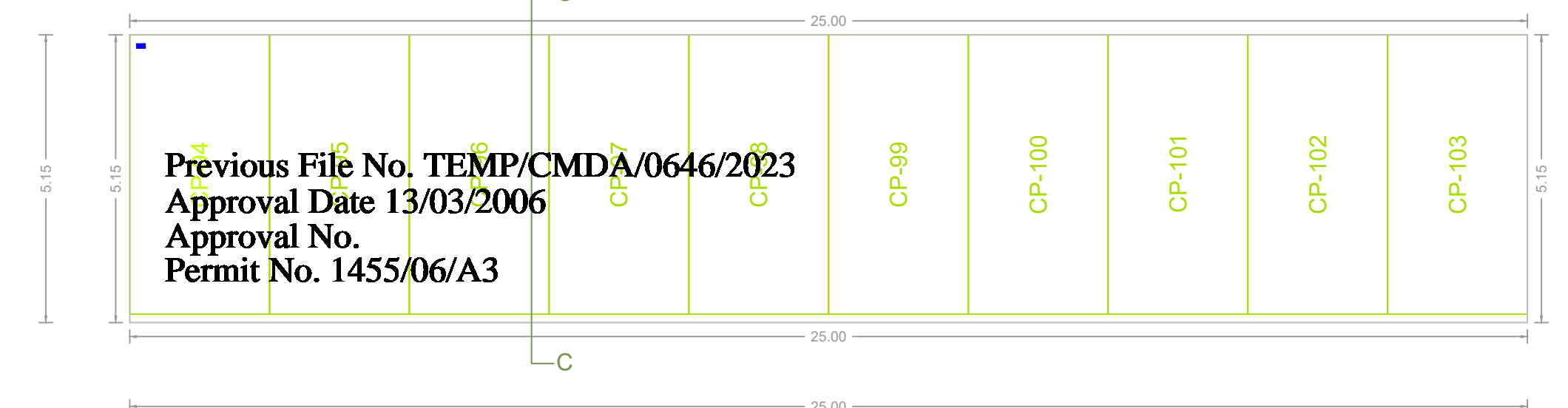

PARKING FLOOR PLAN
 CAR PARKING SHED-2

APPROVAL CONDITION

SCALE 1:100

CHENNAI METROPOLITAN DEVELOPMENT AUTHORITY
 APPROVED

SUBJECT TO THE CONDITIONS MENTIONED IN THIS OFFICE

For Chief Planner / Chief Planner / Member Secretary
 High Rise Building / Non High Rise Building
 This Approval is valid only after building Permit is issued by the concerned Local Body.

QR CODE

FLOOR NAME SHEET NO. 7 / 13

PLAN SHOWING THE PROPOSED ADDITIONAL CONSTRUCTION OF BLOCK 2- FACTORY BUILDING TO THE EXISTING BLOCK 1- FACTORY BUILDING (PLASTIC PROCESSING AND DIE CASTING MACHINES-ORANGE INDUSTRY)(HEIGHT-15.69)- INDUSTRIAL GROUP DEVELOPMENT WITH UTILITY SERVICES/ AUXILIARY BLOCKS WITH IN THE CAMPUS OF SHIBURA MACHINES INDIA PRIVATE LIMITED AT 12.30M WIDE ROAD, CHEMBARAMBAKKAM, POONAMALLEE COMPRISED IN S.NOS. 179/1, 179/2A, 179/2B, 179/2C, 179/2D, 179/3, 179/4, 179/5, 179/6, 179/7A, 179/7B, 179/7C, 179/7D, 179/8A, 179/8B, 179/9, 179/10, 180/1A2, 180/1A3, 180/2A, 180/2B, 180/2C, 180/3A2, 181/2D2, 181/8, 181/9A, 181/9B1, 181/9B2, 181/9B3, 181/10A, 181/10B, 181/11, 181/12, 182/3B, 182/4, 182/5A, 182/6A, 182/7, 182/8, 182/9A, 182/10A, 182/11B, 182/12, 182/13, 182/14, 182/15A, 182/16A, 182/17A, 182/18 OF CHEMBARAMBAKKAM VILLAGE WITHIN THE LIMITS OF POONAMALLEE PANCHAYAT UNION

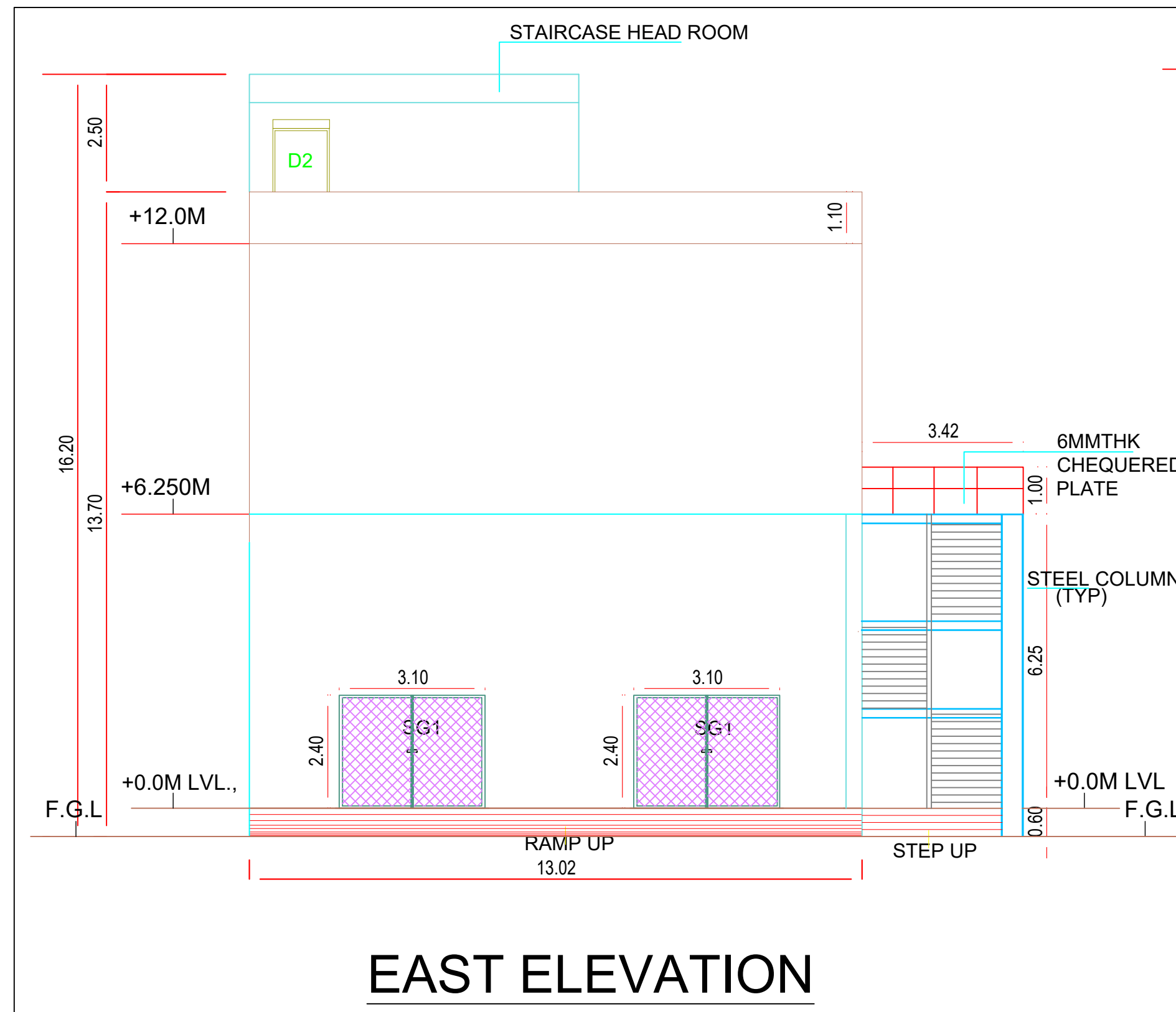

EAST ELEVATION

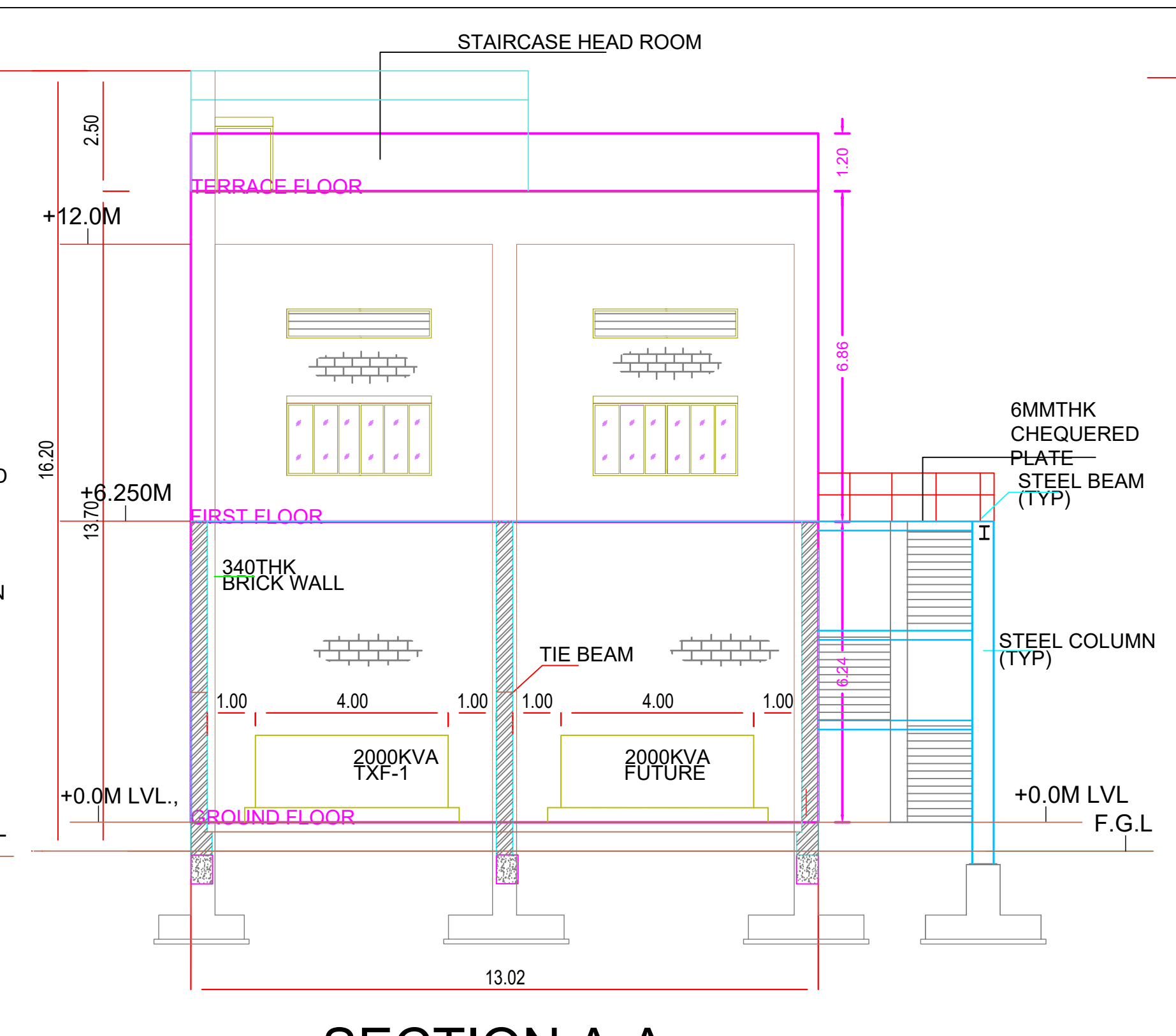

SECTION A-A

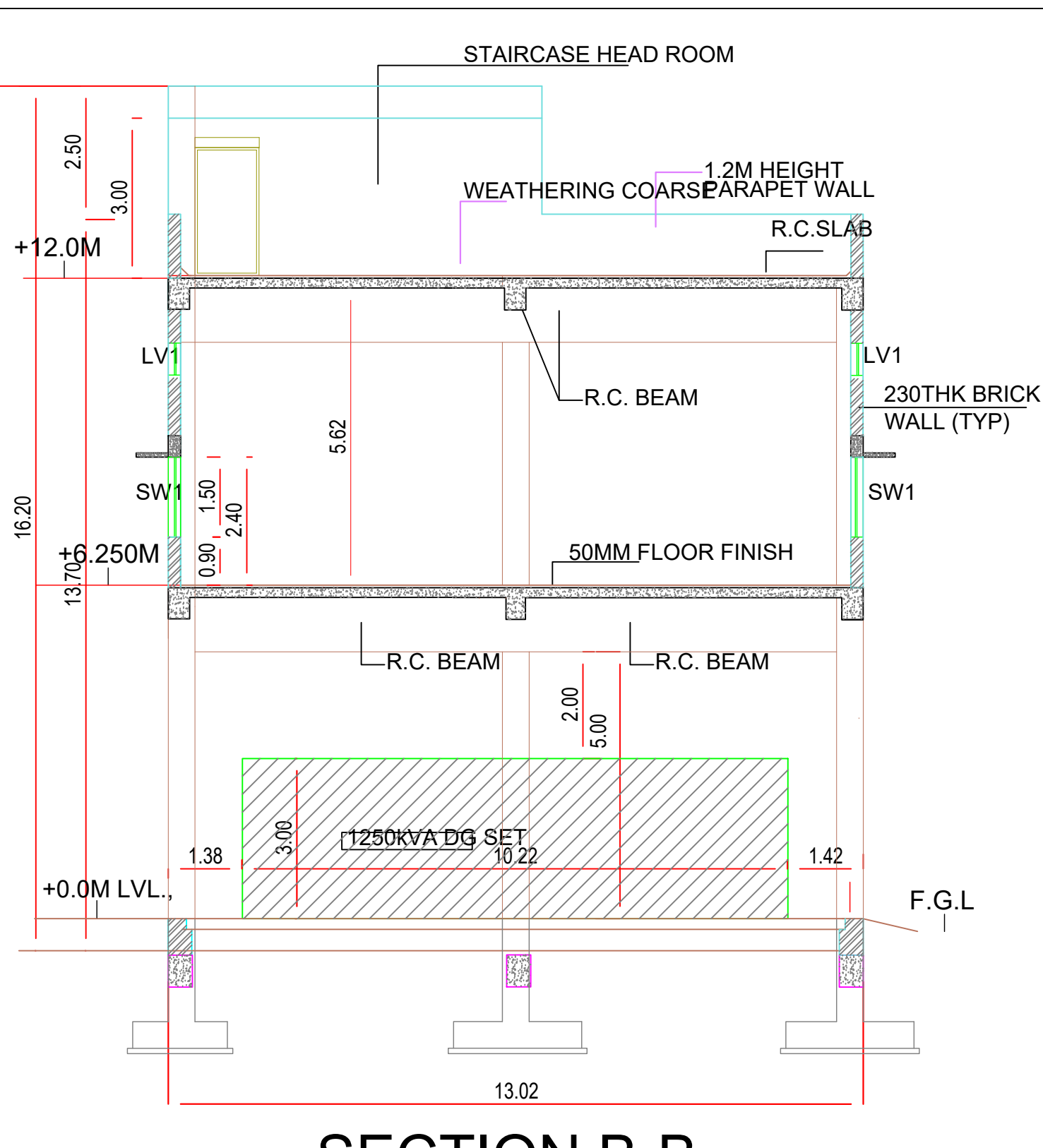

SECTION B-B

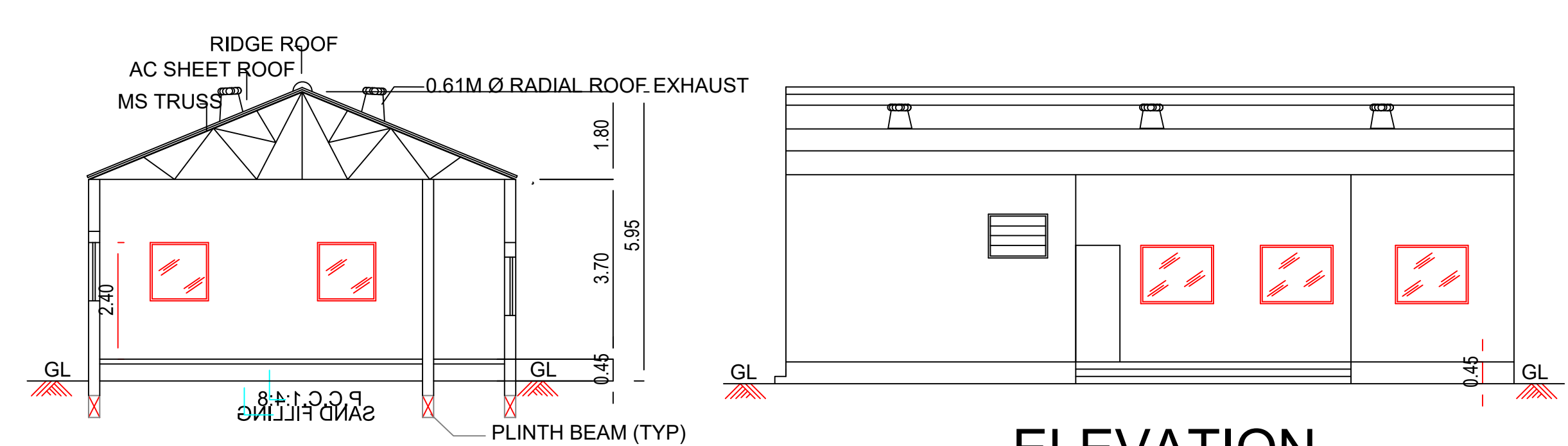

SECTION - F3-F3

ELEVATION

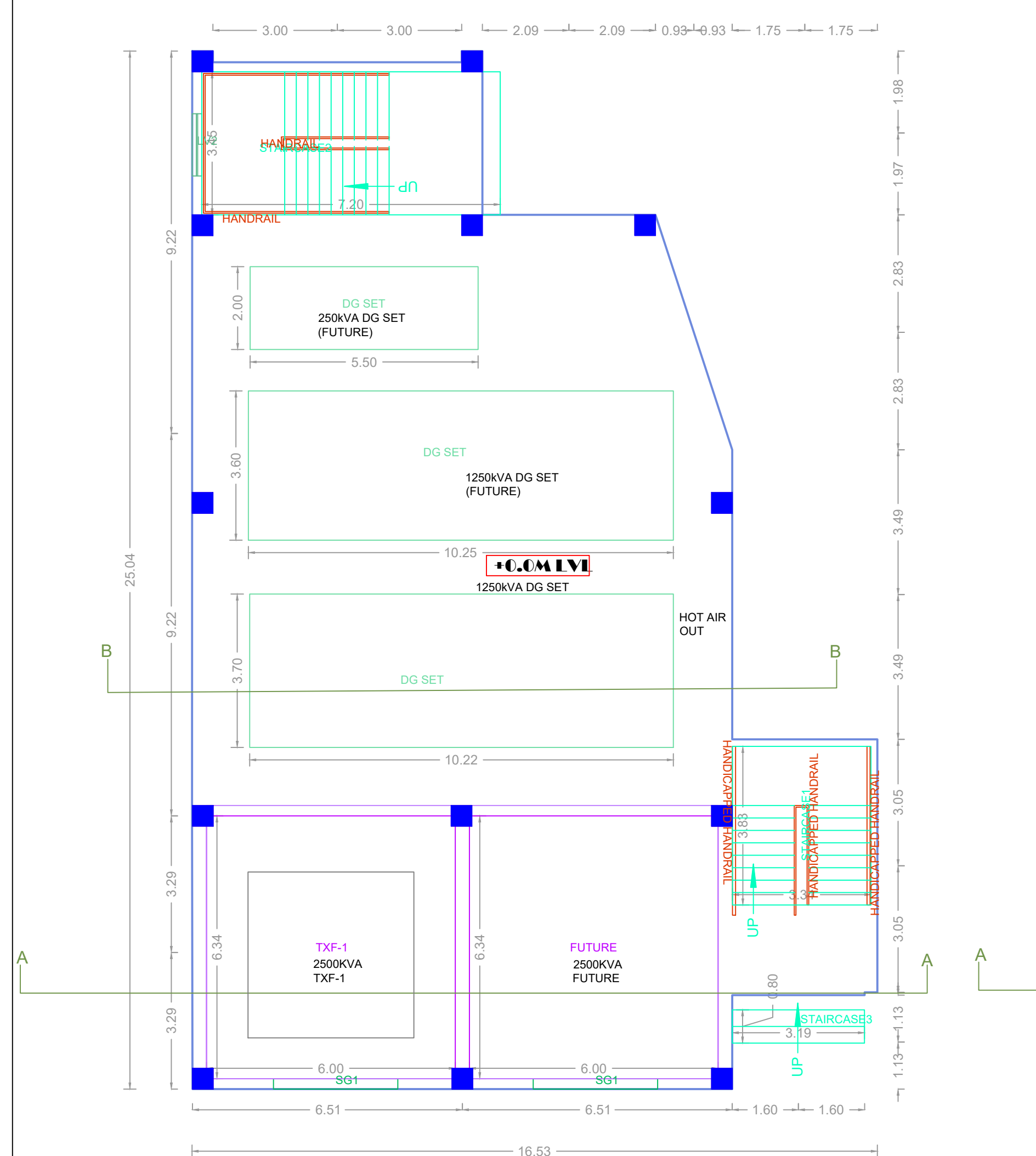

GROUND FLOOR PLAN

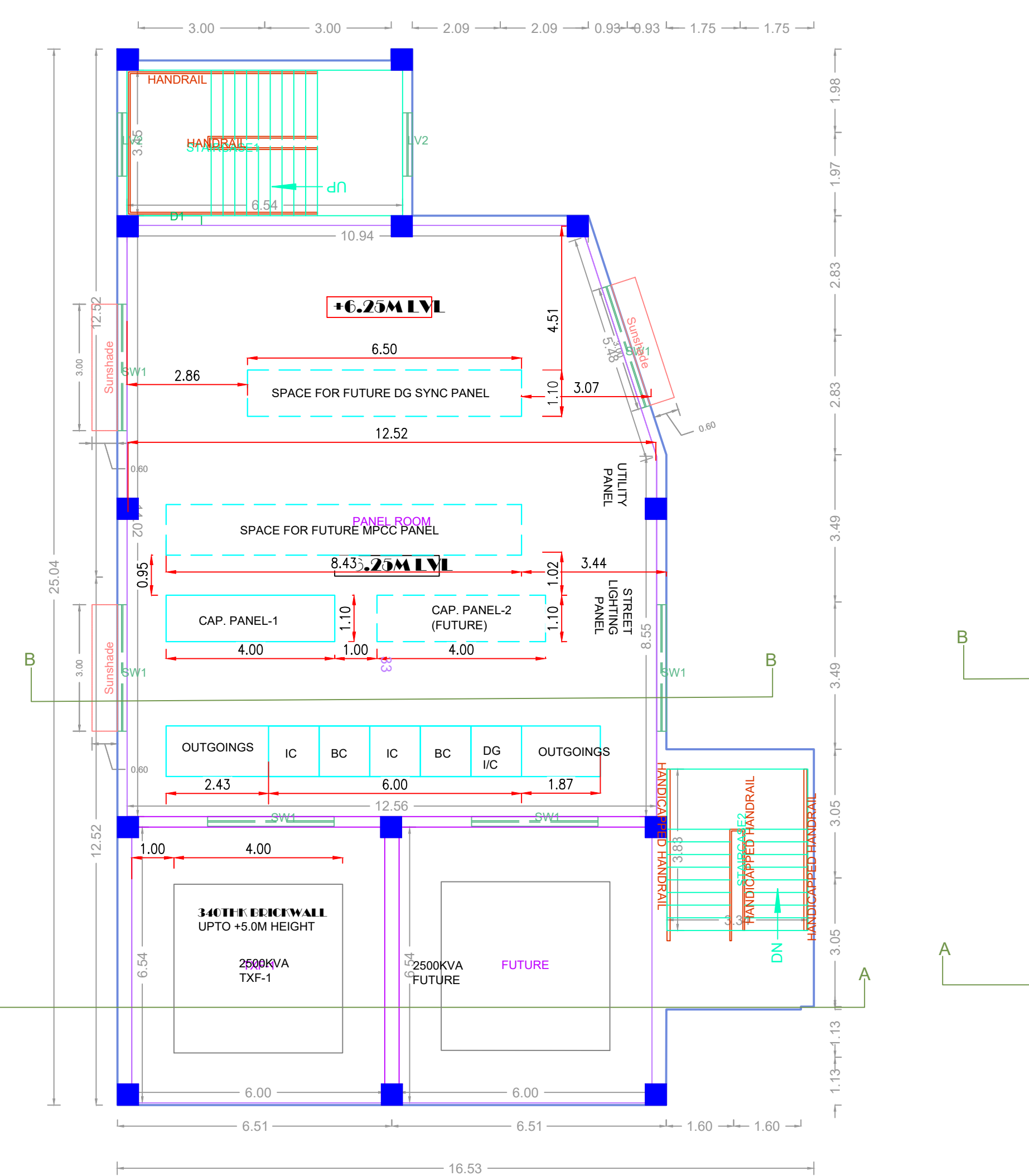

FIRST FLOOR PLAN
PANEL ROOM

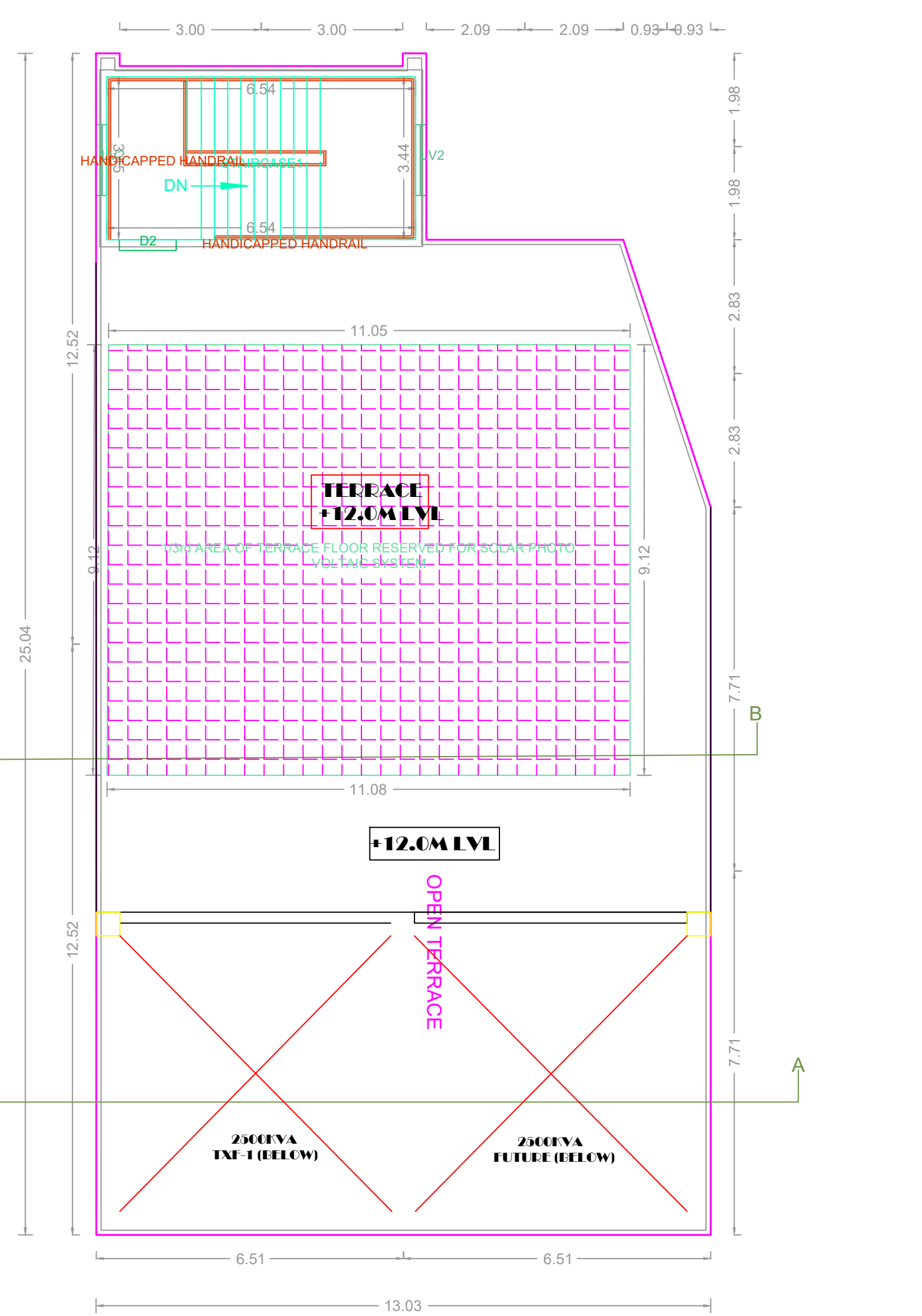

TERRACE FLOOR PLAN

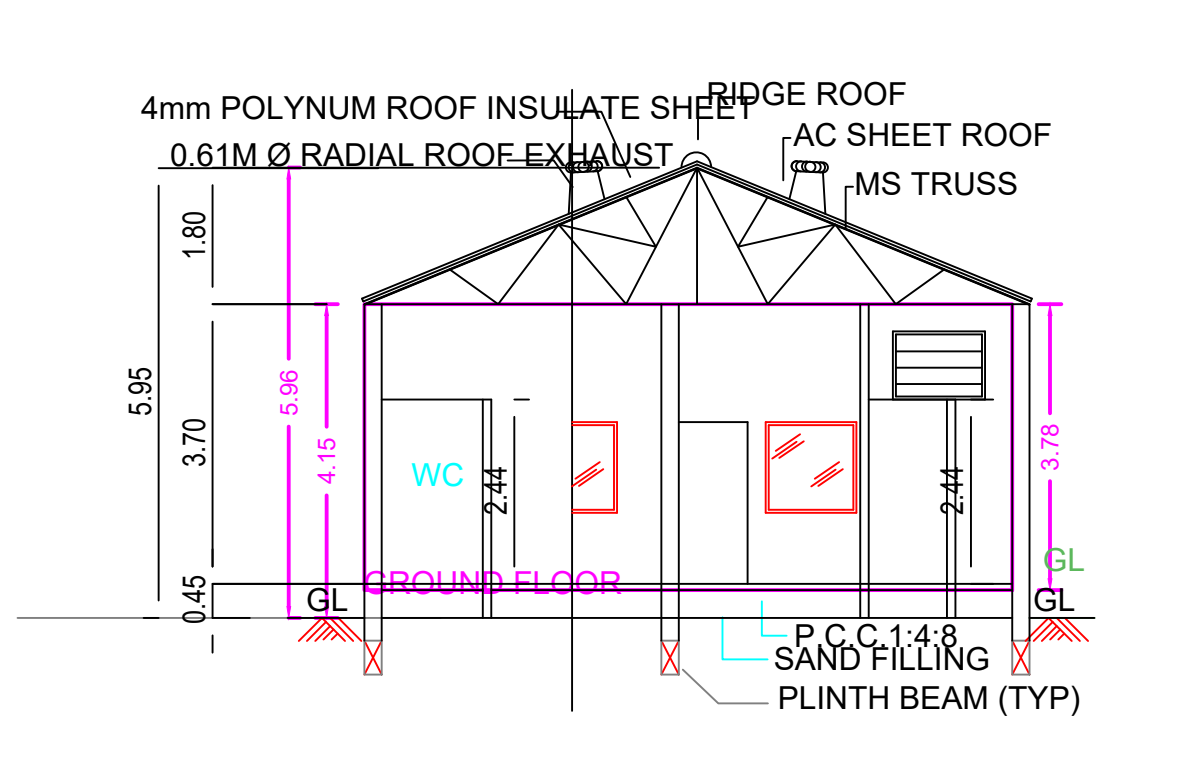

SECTION - F-F

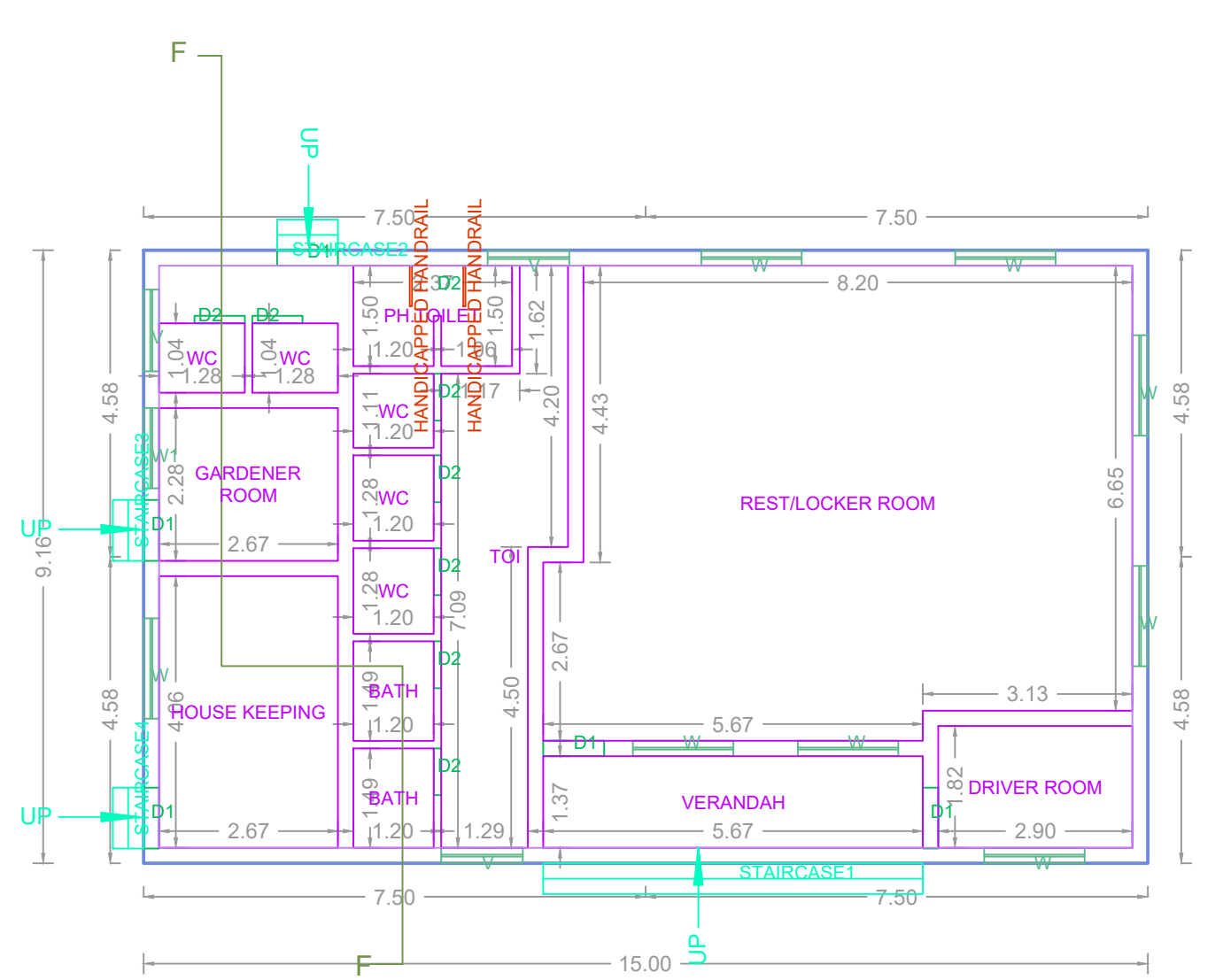

GROUND FLOOR PLAN
REST(CLOAK ROOM)

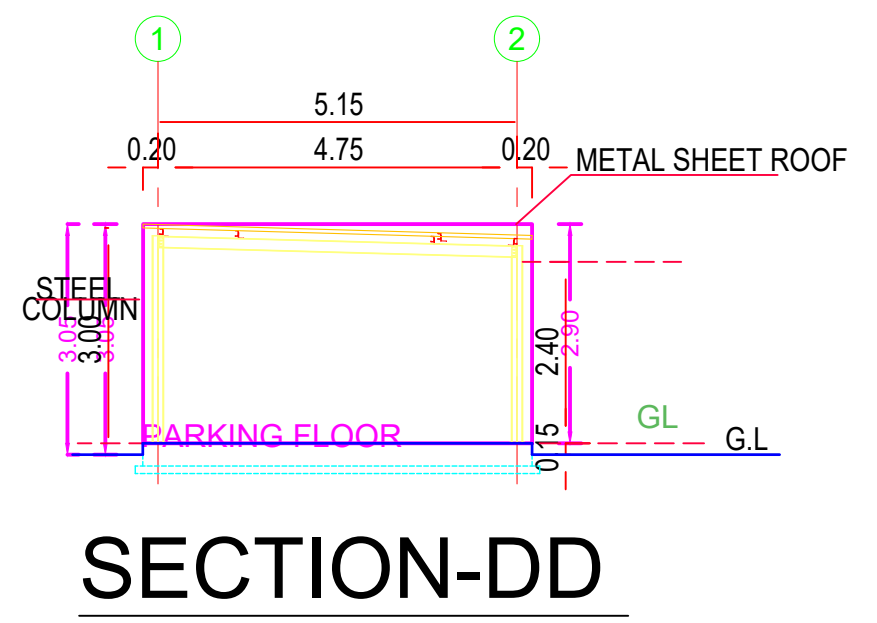

SECTION-DD

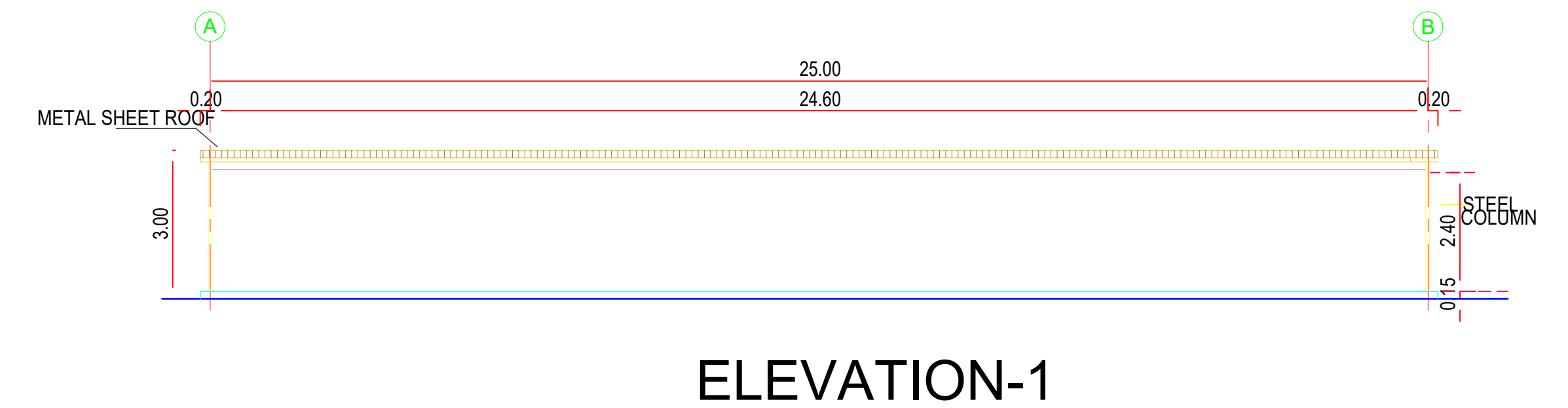

ELEVATION-1

CAR PARKING SHED-1

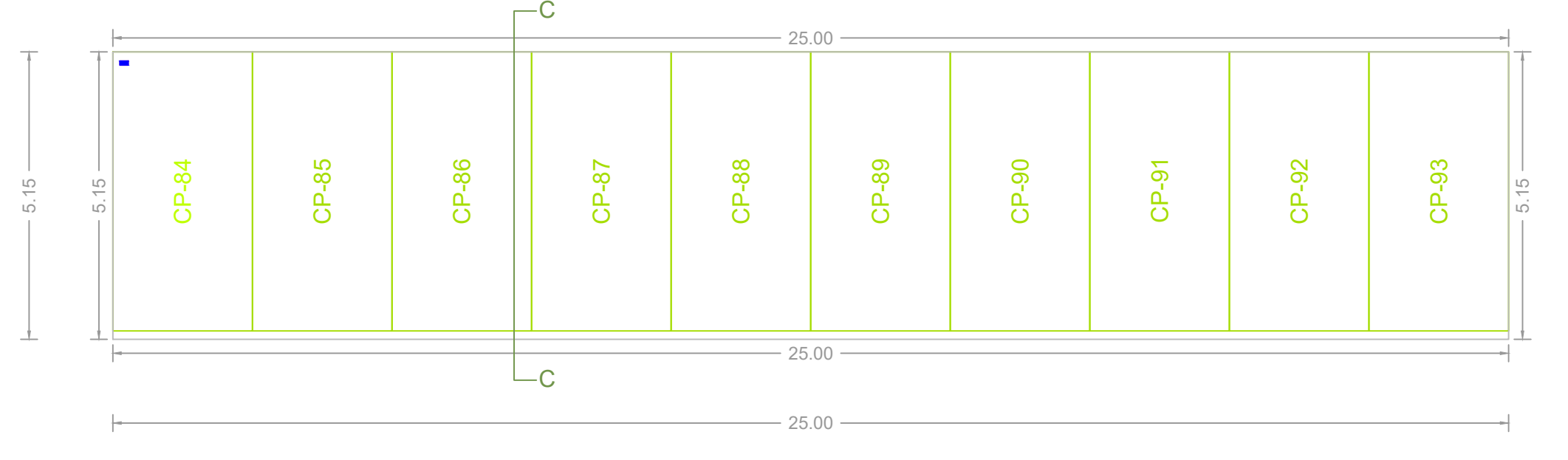

PARKING FLOOR PLAN

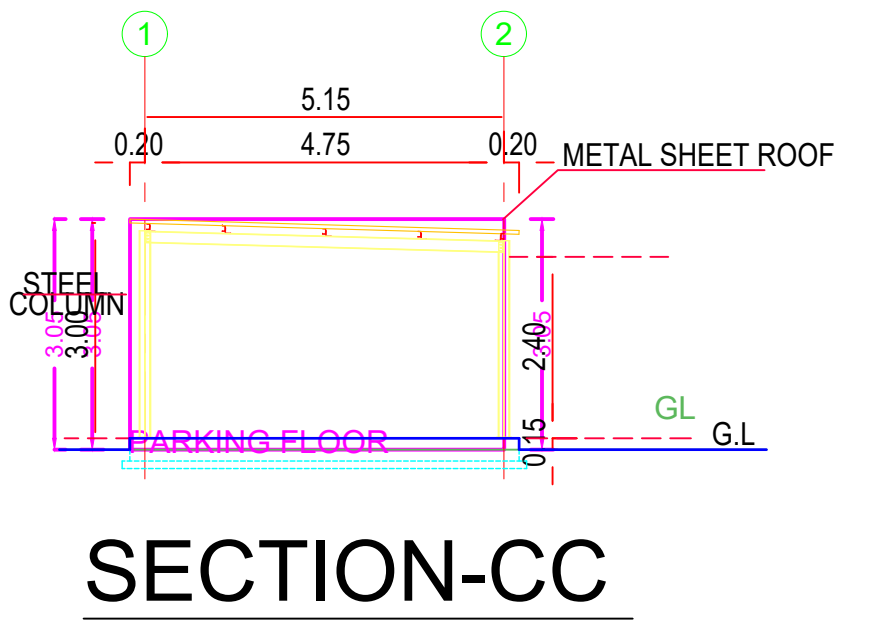

SECTION-CC

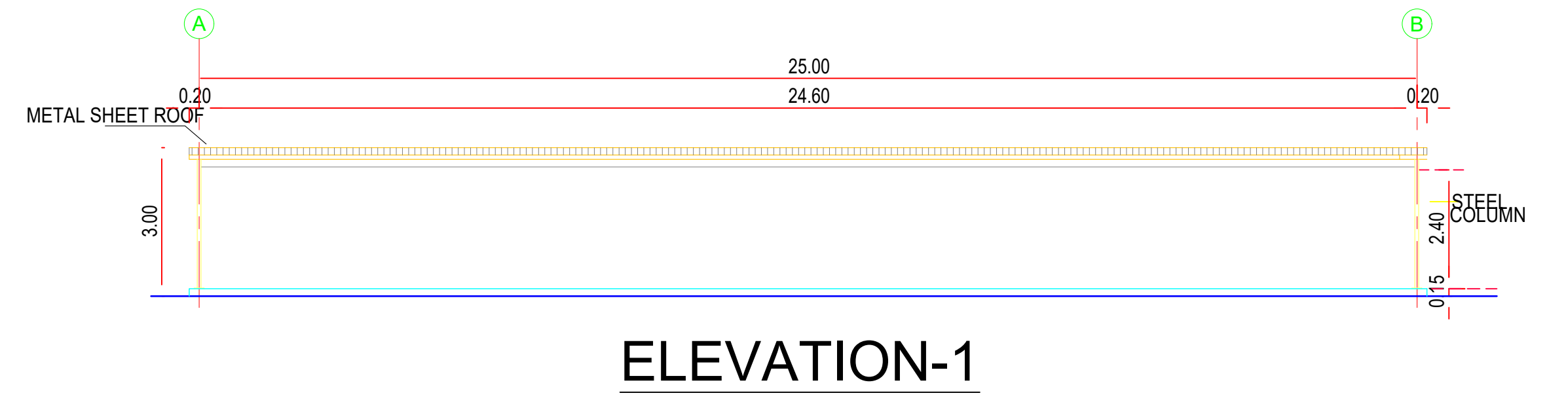

ELEVATION-1

CAR PARKING SHED-3

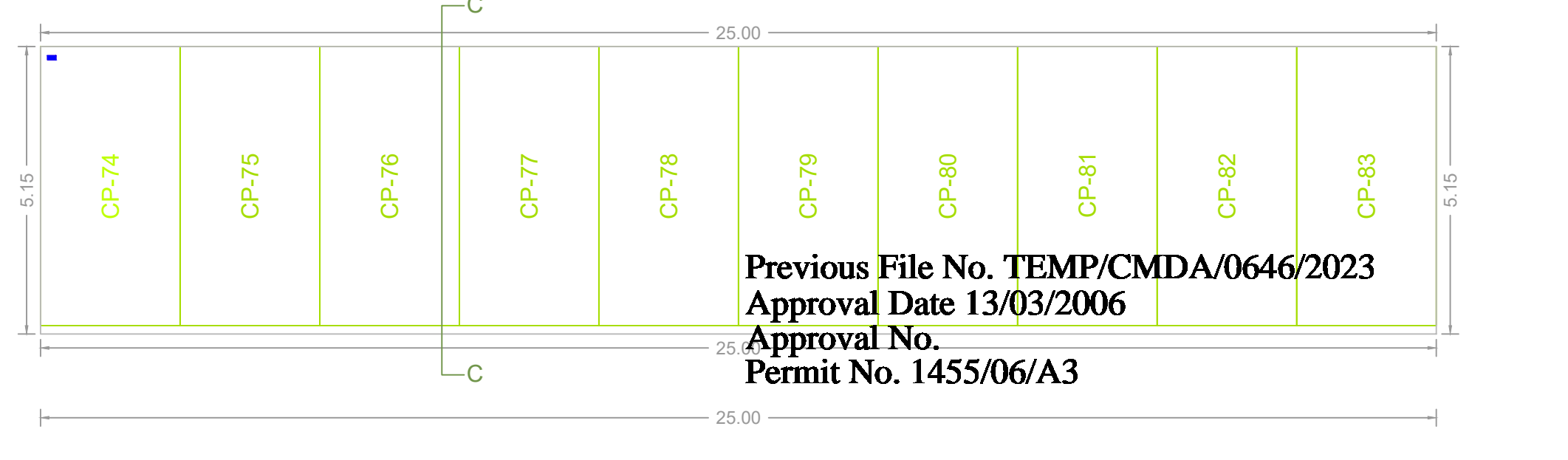

PARKING FLOOR PLAN

Previous File No. TEMP/CMDA/0646/2023
Approval Date 13/03/2006
Approval No. Permit No. 1455/06/A3

APPROVAL CONDITION

SCALE 1:100

CHENNAI METROPOLITAN DEVELOPMENT AUTHORITY
APPROVED

SUBJECT TO THE CONDITIONS MENTIONED IN THIS OFFICE

The Planning Permission issued under the provisions of the Chennai Metropolitan Development Authority Act, 1971 (Act No. 12 of 1971) is valid only after building Permit is issued by the concerned Local Body.

For (Check) Planner / Chief Planner / Member Secretary
High Rise Building / Non High Rise Building
This Approval is valid only after building Permit is issued by the concerned Local Body.

QR CODE

FLOOR NAME SHEET NO. 8/13

PLAN SHOWING THE PROPOSED ADDITIONAL CONSTRUCTION OF BLOCK 2- FACTORY BUILDING TO THE EXISTING BLOCK 1- FACTORY BUILDING (PLASTIC PROCESSING AND DIE CASTING MACHINES-ORANGE INDUSTRY(HEIGHT-15.69)- INDUSTRIAL GROUP DEVELOPMENT WITH UTILITY SERVICES/ AUXILIARY BLOCKS WITH IN THE CAMPUS OF SHIBAUVA MACHINES INDIA PRIVATE LIMITED AT 12.30M WIDE ROAD, CHEMBARAMBAKKAM, POONAMALLEE COMPRISED IN S.NOS: 179/1, 179/2A, 179/2B, 179/2C, 179/2D, 179/3, 179/4, 179/5, 179/6, 179/7A, 179/7B, 179/7C, 179/7D, 179/8A, 179/8B, 179/9, 179/10, 180/1A2, 180/1A3, 180/2A, 180/2B, 180/2C, 180/3A2, 181/2D2, 181/8, 181/9A, 181/9B1, 181/9B2, 181/9B3, 181/10A, 181/10B, 181/11, 181/12, 182/3B, 182/4, 182/5A, 182/5A, 182/7, 182/8, 182/9A, 182/10A, 182/11B, 182/12, 182/13, 182/14, 182/15A, 182/16A, 182/17A, 182/18 OF CHEMBARAMBAKKAM VILLAGE WITHIN THE LIMITS OF POONAMALLEE PANCHAYAT UNION

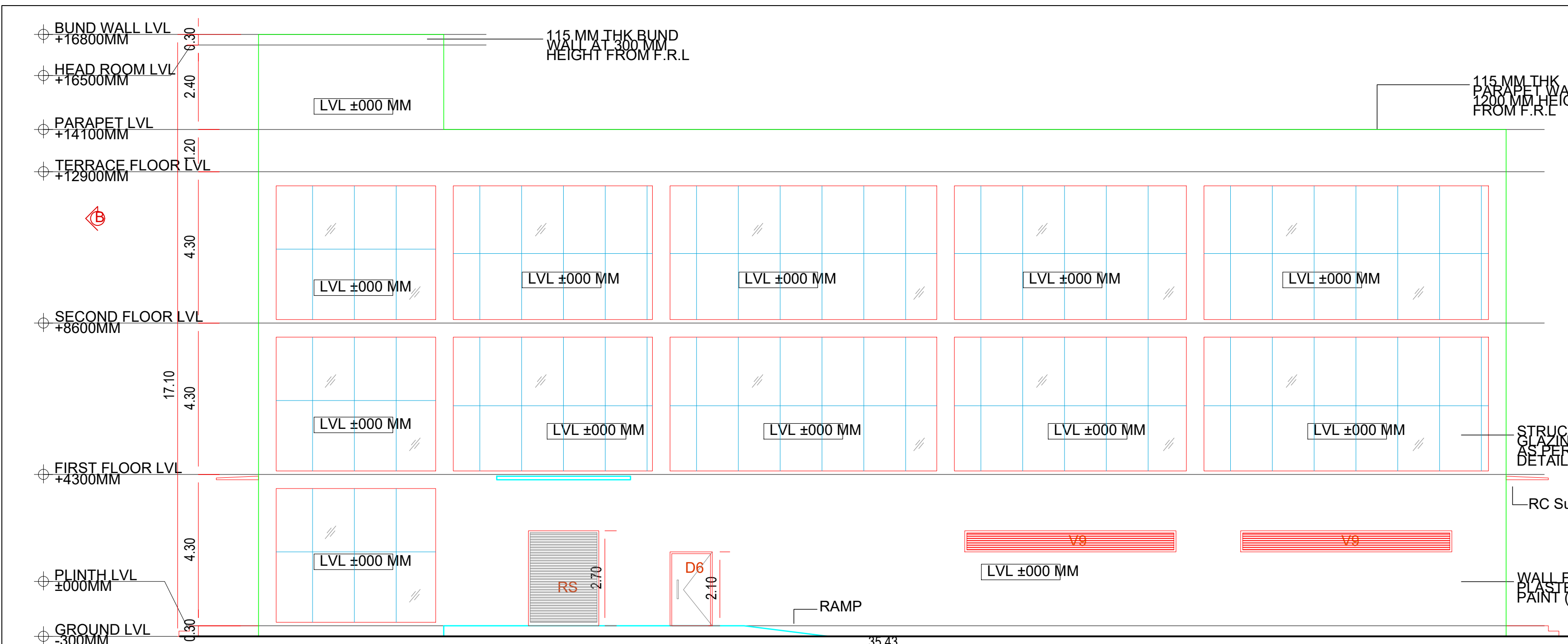

ELEVATION - A

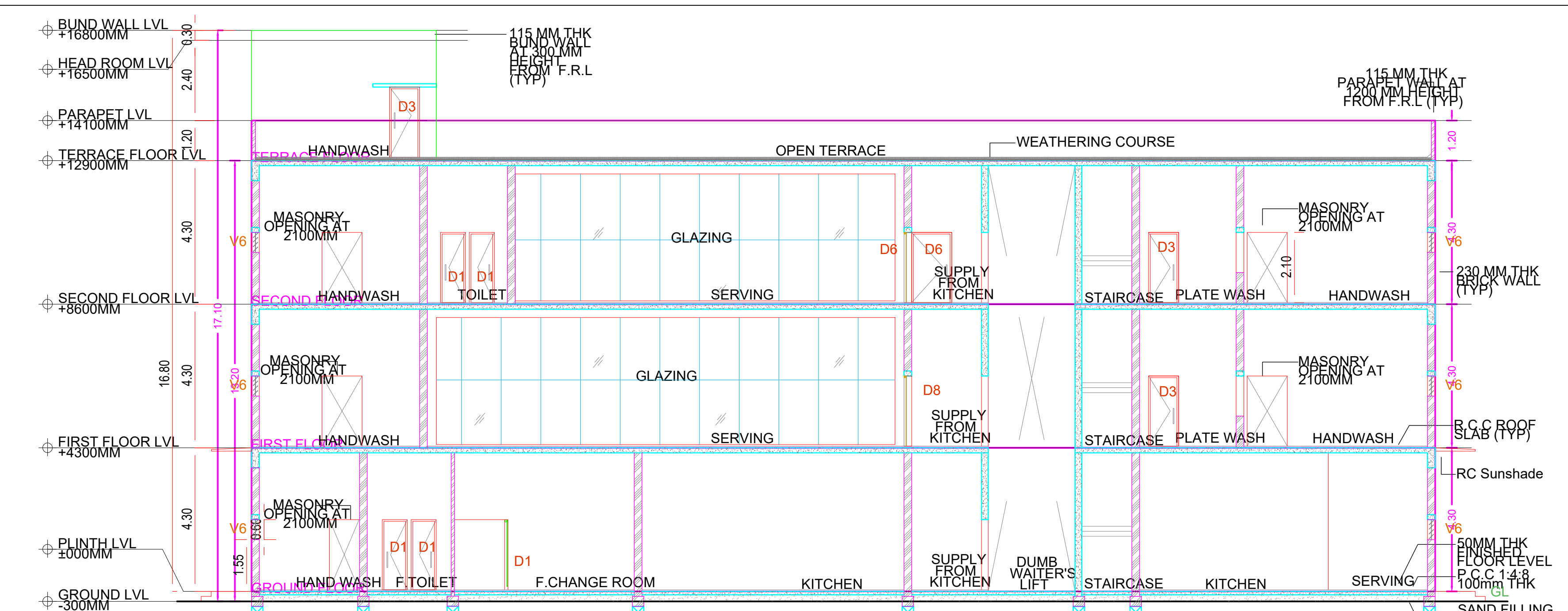

SECTION-AA

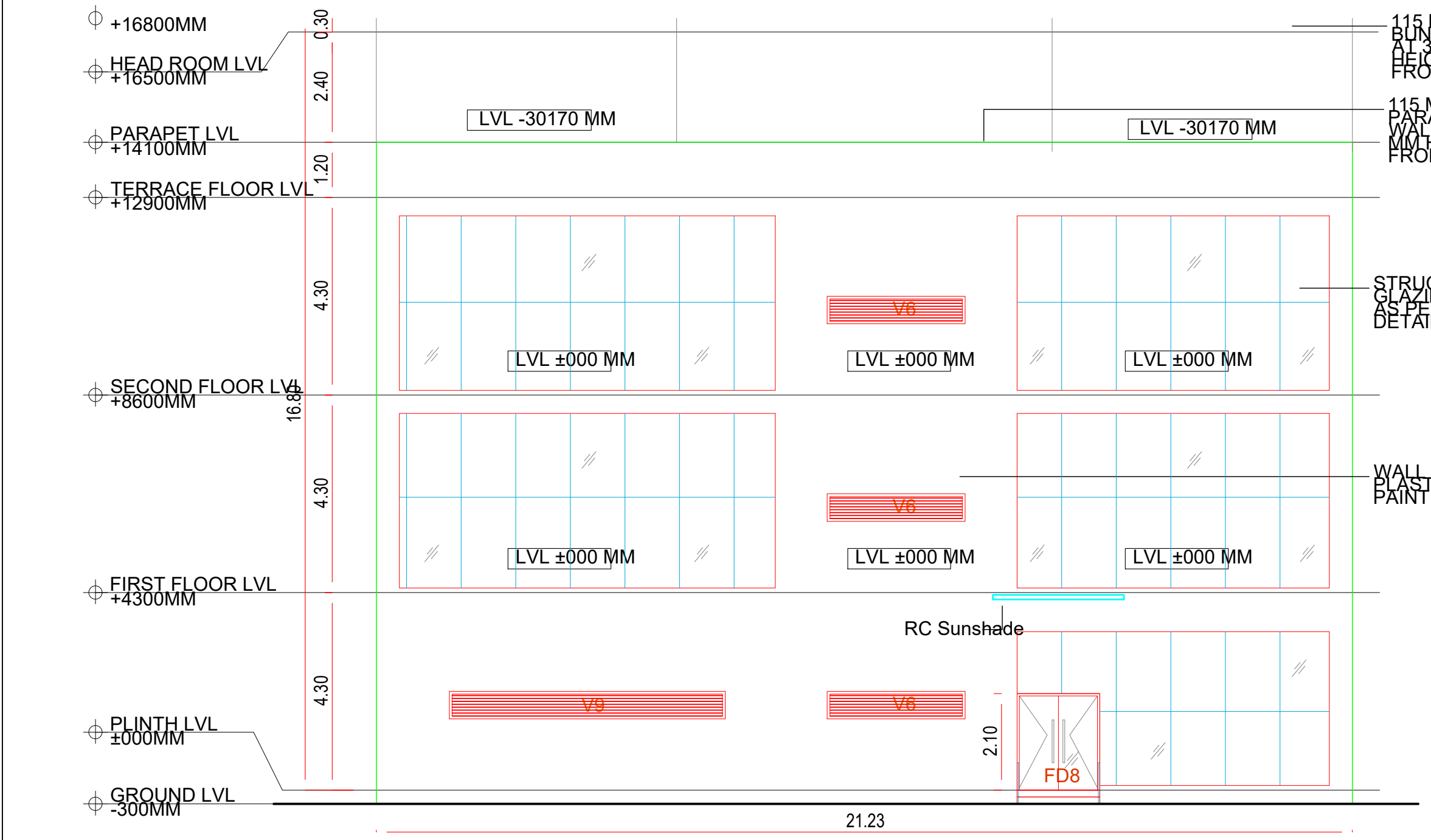

ELEVATION - B

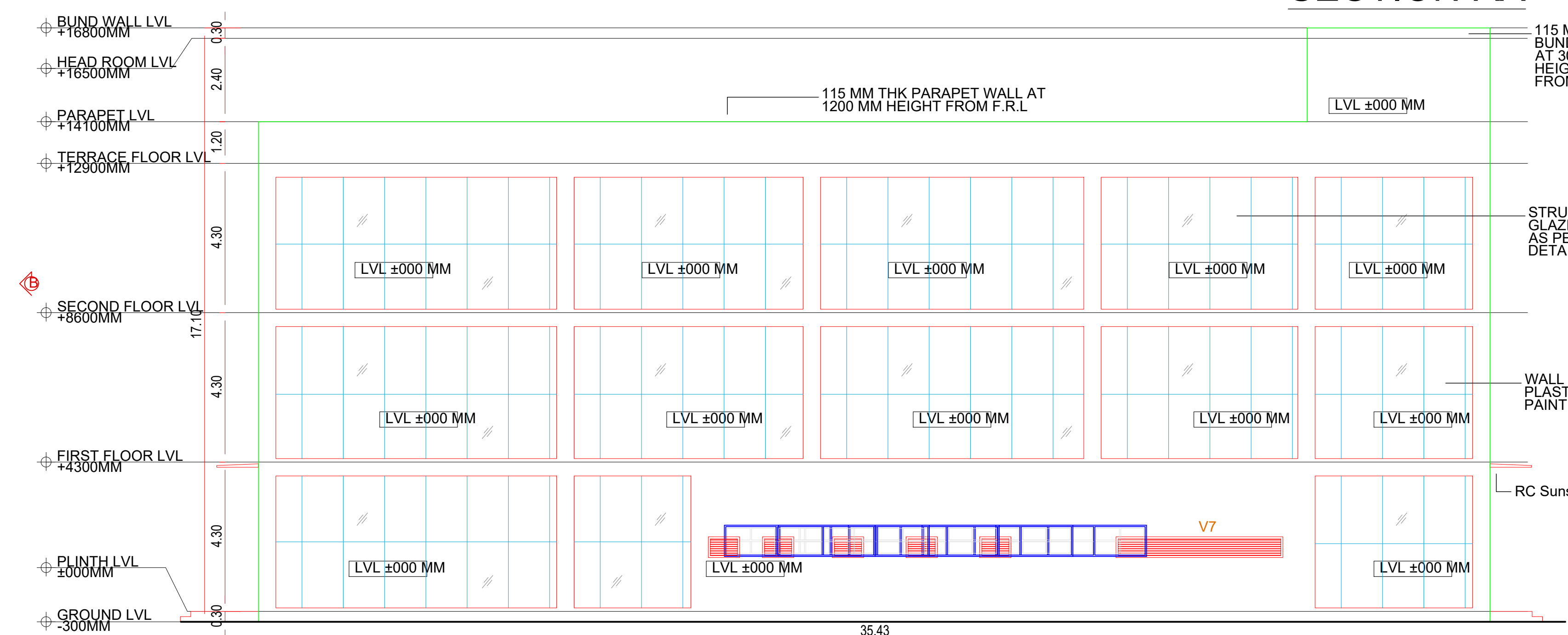

ELEVATION - C

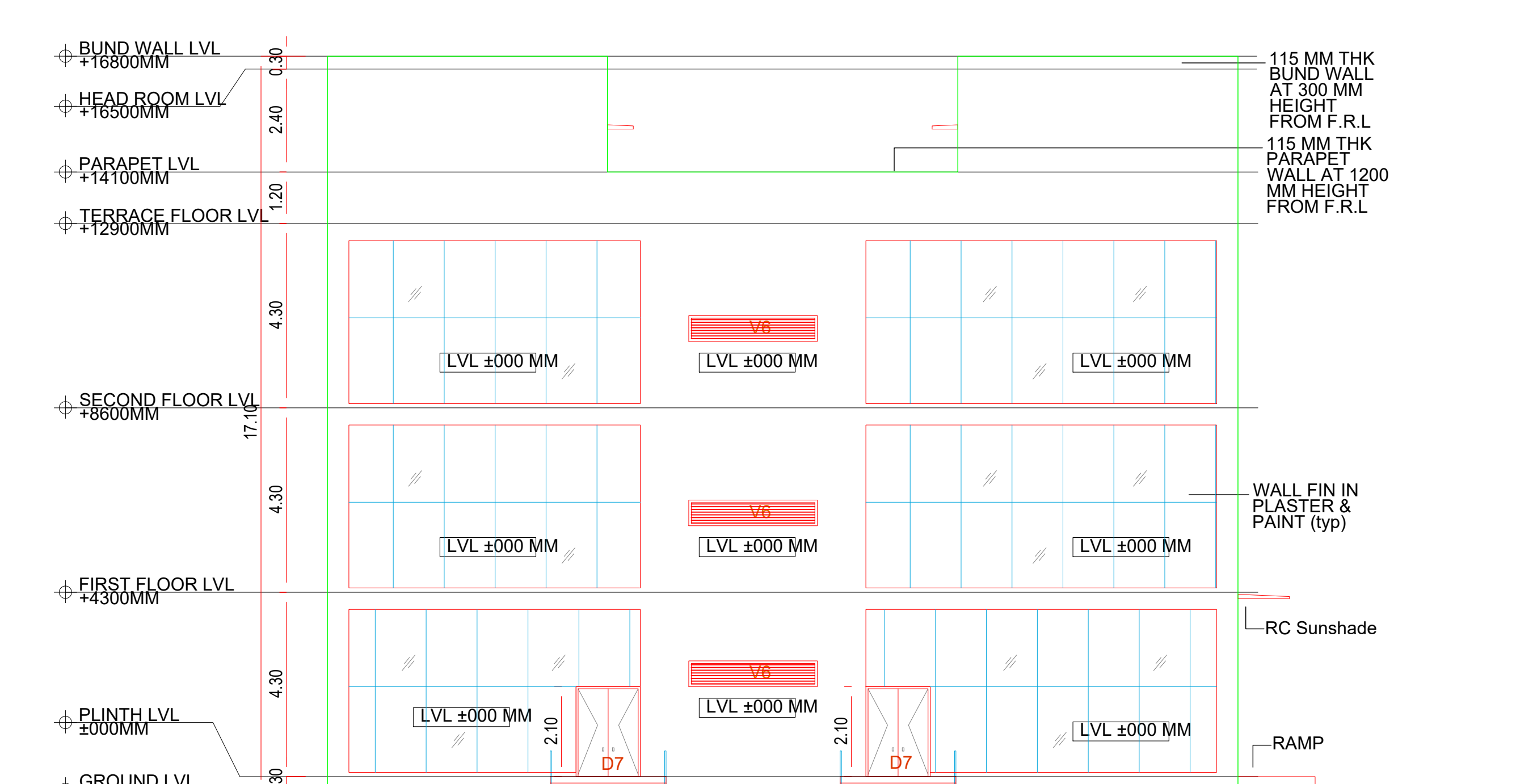

ELEVATION - D

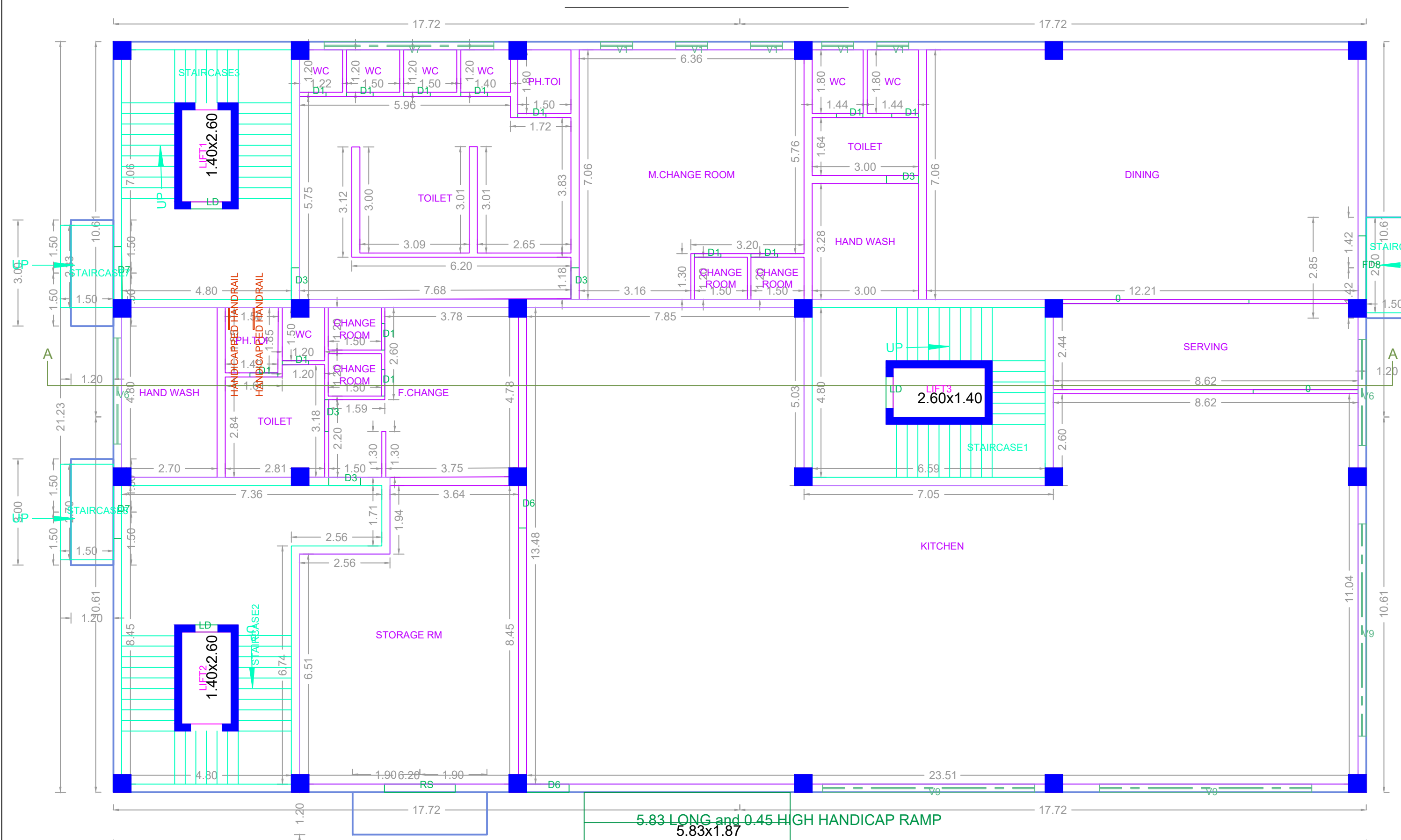

GROUND FLOOR PLAN

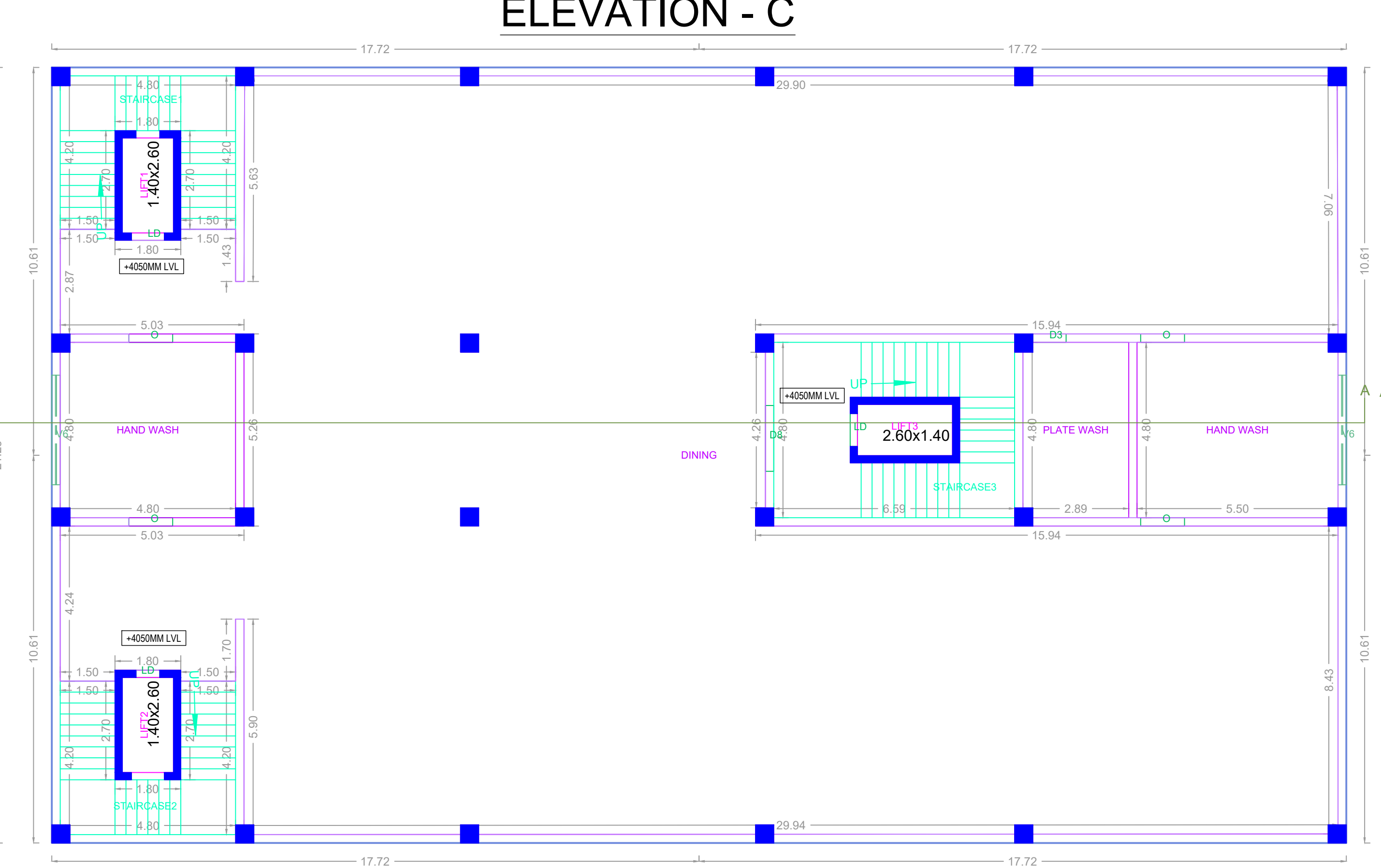

FIRST FLOOR PLAN

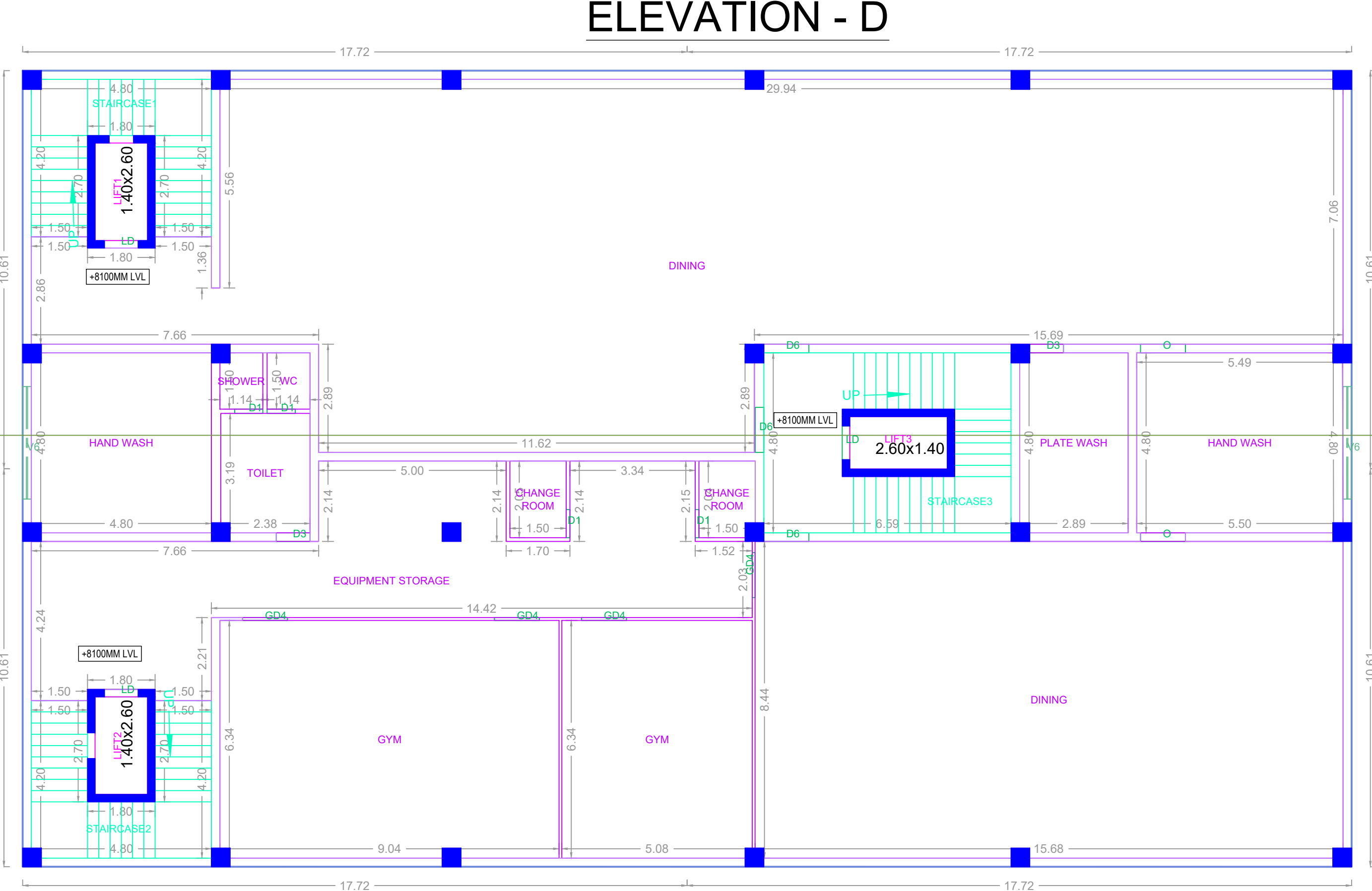

SECOND FLOOR PLAN

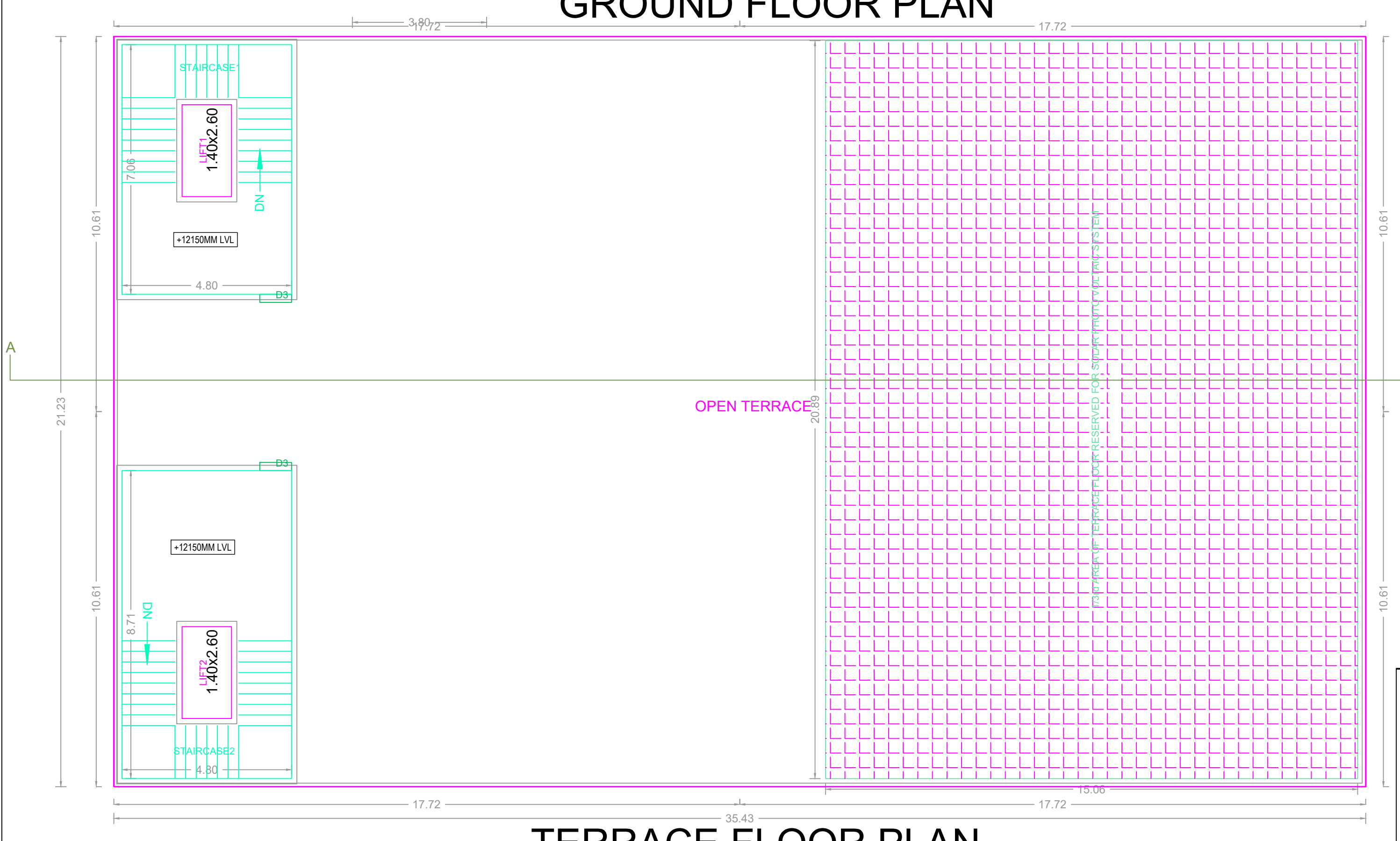

TERRACE FLOOR PLAN

BLOCK -14

Previous File No. TEMP/CMDA/0646/2023
 Approval Date 13/03/2006
 Approval No.
 Permit No. 1455/06/A3

APPROVAL CONDITION

SCALE 1:100

CHENNAI METROPOLITAN DEVELOPMENT AUTHORITY

APPROVED

SUBJECT TO THE CONDITIONS MENTIONED IN THIS OFFICE

For (Supply Planner / Civil Planner / Member Secretary)
 High Rise Building, New High Rise Building
 This Approval is valid only after building Permit is issued by the concerned Local Body.

QR CODE

FLOOR NAME SHEET NO. 9 / 13

PLAN SHOWING THE PROPOSED ADDITIONAL CONSTRUCTION OF BLOCK 2- FACTORY BUILDING TO THE EXISTING BLOCK 1- FACTORY BUILDING (PLASTIC PROCESSING AND DIE CASTING MACHINES-ORANGE INDUSTRY(HEIGHT-15.68)- INDUSTRIAL GROUP DEVELOPMENT WITH UTILITY SERVICES) AUXILIARY BLOCKS WITH IN THE CAMPUS OF SHIBRAJA MACHINES INDIA PRIVATE LIMITED AT 12.30M WIDE ROAD, CHEMBARAMBAKKAM, POONAMALLEE COMPRISED IN S.NOS. 179/1, 179/2A, 179/2B, 179/2C, 179/2D, 179/3, 179/4, 179/5, 179/6, 179/7A, 179/7B, 179/7C, 179/7D, 179/8A, 179/8B, 179/9, 179/10, 180/1A2, 180/1A3, 180/2A, 180/2B, 180/2C, 180/3A2, 181/2D2, 181/8, 181/9A, 181/9B1, 181/9B2, 181/9B3, 181/10A, 181/10B, 181/11, 181/12, 182/3B, 182/4, 182/5A, 182/6A, 182/7, 182/8, 182/9A, 182/10A, 182/11B, 182/12, 182/13, 182/14, 182/15A, 182/16A, 182/17A, 182/18 OF CHEMBARAMBAKKAM VILLAGE WITHIN THE LIMITS OF POONAMALLEE PANCHAYAT UNION

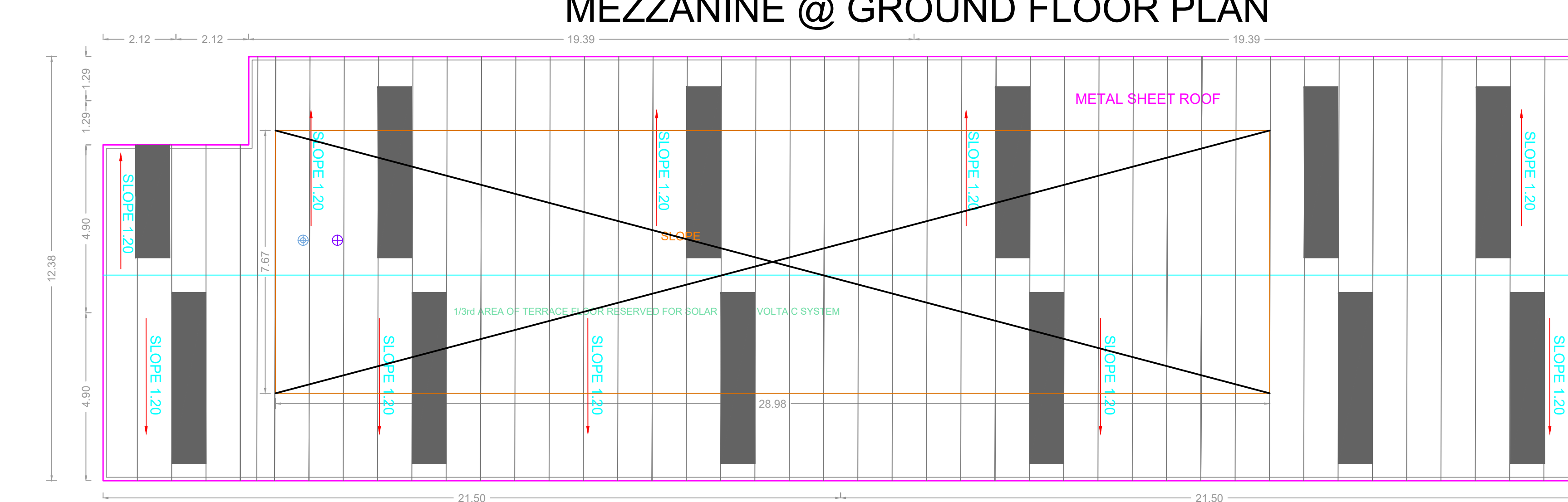
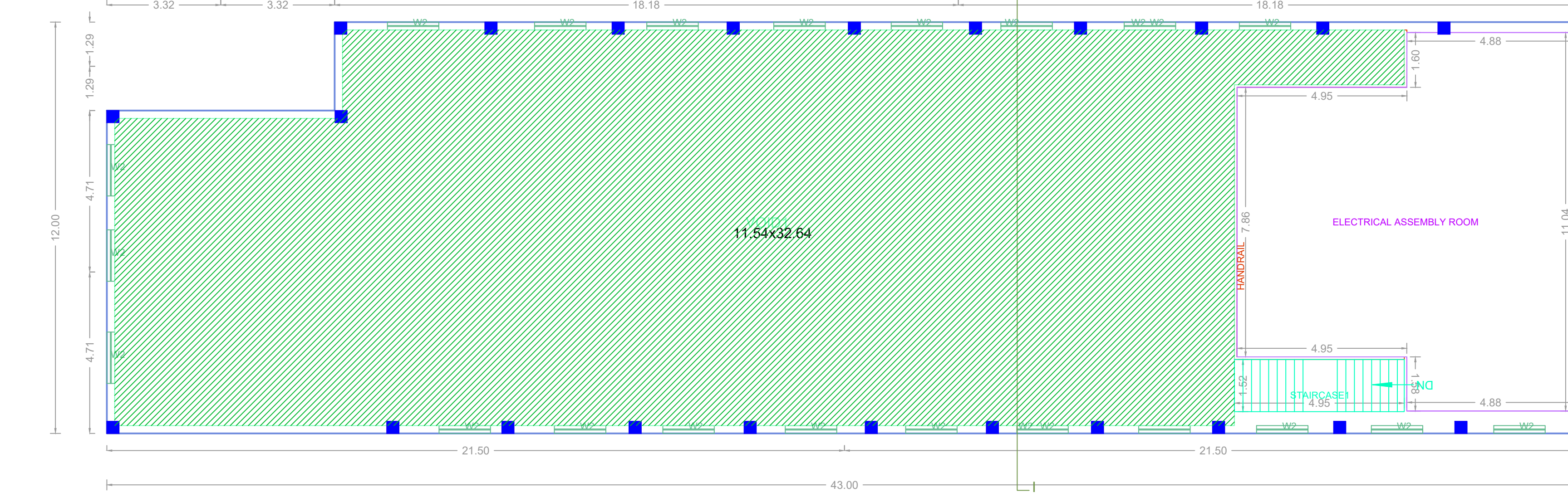
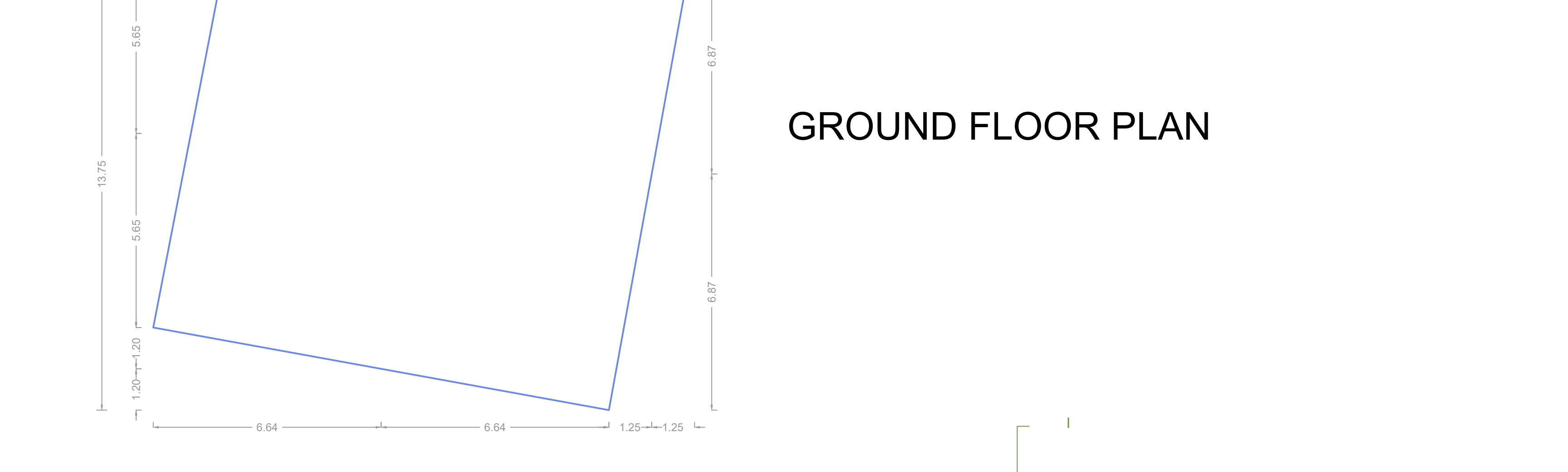
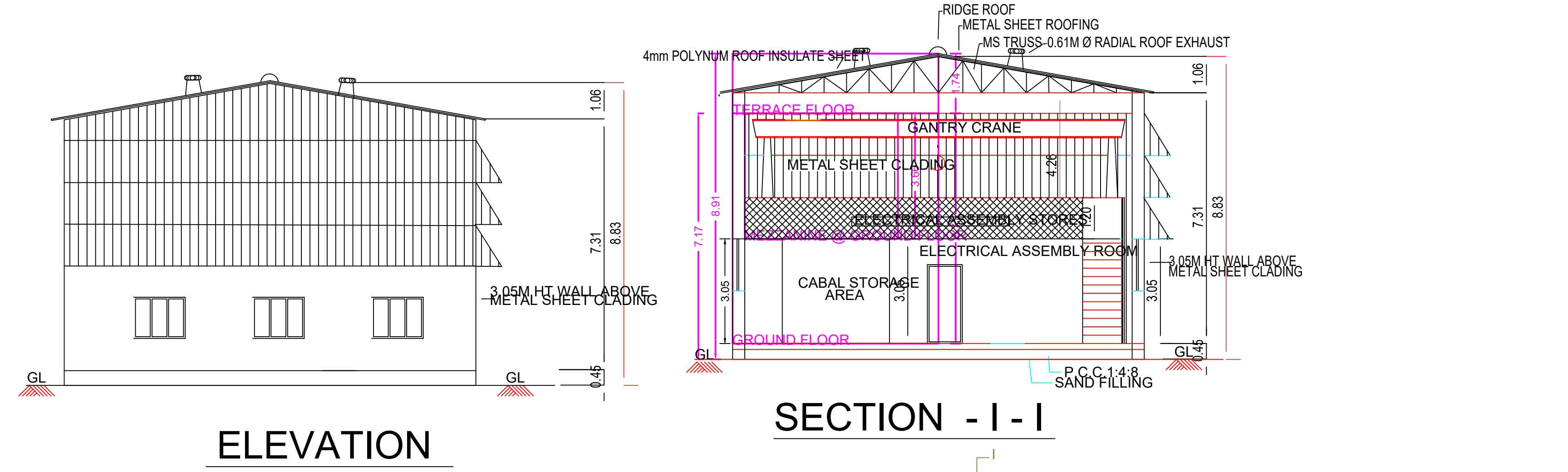

FINISHED CASTING STORE & ELECTRICAL ASSEMBLY

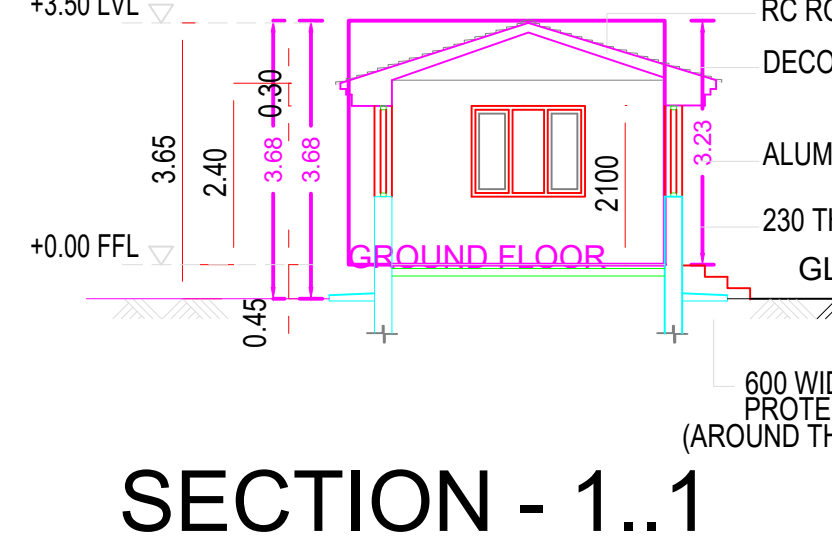
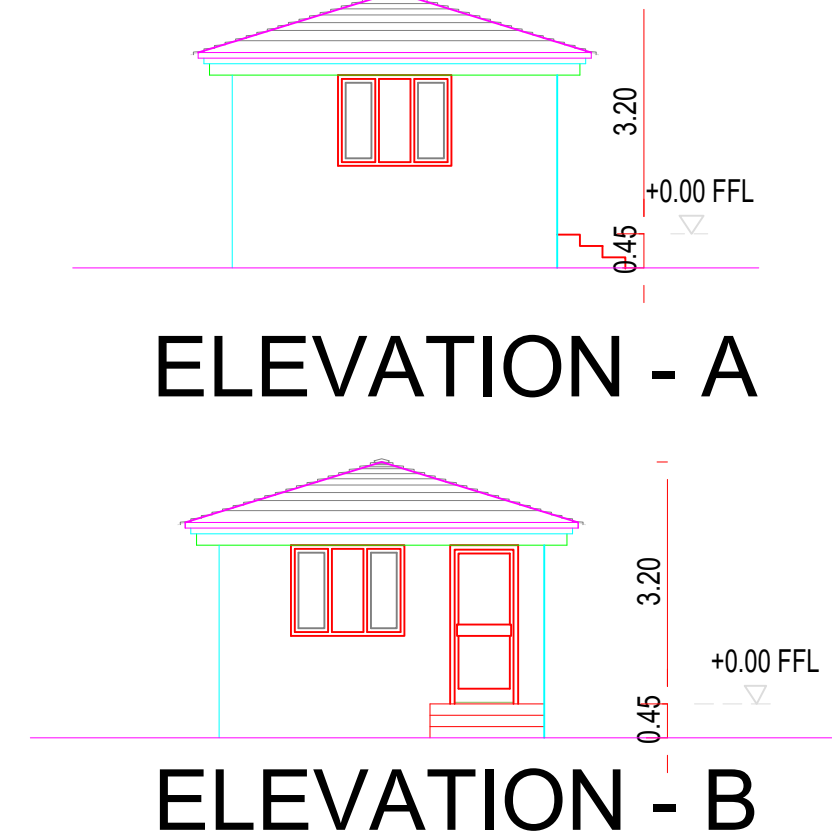

SECURITY CABIN BLOCK-8

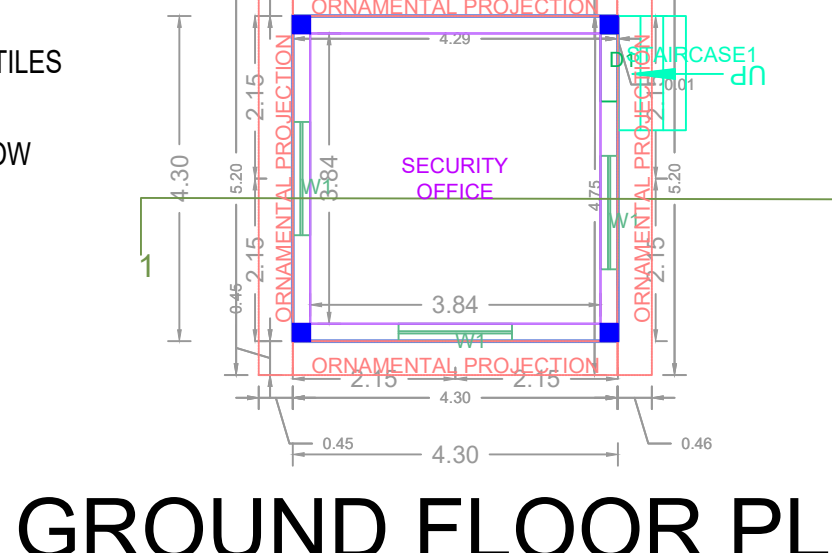
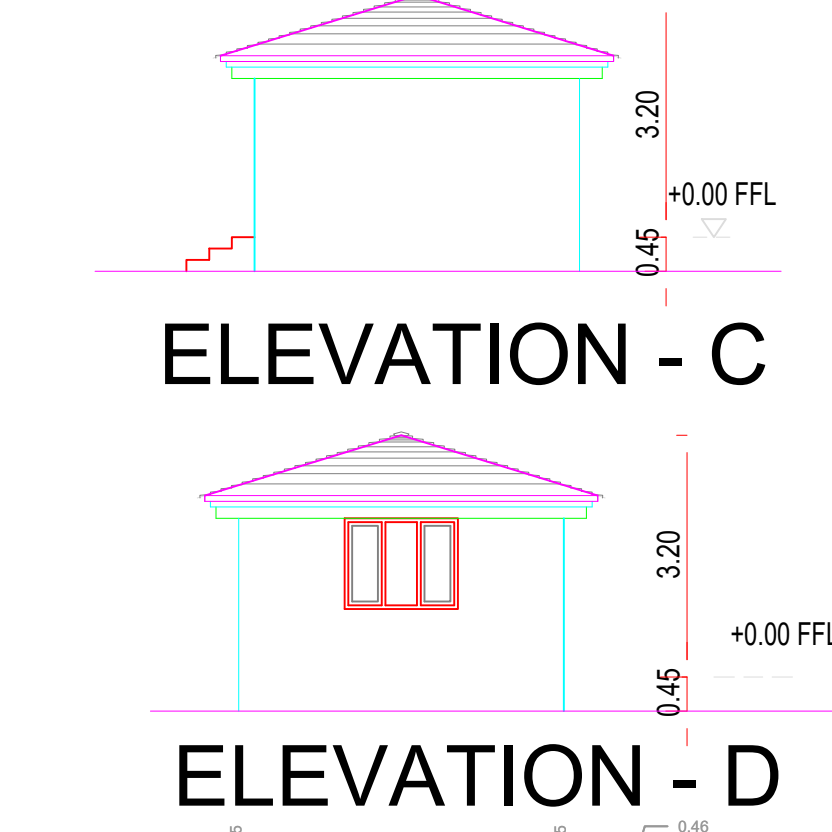

SECURITY CABIN BLOCK-1

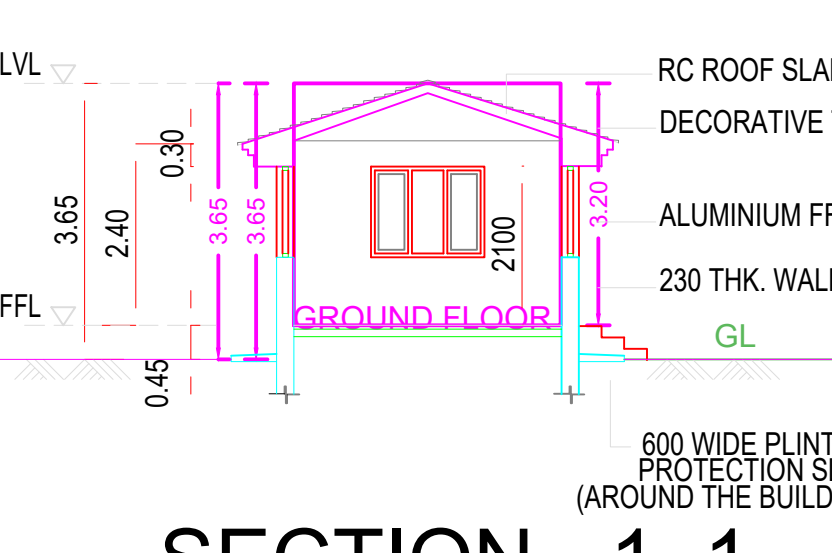
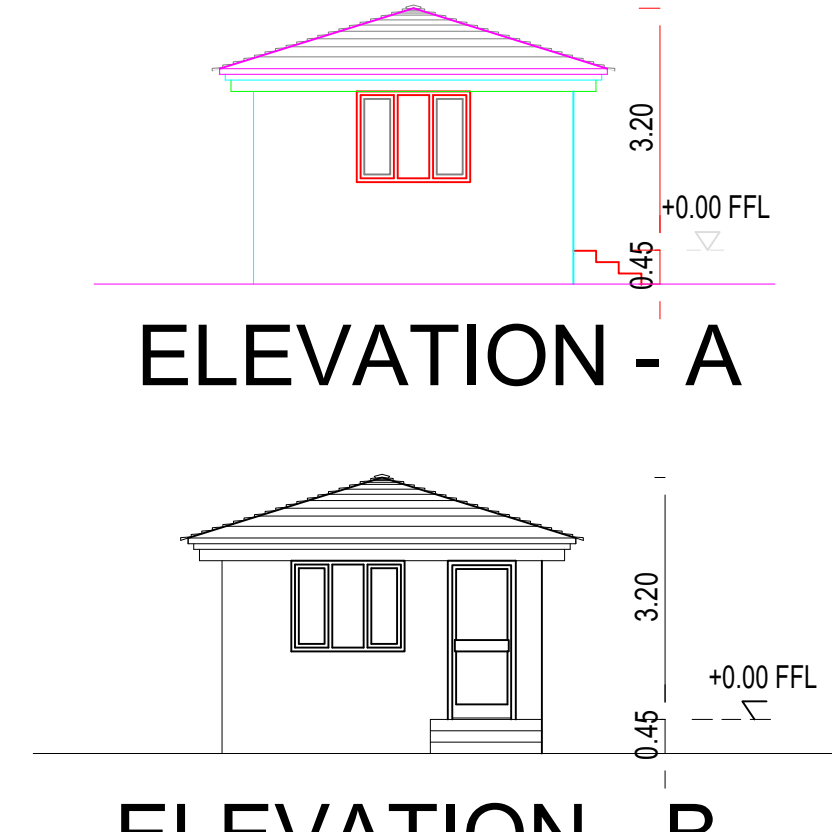

SECURITY CABIN BLOCK-1

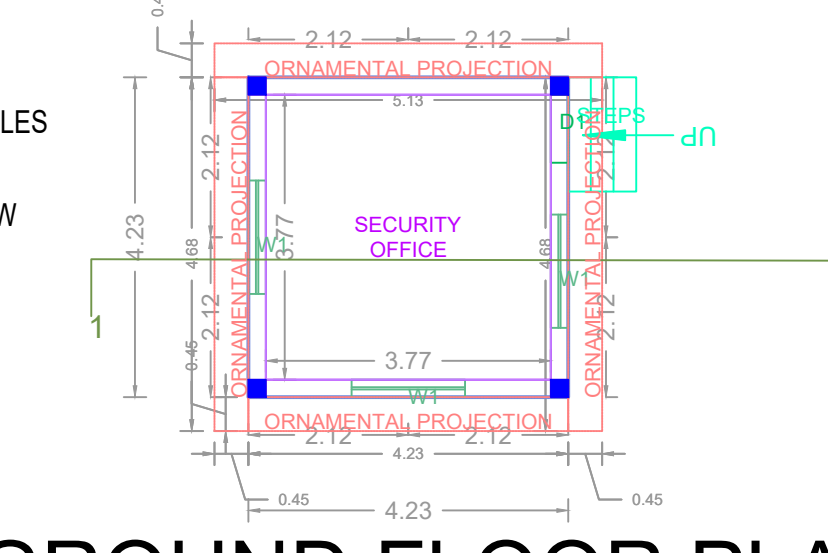
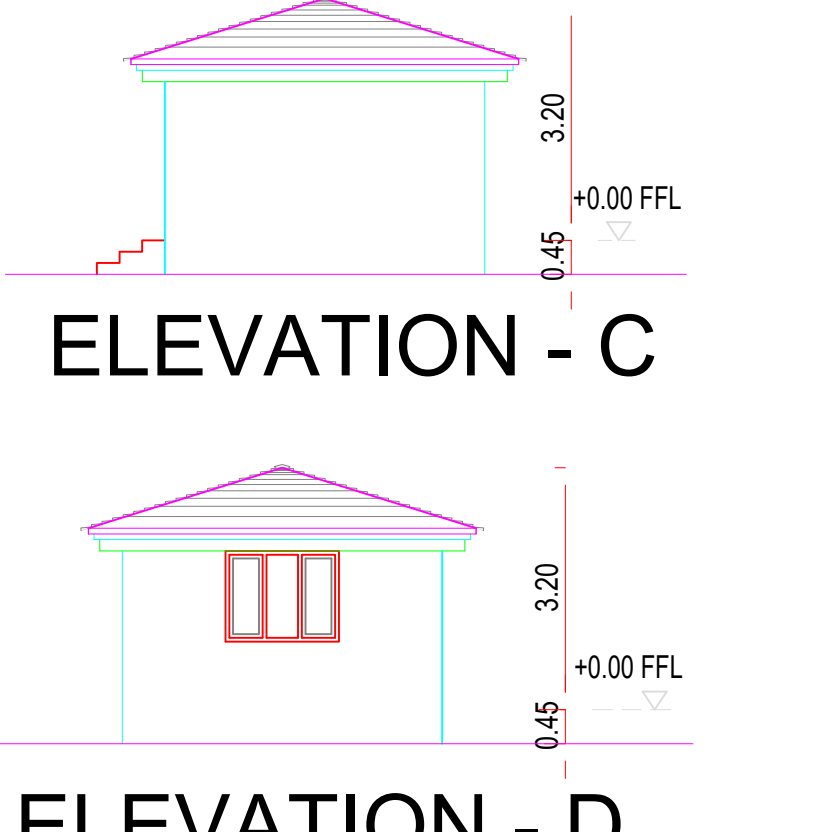

SECURITY CABIN BLOCK-1

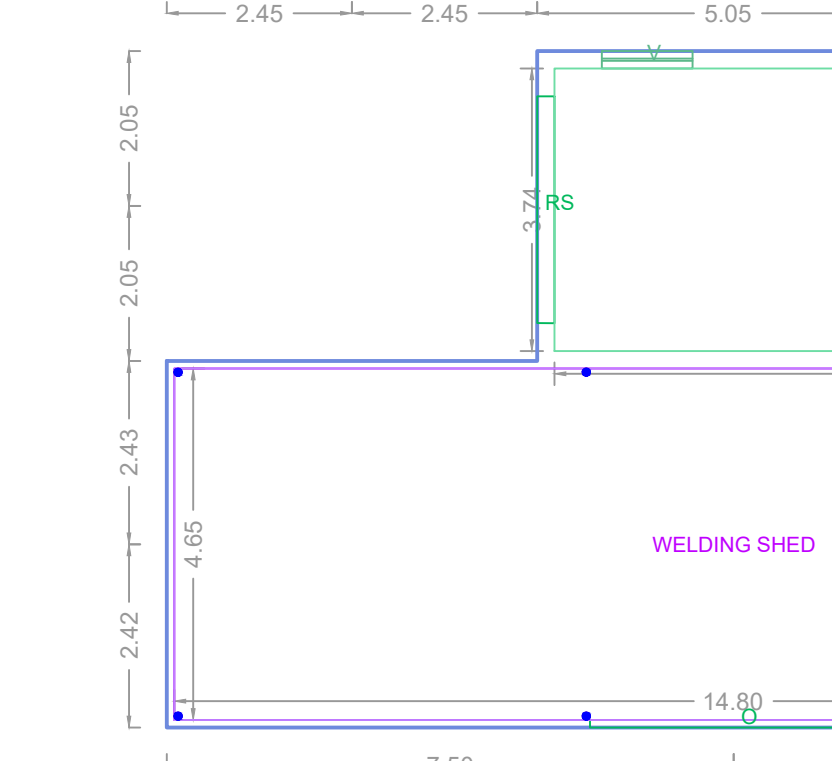
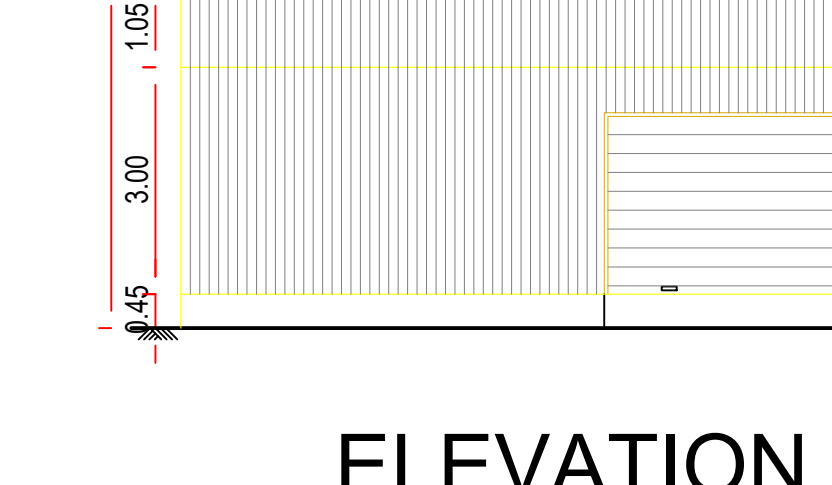
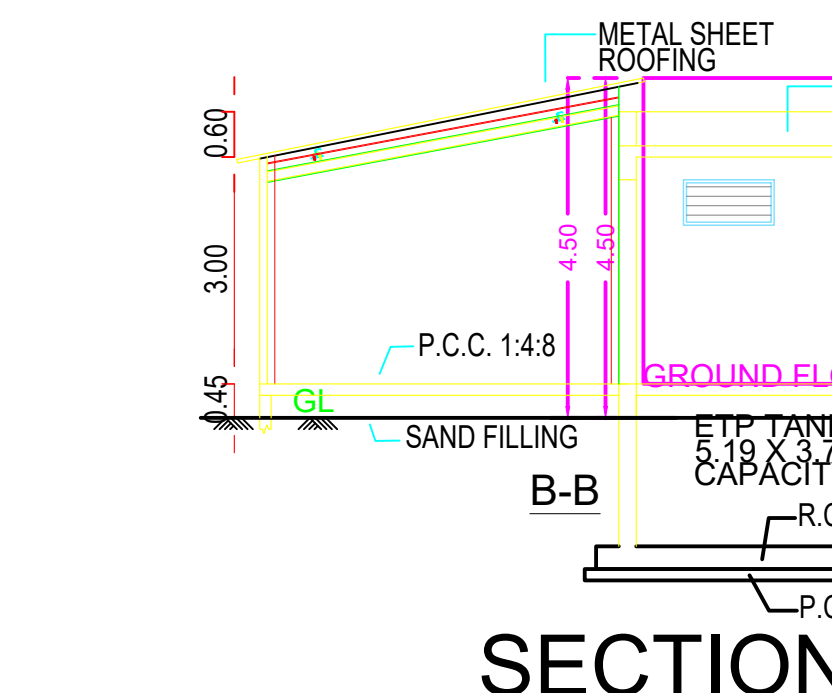

WELDING SHED

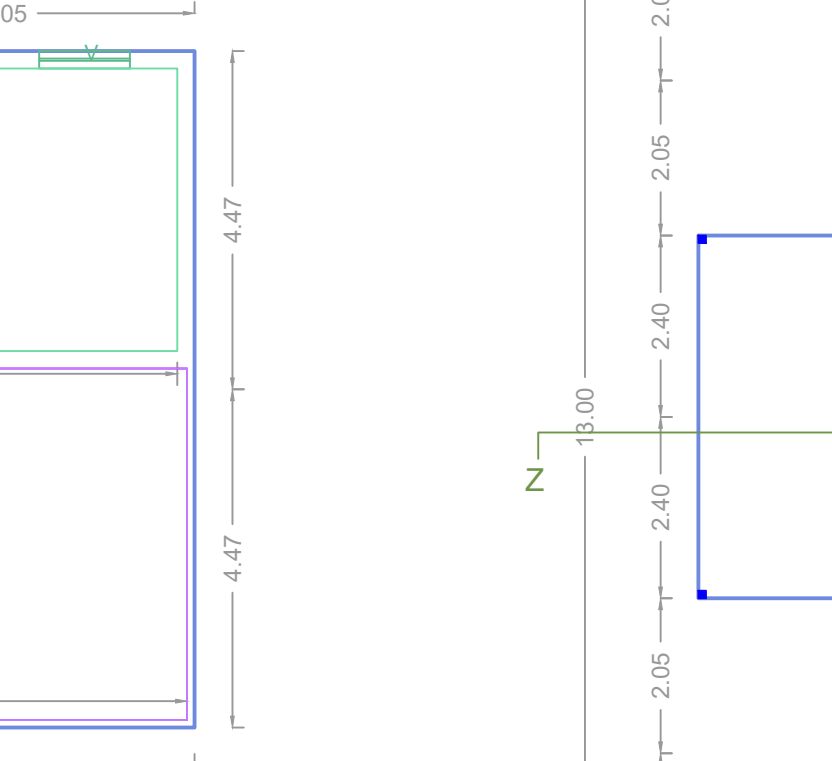
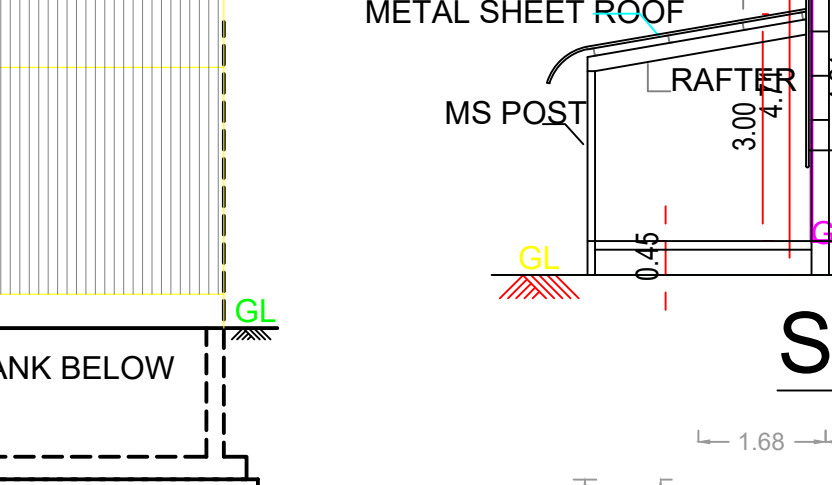
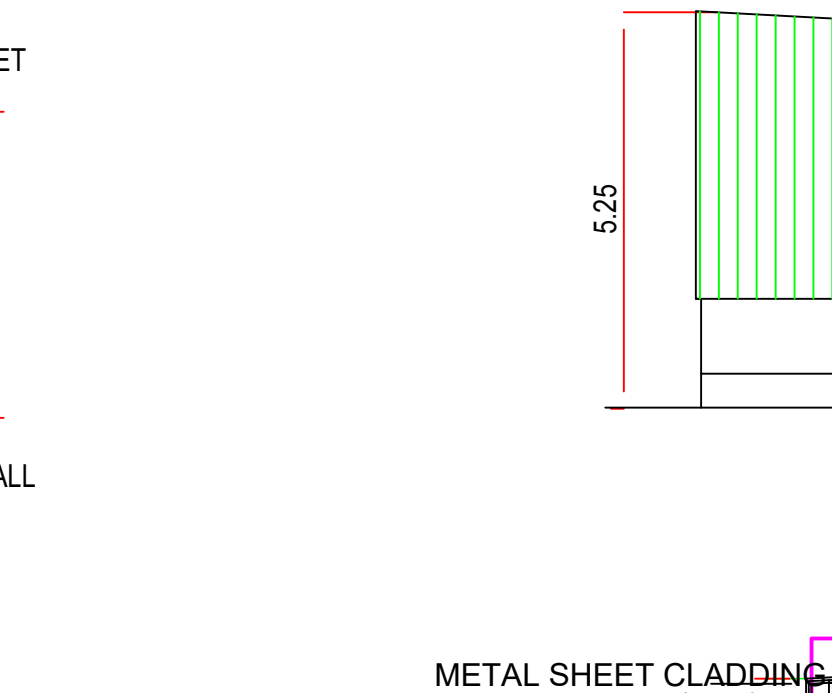

AUXILIARY FINISHED GOOD STORE

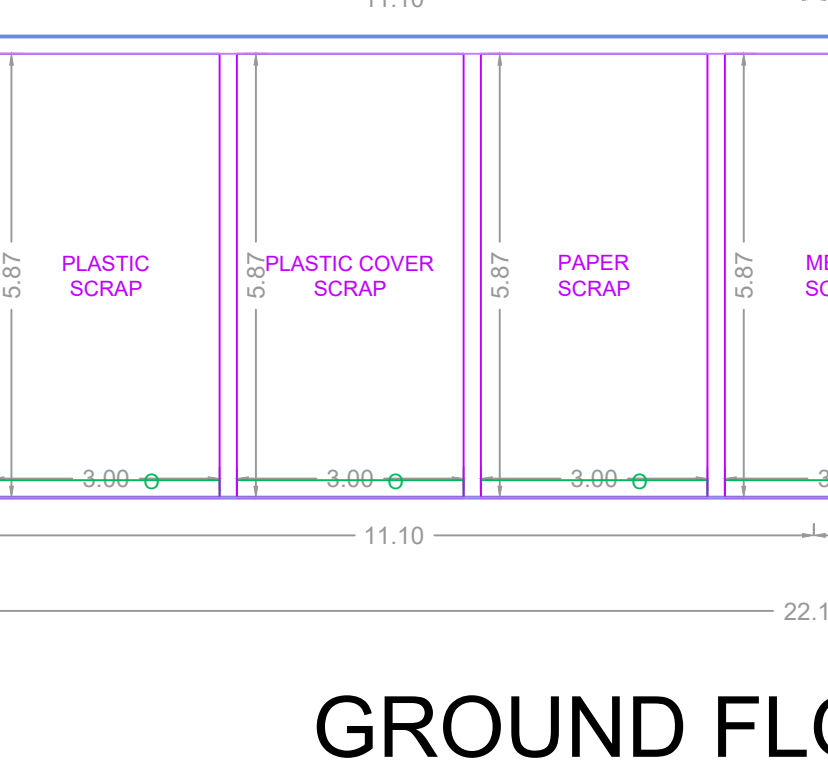
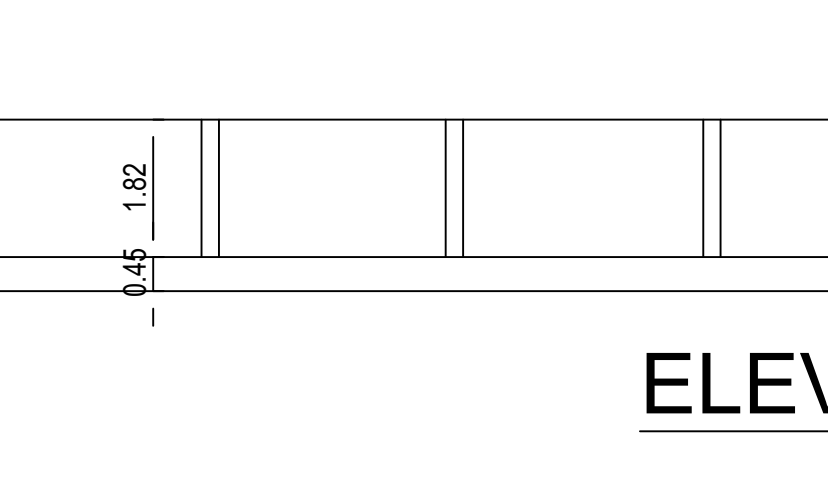
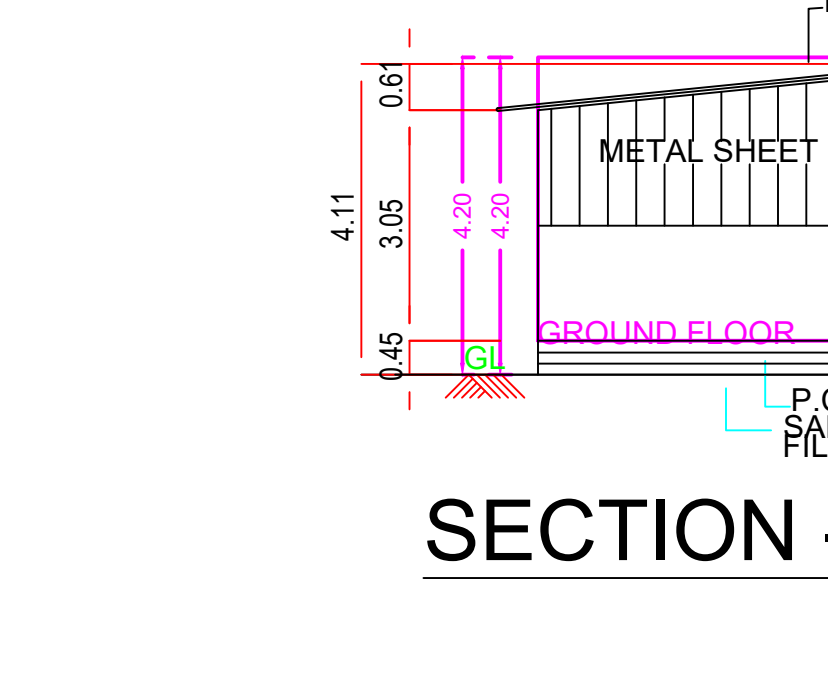

HAZARDOUS STORAGE

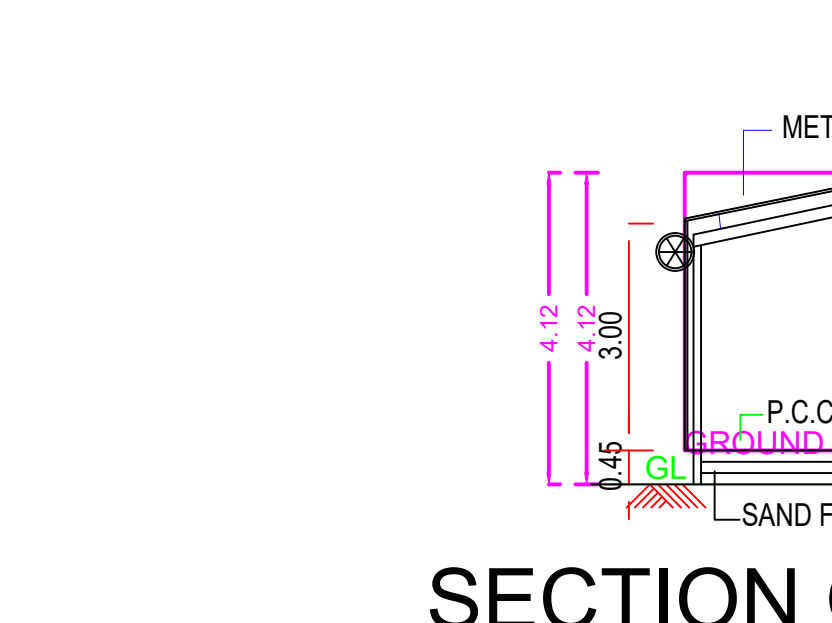
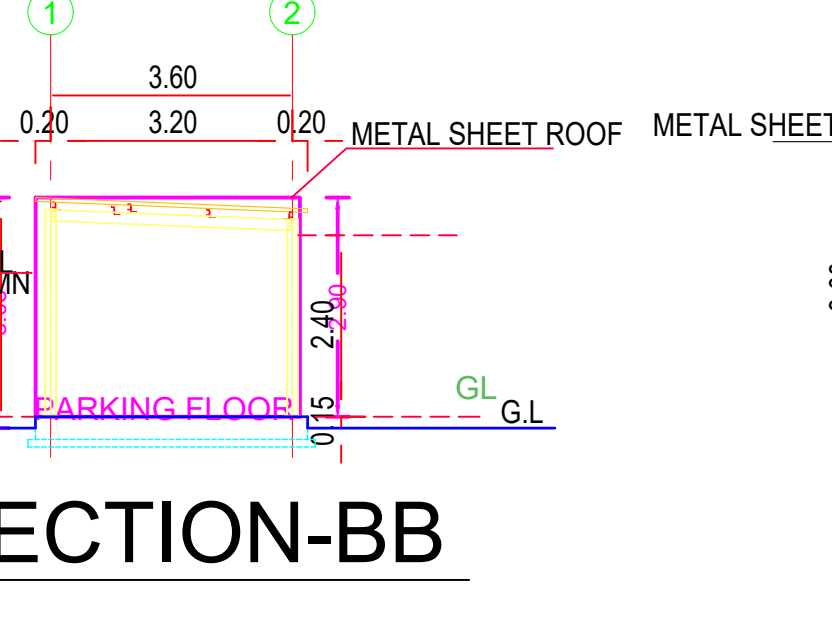

CARPENTARY SHED

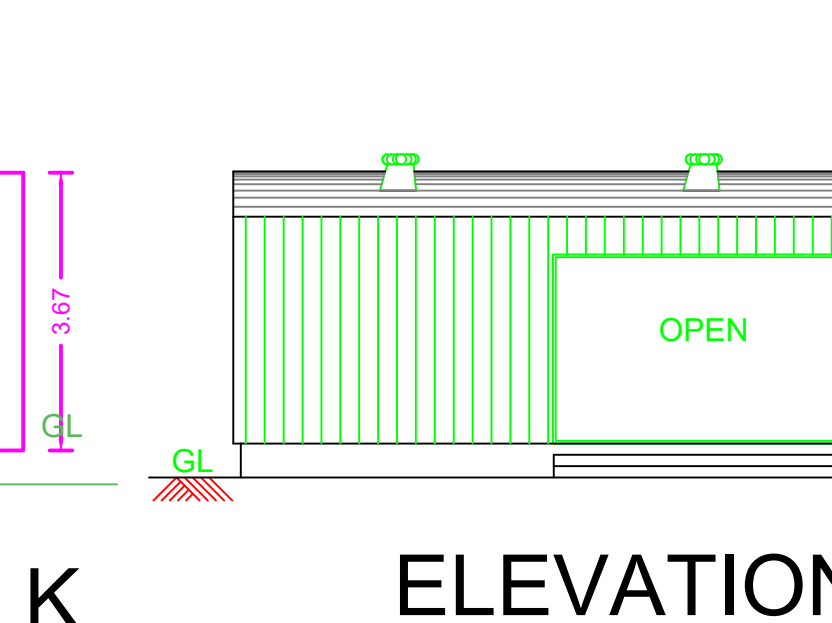
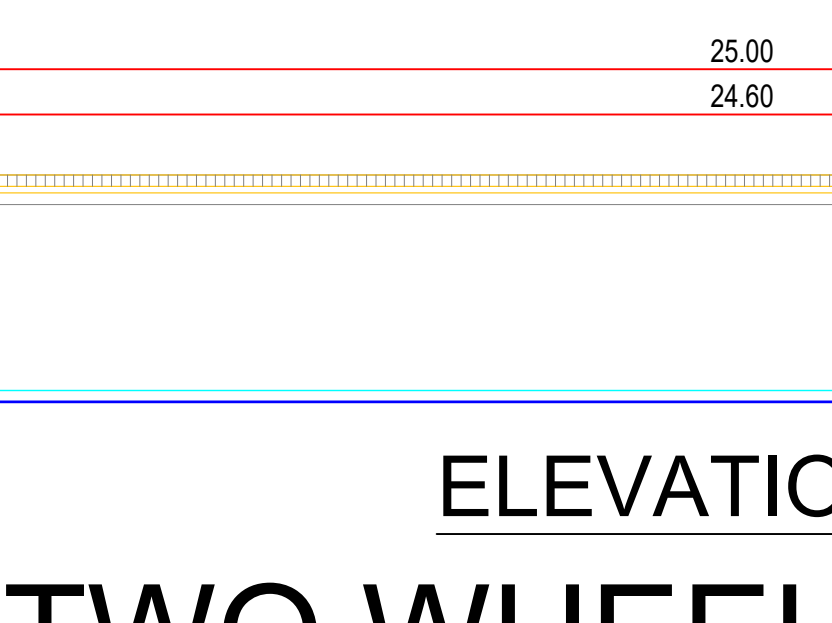

TWO WHEELER SHED

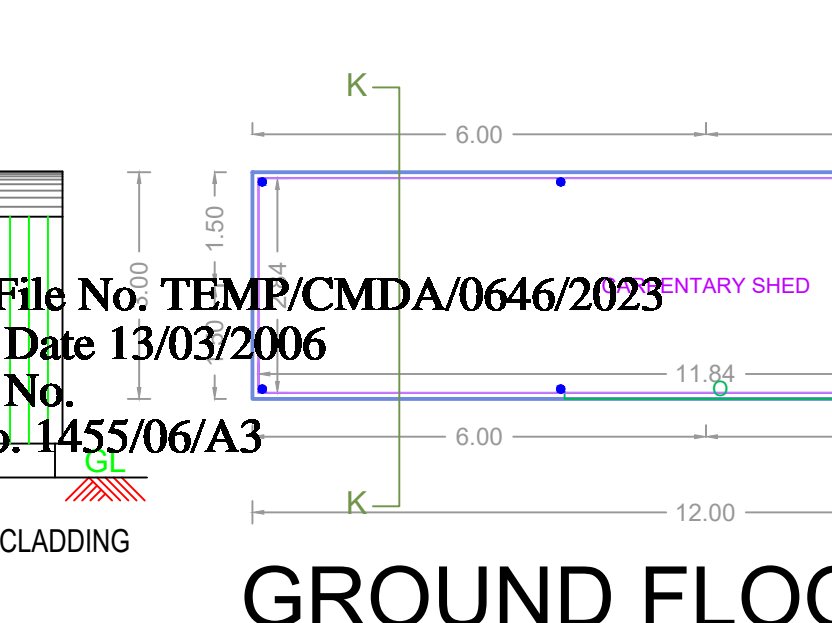
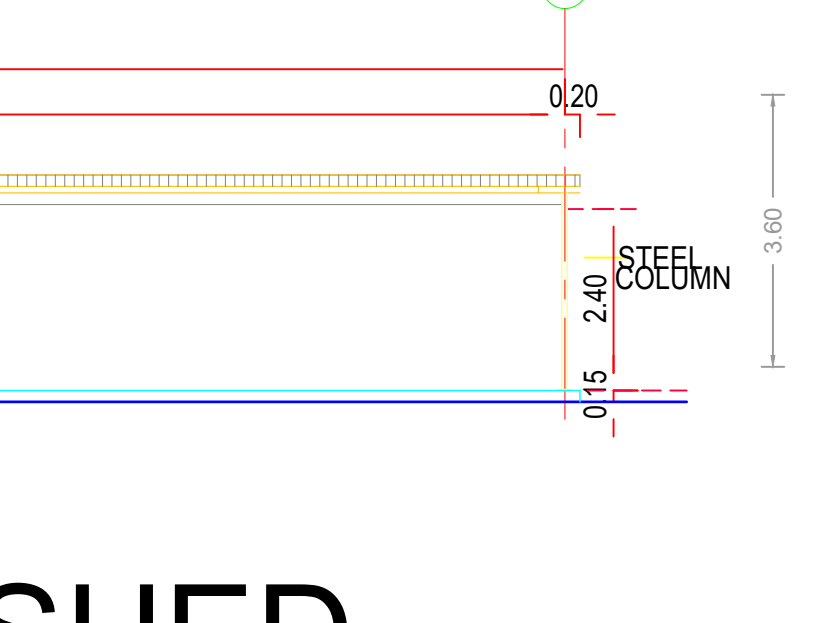

TWO WHEELER SHED

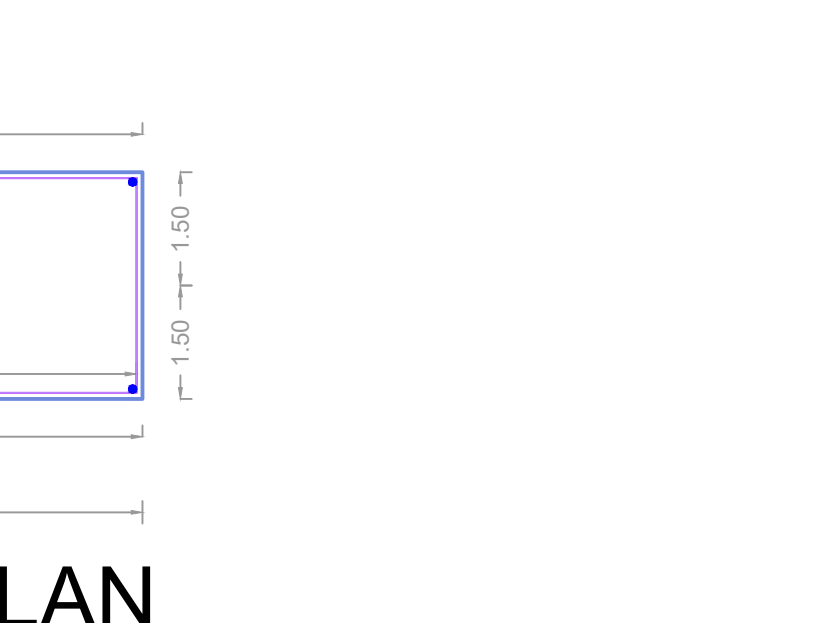
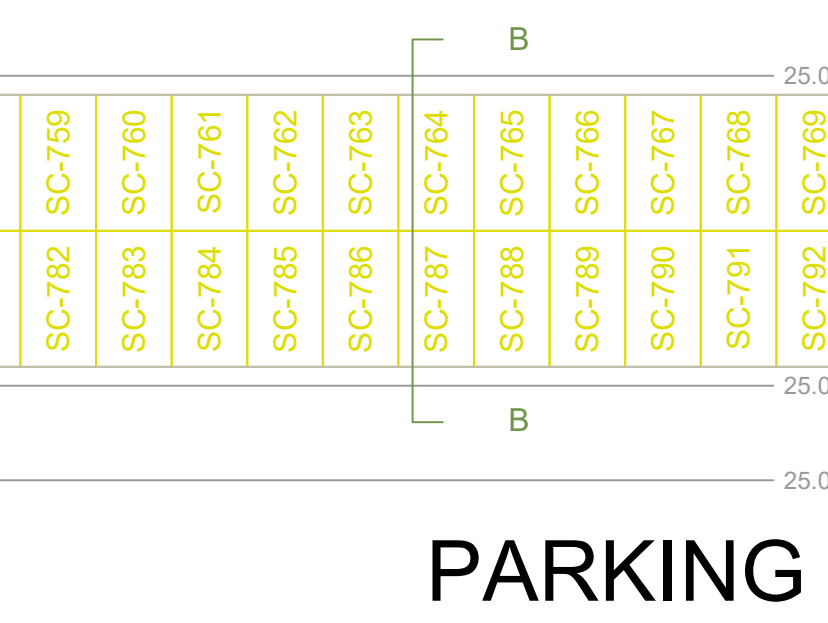

TWO WHEELER SHED

Previous File No. TEMP/CMDA/0646/2023
Approval Date 13/03/2006
Approval No.
Permit No. 1455/06/A3

APPROVAL CONDITION

SCALE: 1:100

CHENNAI METROPOLITAN DEVELOPMENT AUTHORITY
APPROVED
SUBJECT TO THE CONDITIONS MENTIONED IN THIS OFFICE

FLOOR NAME SHEET NO. 10 / 13

FLOOR NAME

PLAN SHOWING THE PROPOSED ADDITIONAL CONSTRUCTION OF BLOCK 2- FACTORY BUILDING TO THE EXISTING BLOCK 1- FACTORY BUILDING (PLASTIC PROCESSING AND DIE CASTING MACHINES-ORANGE INDUSTRY HEIGHT-15.69)- INDUSTRIAL GROUP DEVELOPMENT WITH UTILITY SERVICES/ AUXILIARY BLOCKS WITH IN THE CAMPUS OF SHIBAUVA MACHINES INDIA PRIVATE LIMITED AT 12.30M WIDE ROAD, CHEMBARAMBAKKAM, POONAMALLEE COMPRISED IN S.NOS. 179/1, 179/2A, 179/2B, 179/2C, 179/2D, 179/3, 179/4, 179/5, 179/6, 179/7A, 179/7B, 179/7C, 179/7D, 179/8A, 179/8B, 179/9, 179/10, 180/1A, 180/1A/3, 180/2A, 180/2B, 180/2C, 180/3A, 181/2D, 181/8, 181/9A, 181/9B1, 181/9B2, 181/9B3, 181/10A, 181/10B, 181/11, 181/12, 182/3B, 182/4, 182/5A, 182/6A, 182/7, 182/8, 182/9A, 182/10A, 182/11B, 182/12, 182/13, 182/14, 182/15A, 182/16A, 182/17A, 182/18 OF CHEMBARAMBAKKAM VILLAGE WITHIN THE LIMITS OF POONAMALLEE PANCHAYAT UNION

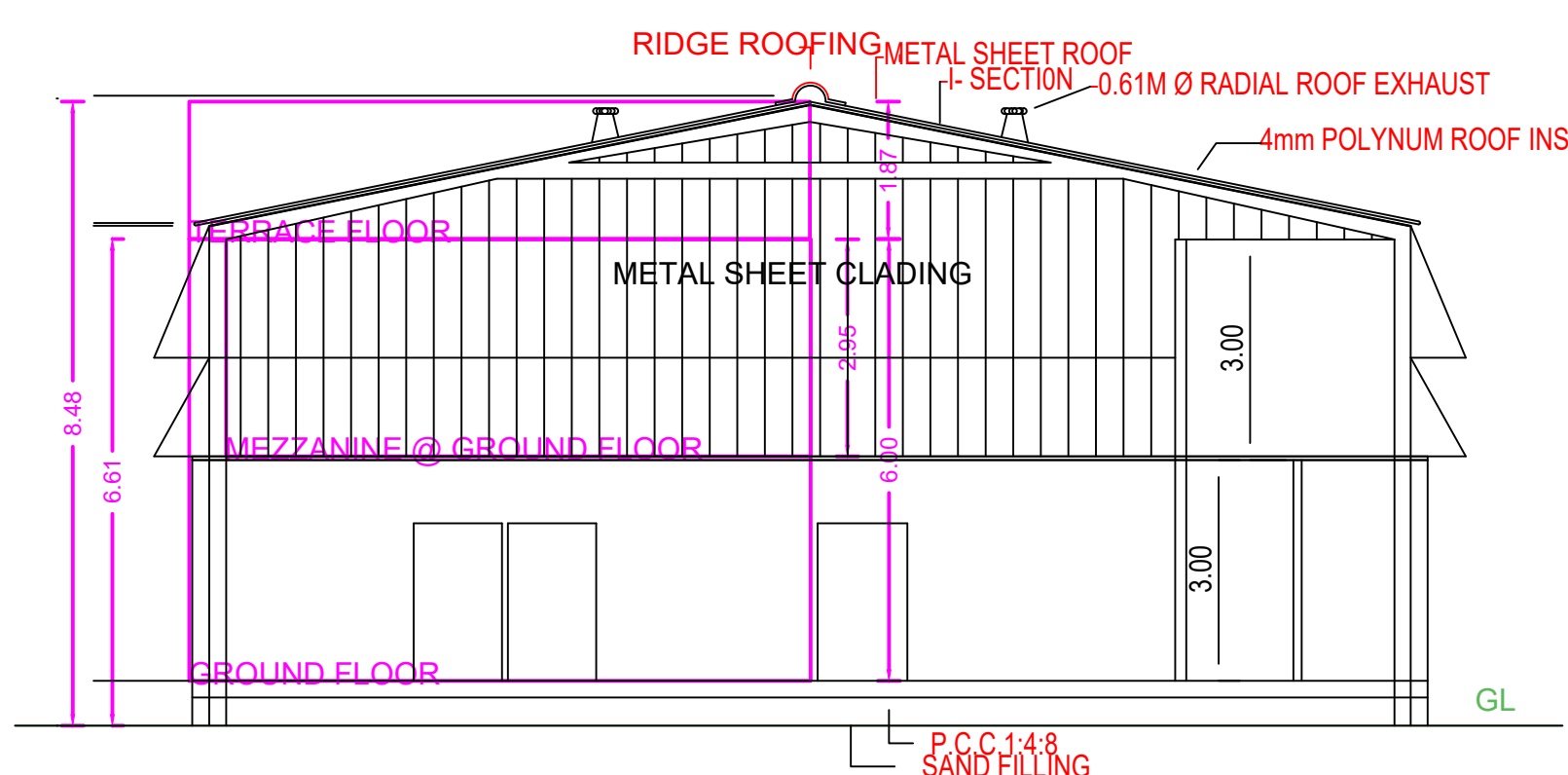

SECTION- H1-H1

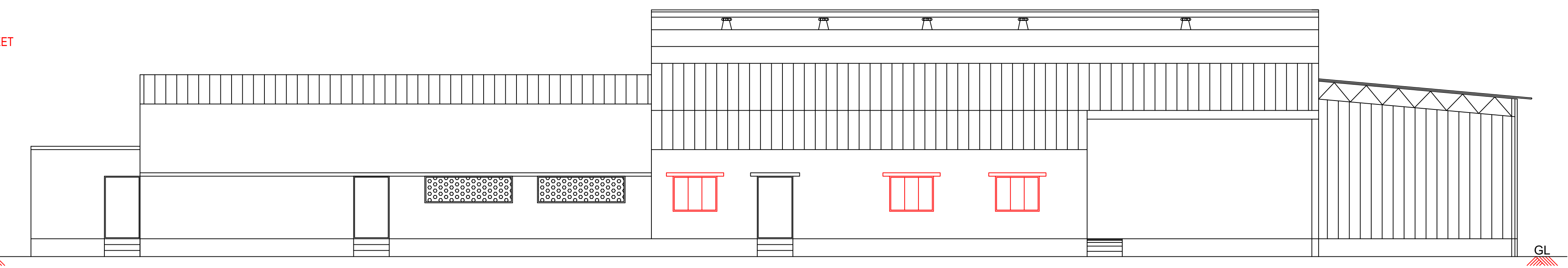

ELEVATION

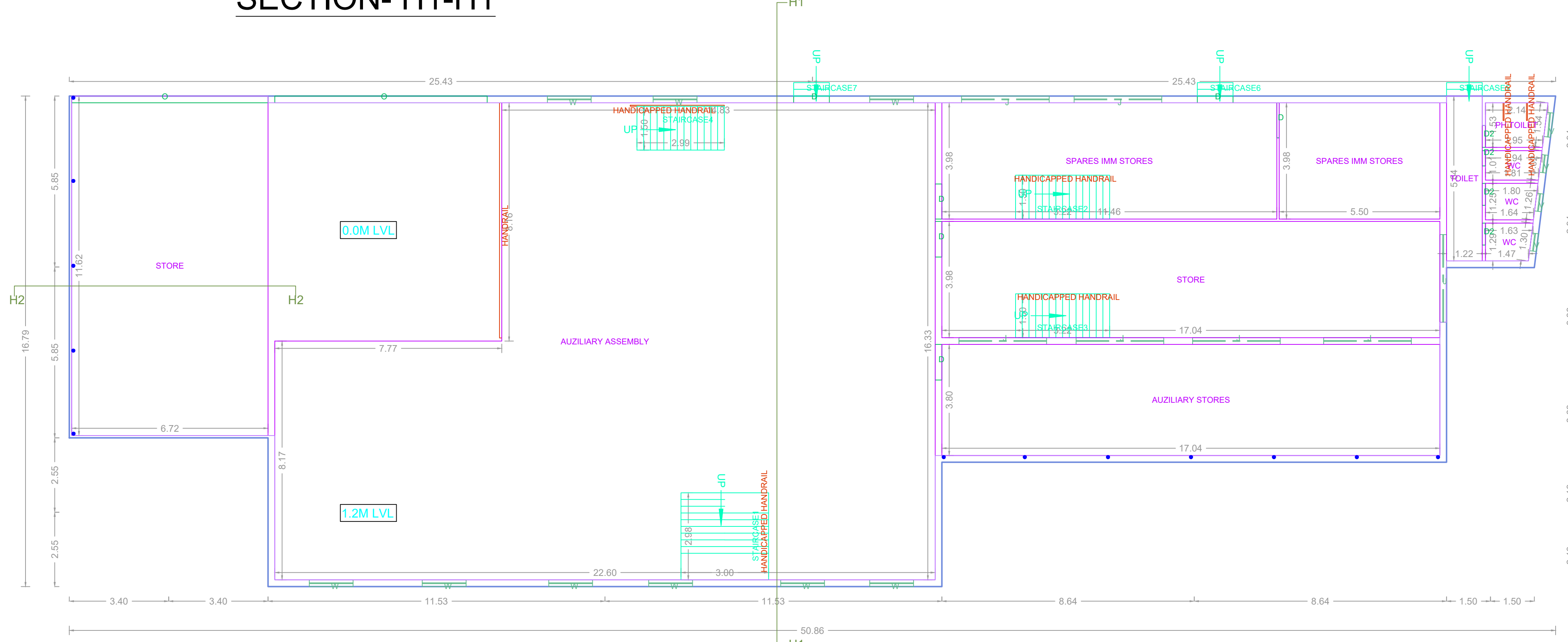

GROUND FLOOR PLAN

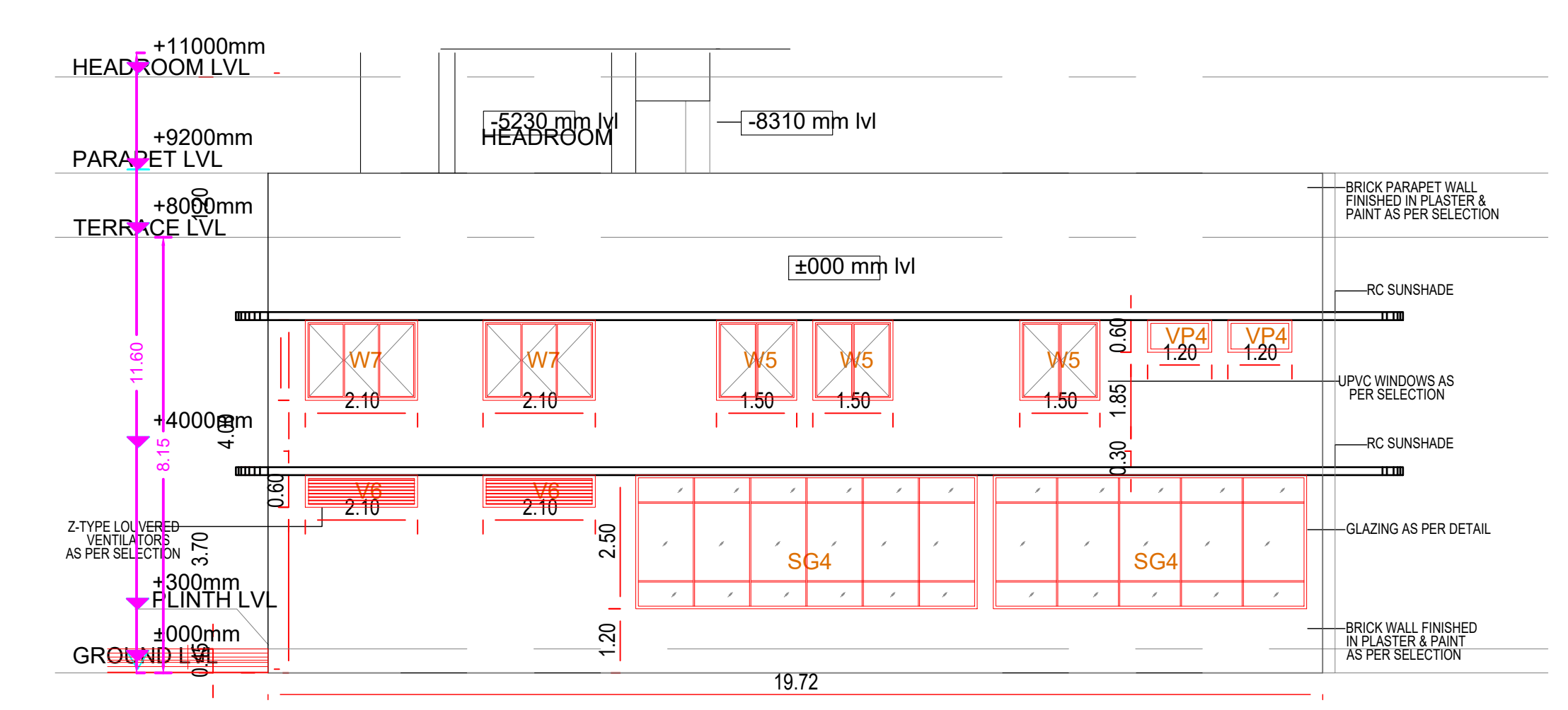

ELEVATION - A

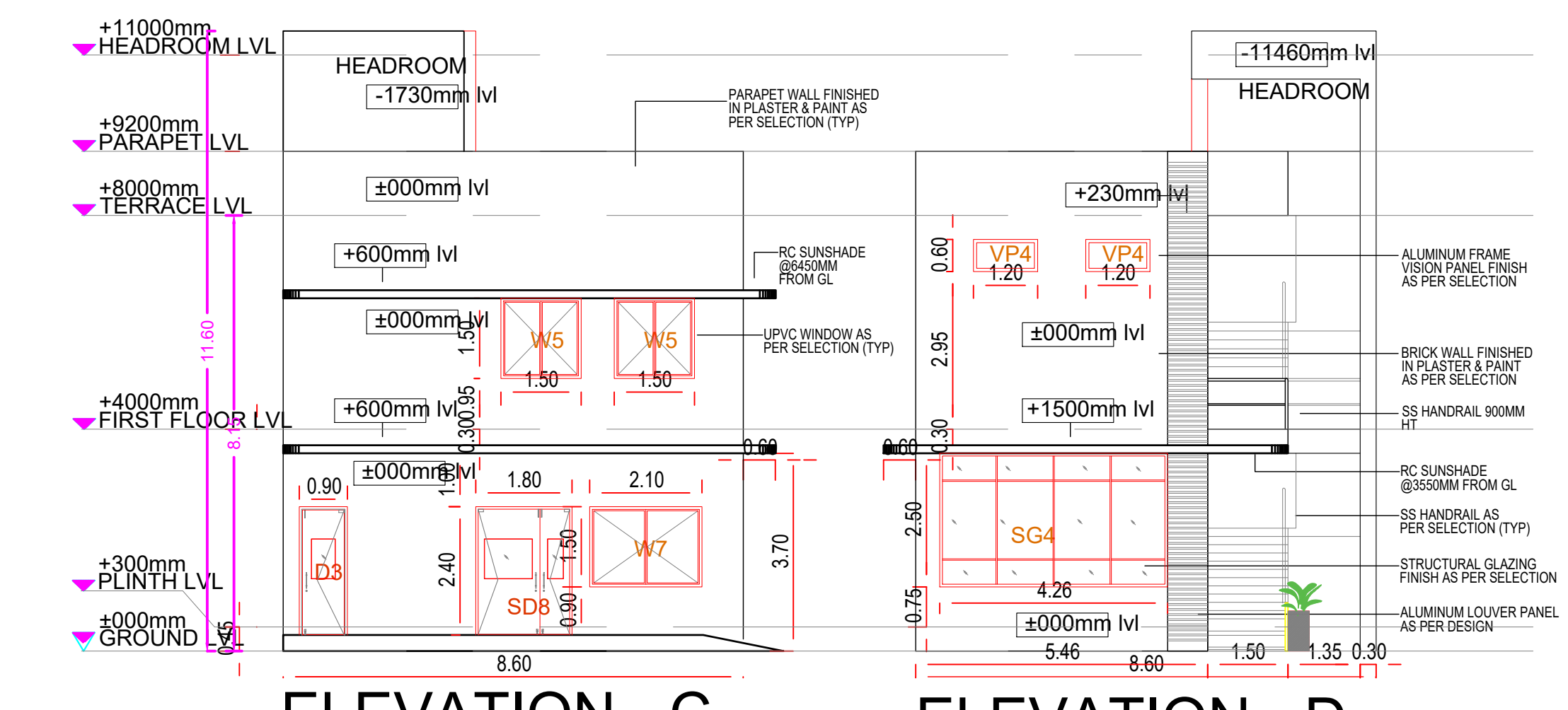

ELEVATION - C

ELEVATION - D

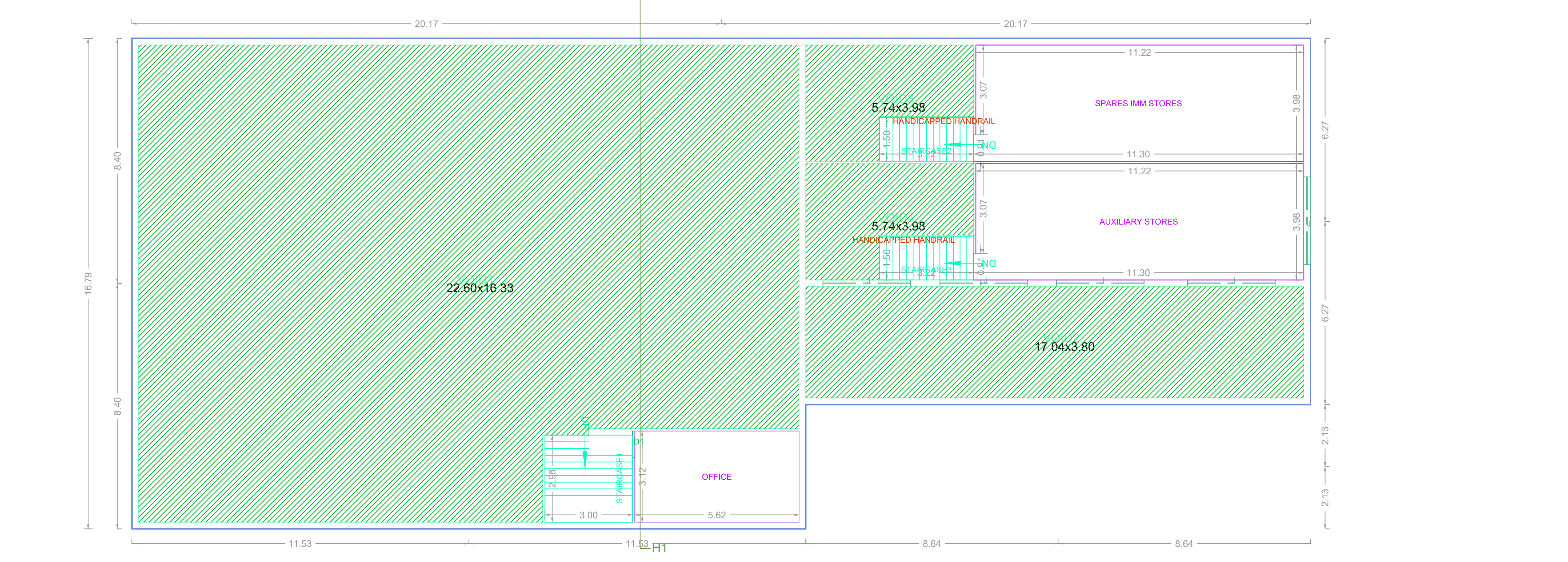

MEZZANINE @ GROUND FLOOR PLAN

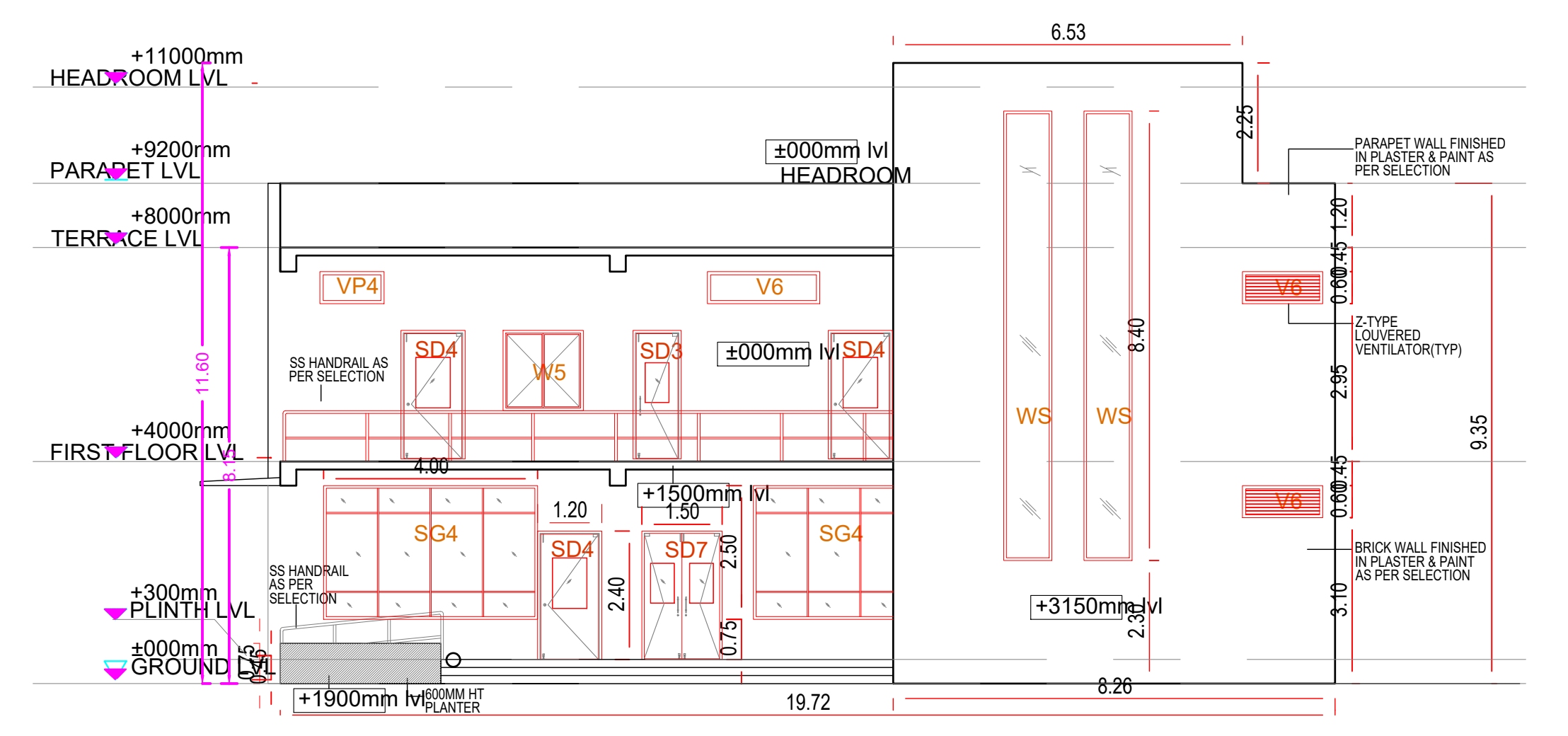

ELEVATION - B

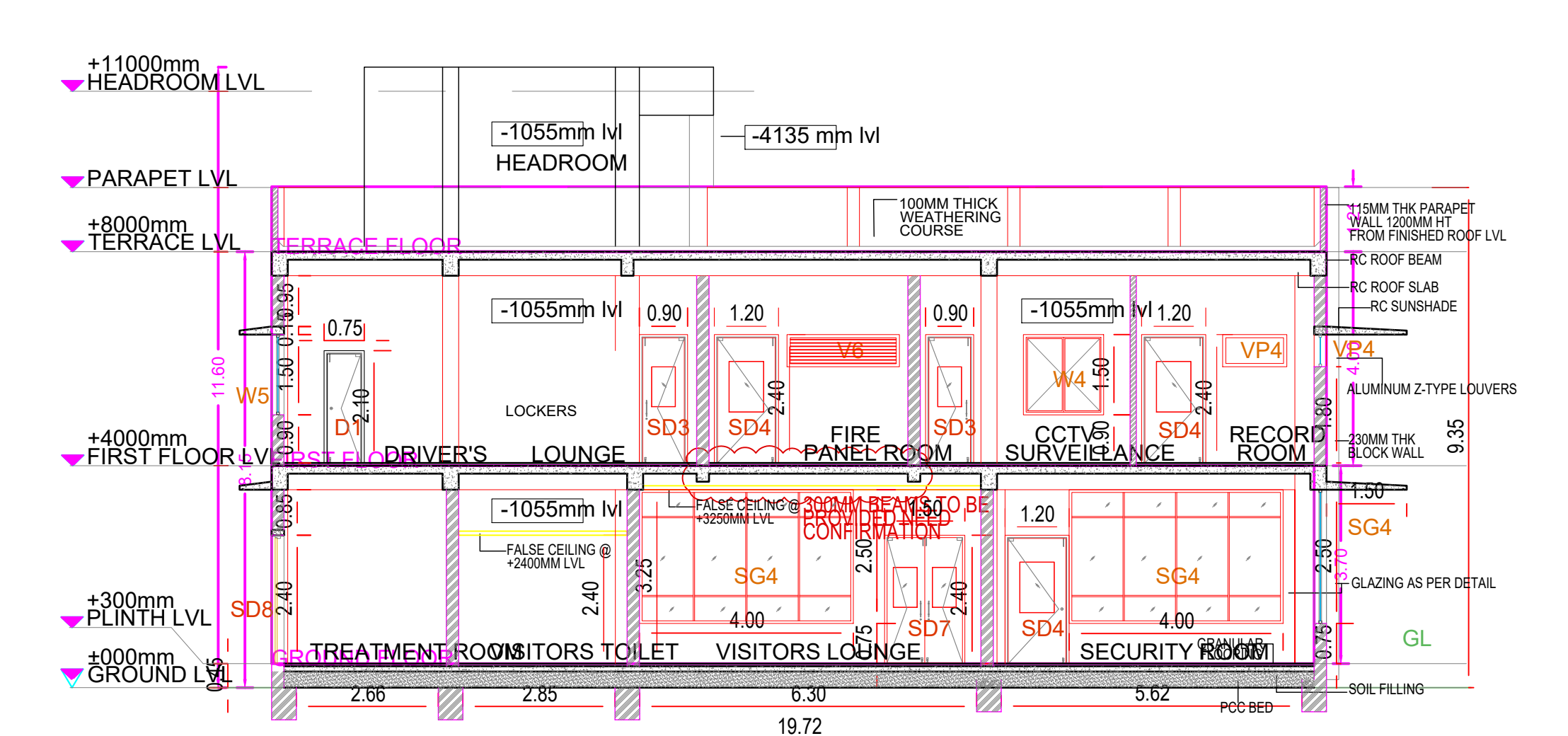

SECTION - AA

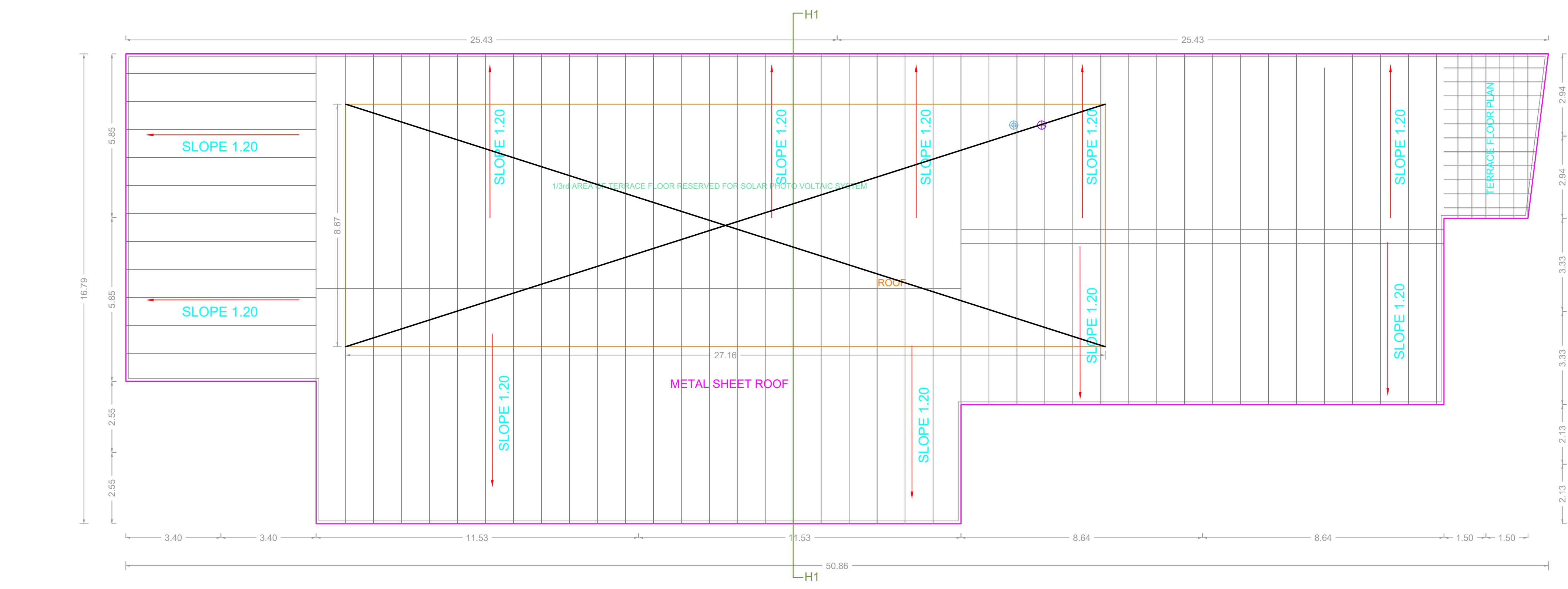

METAL SHEET ROOF PLAN
BLOCK-20 (AUXILIARY SPARES & STORES)

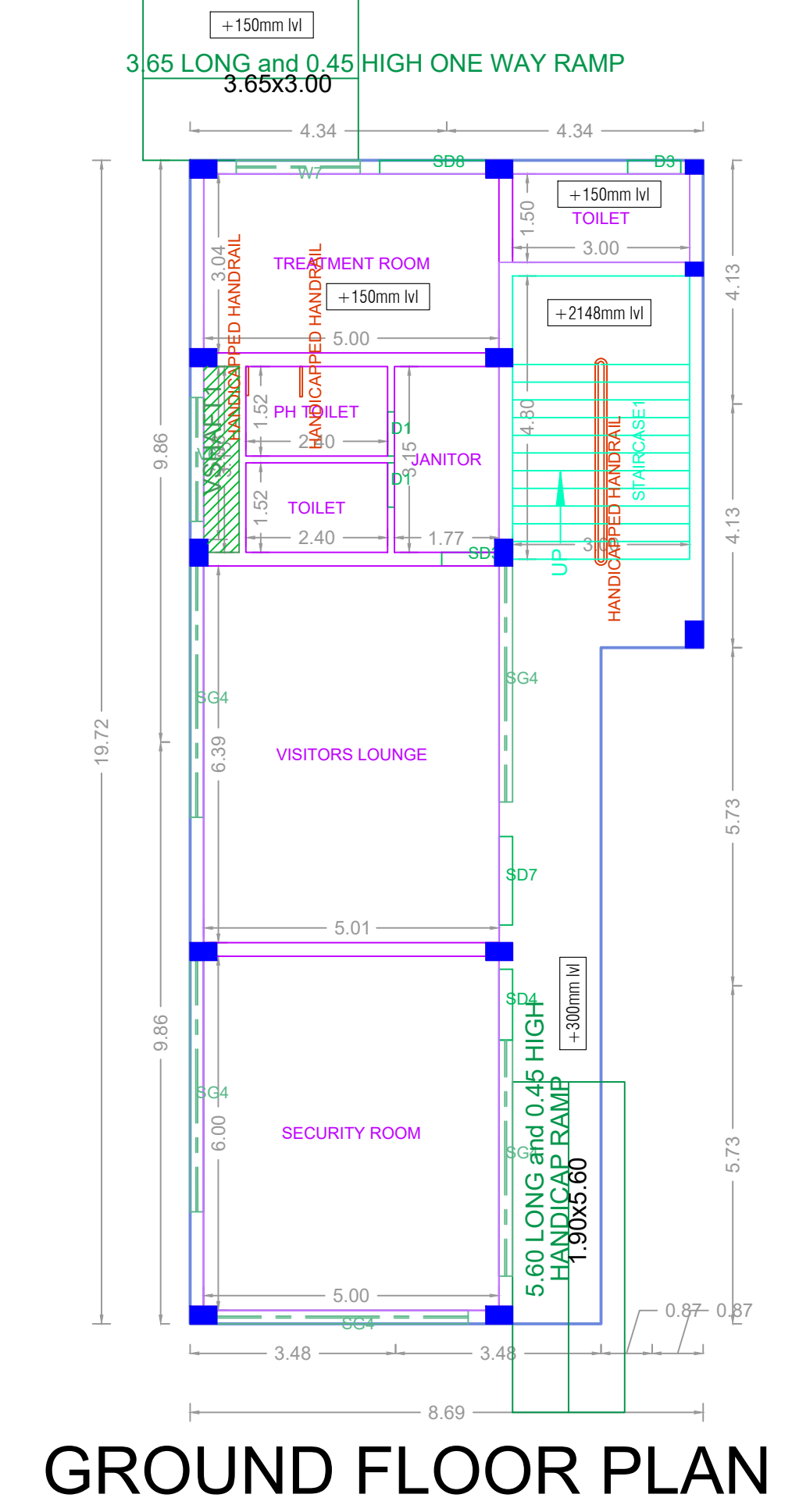

GROUND FLOOR PLAN

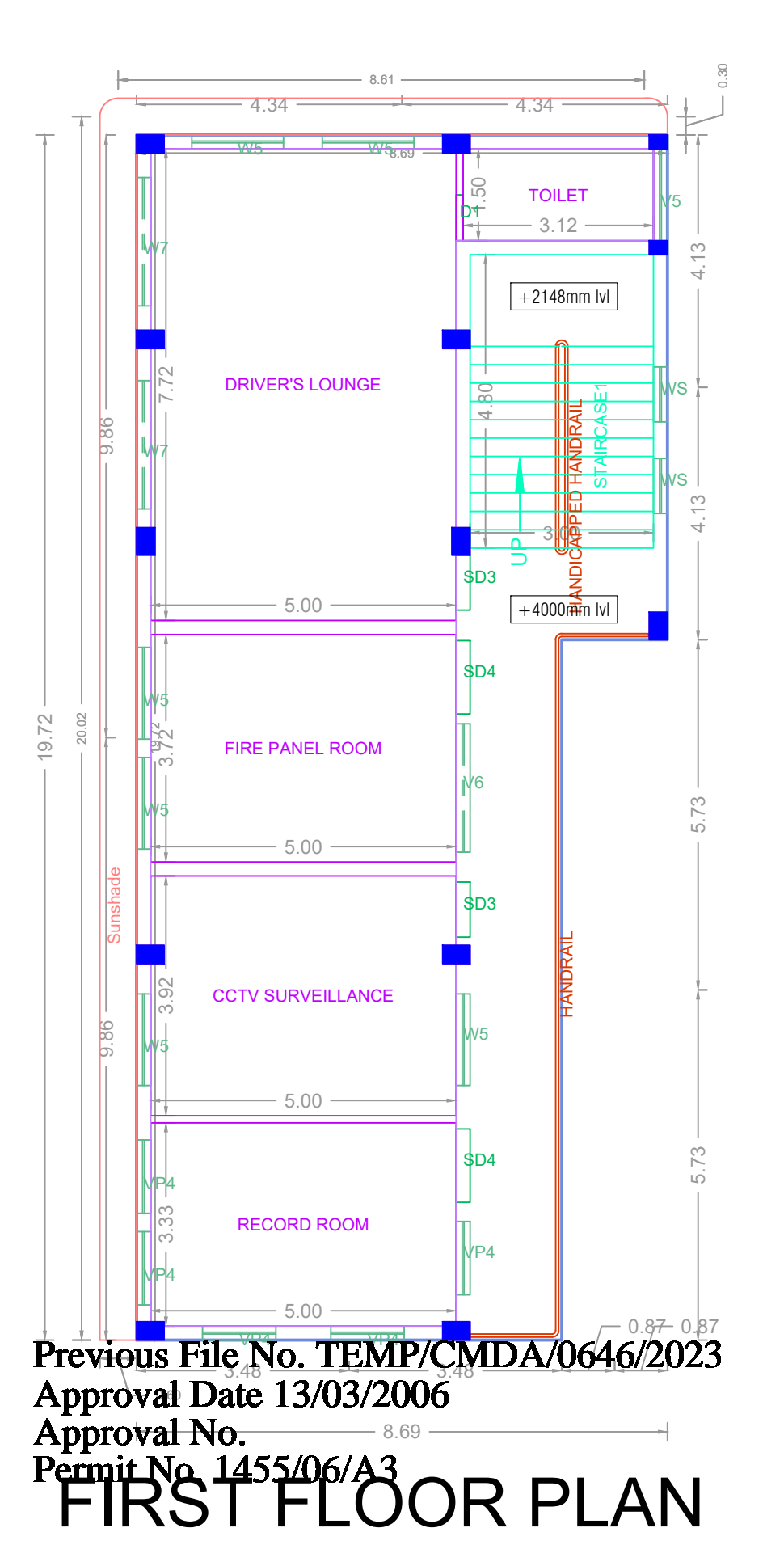

FIRST FLOOR PLAN

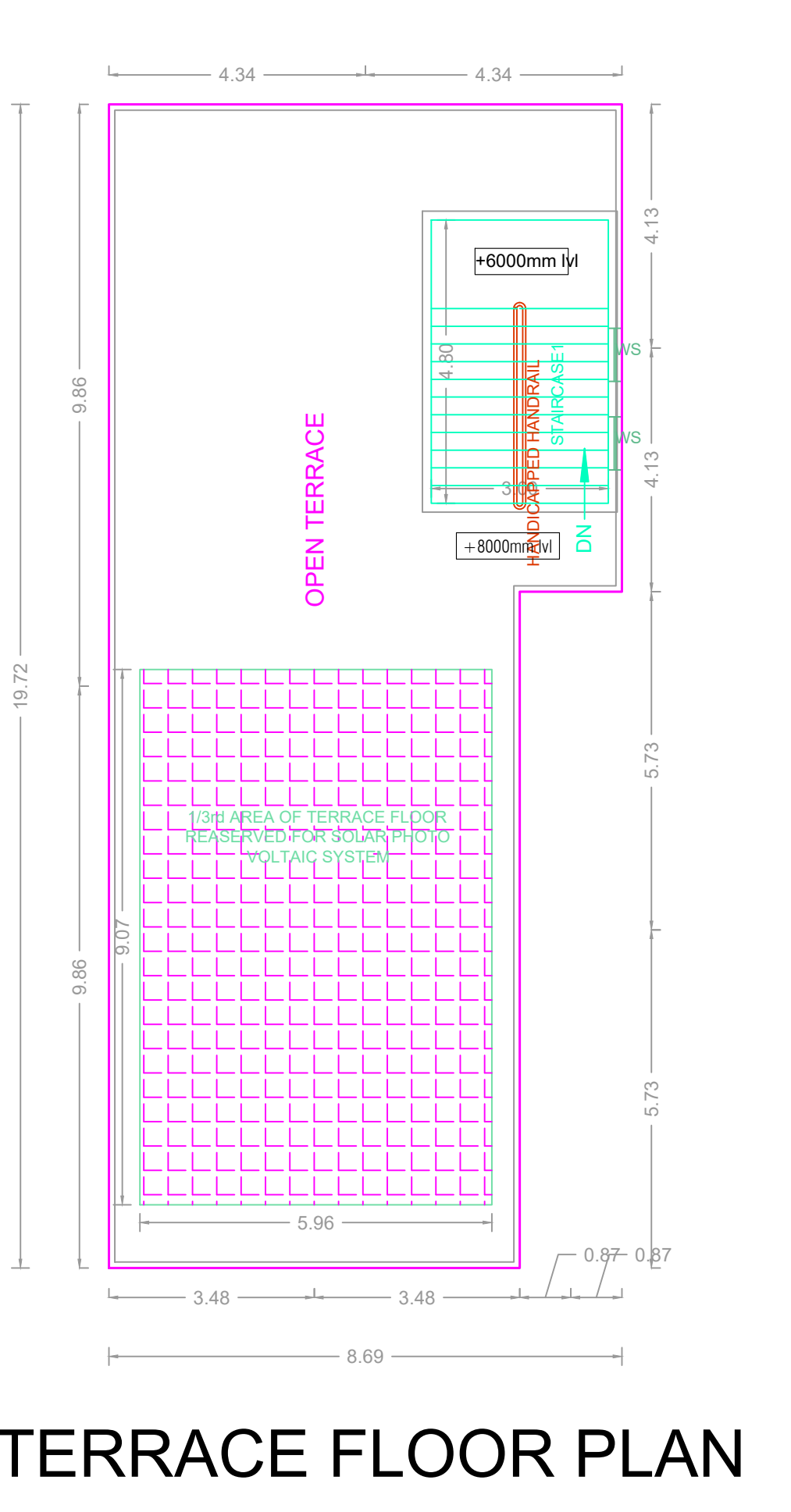

TERRACE FLOOR PLAN

SECURITY BUILDING 10

Previous File No. TEMP/CMDA/0646/2023
Approval Date 13/03/2006
Approval No.
Permit No. 145506/A3

APPROVAL CONDITION

SCALE 1:100

CHENNAI METROPOLITAN DEVELOPMENT AUTHORITY

APPROVED

SUBJECT TO THE CONDITIONS MENTIONED IN THIS OFFICE

For Chief Planner / Chief Planner / Member Secretary
High Rise Building / Non High Rise Building
This Approval is valid only after building Permit is issued by the concerned Local Body.

QR CODE

PLAN SHOWING THE PROPOSED ADDITIONAL CONSTRUCTION OF BLOCK 2- FACTORY BUILDING TO THE EXISTING BLOCK 1- FACTORY BUILDING (PLASTIC PROCESSING AND DIE CASTING MACHINES-ORANGE INDUSTRY)(HEIGHT-15.69)-INDUSTRIAL GROUP DEVELOPMENT WITH UTILITY SERVICES/ AUXILIARY BLOCKS WITH IN THE CAMPUS OF SHIBRAURA MACHINES INDIA PRIVATE LIMITED AT 12.30M WIDE ROAD, CHEMBARAMBAKKAM, POONAMALLEE COMPRISED IN S.NOS. 179/1, 179/2A, 179/2B, 179/2C, 179/2D, 179/3, 179/4, 179/5, 179/6, 179/7A, 179/7B, 179/7C, 179/7D, 179/8A, 179/8B, 179/9, 179/10, 180/1A2, 180/1A3, 180/2A, 180/2B, 180/2C, 180/3A2, 181/2D2, 181/8, 181/9A, 181/9B1, 181/9B2, 181/9B3, 181/10A, 181/10B, 181/11, 181/12, 182/3B, 182/4, 182/5A, 182/6A, 182/7, 182/8, 182/9A, 182/10A, 182/11B, 182/12, 182/13, 182/14, 182/15A, 182/16A, 182/17A, 182/18 OF CHEMBARAMBAKKAM VILLAGE WITHIN THE LIMITS OF POONAMALLEE PANCHAYAT UNION

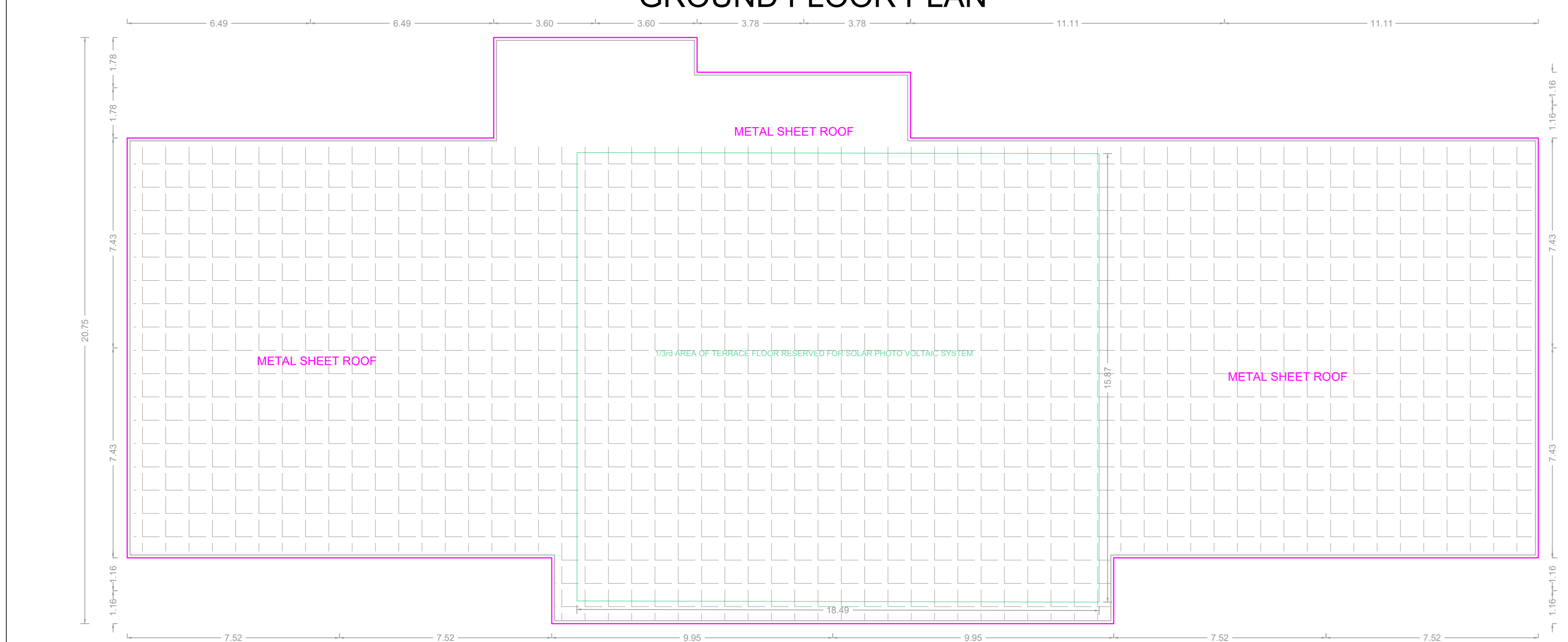
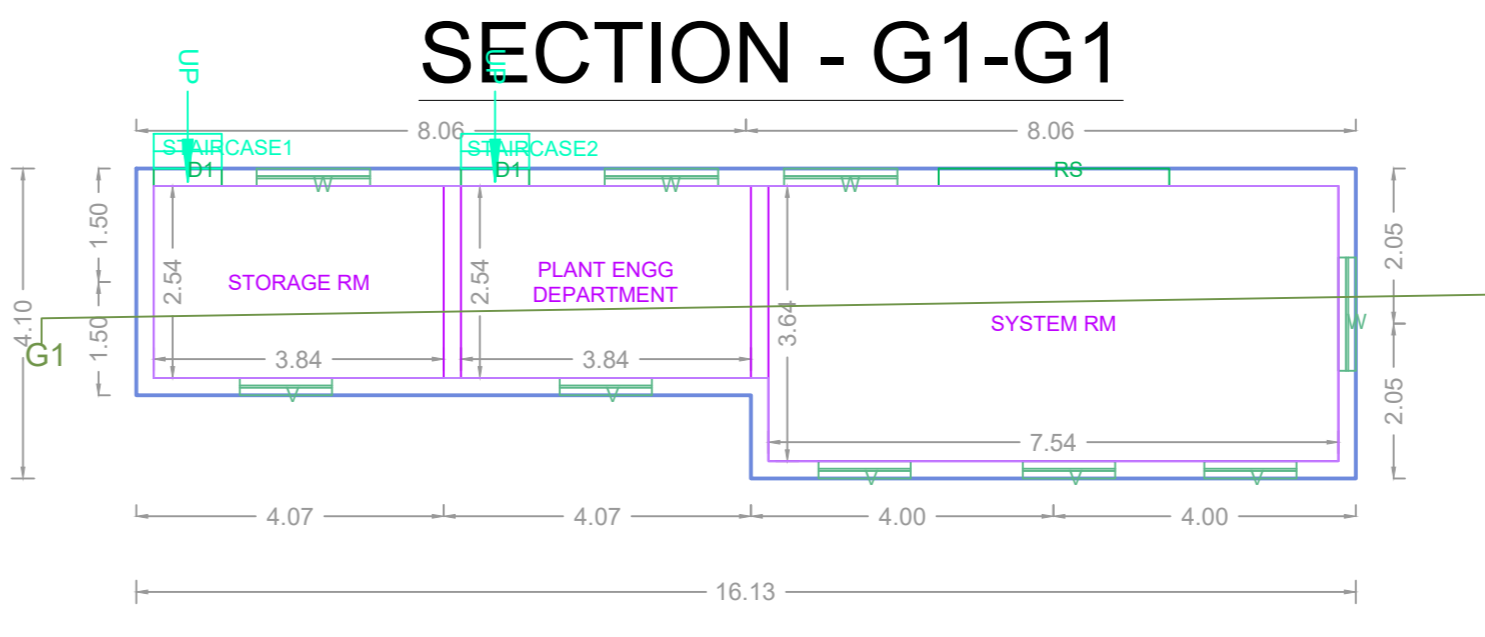
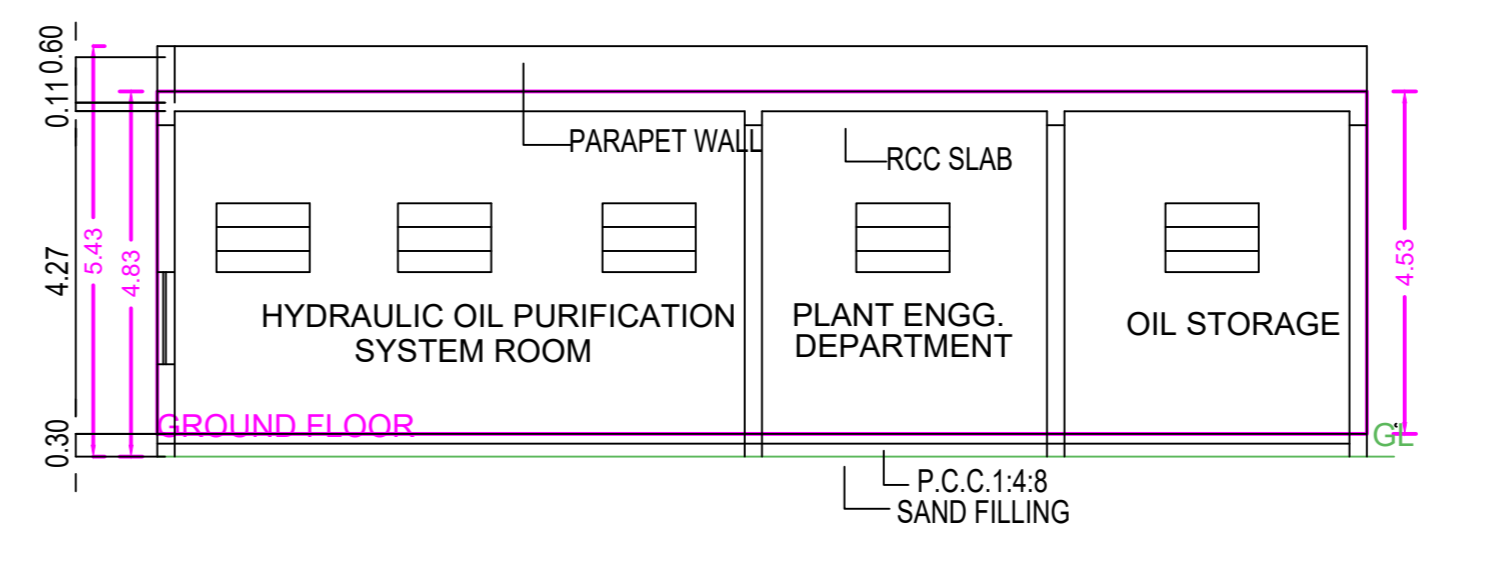
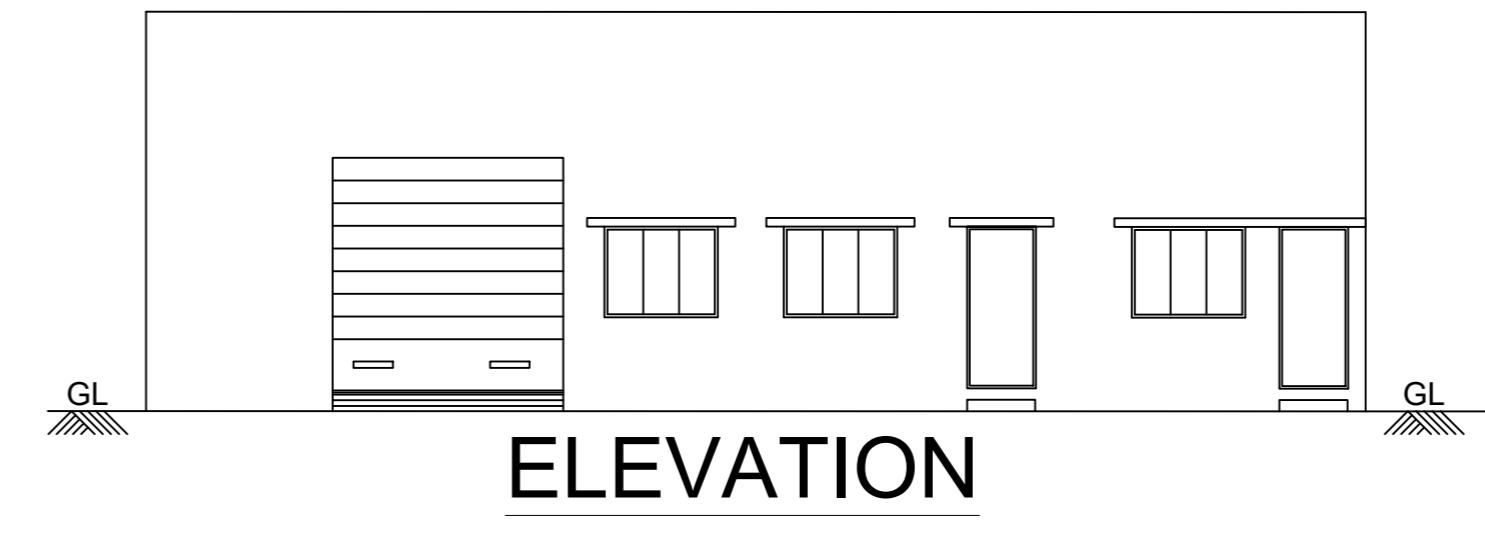
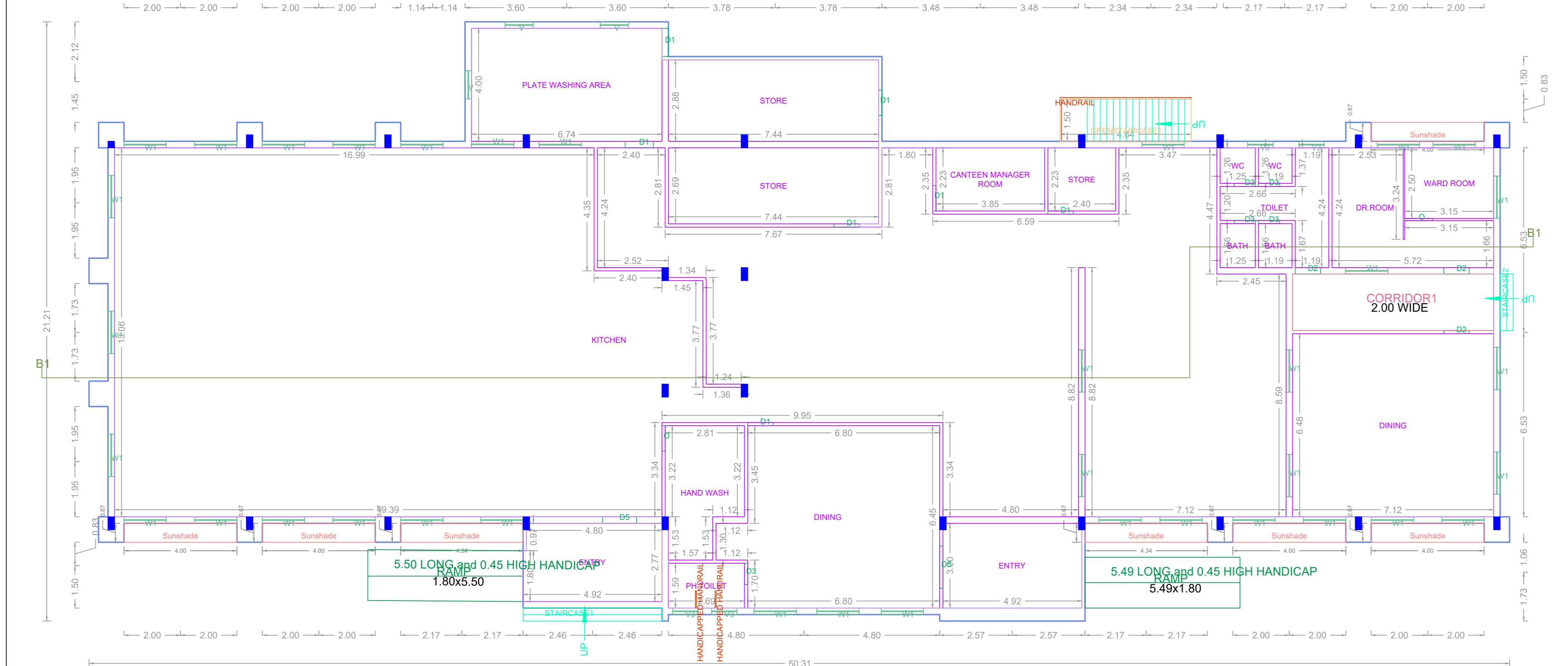
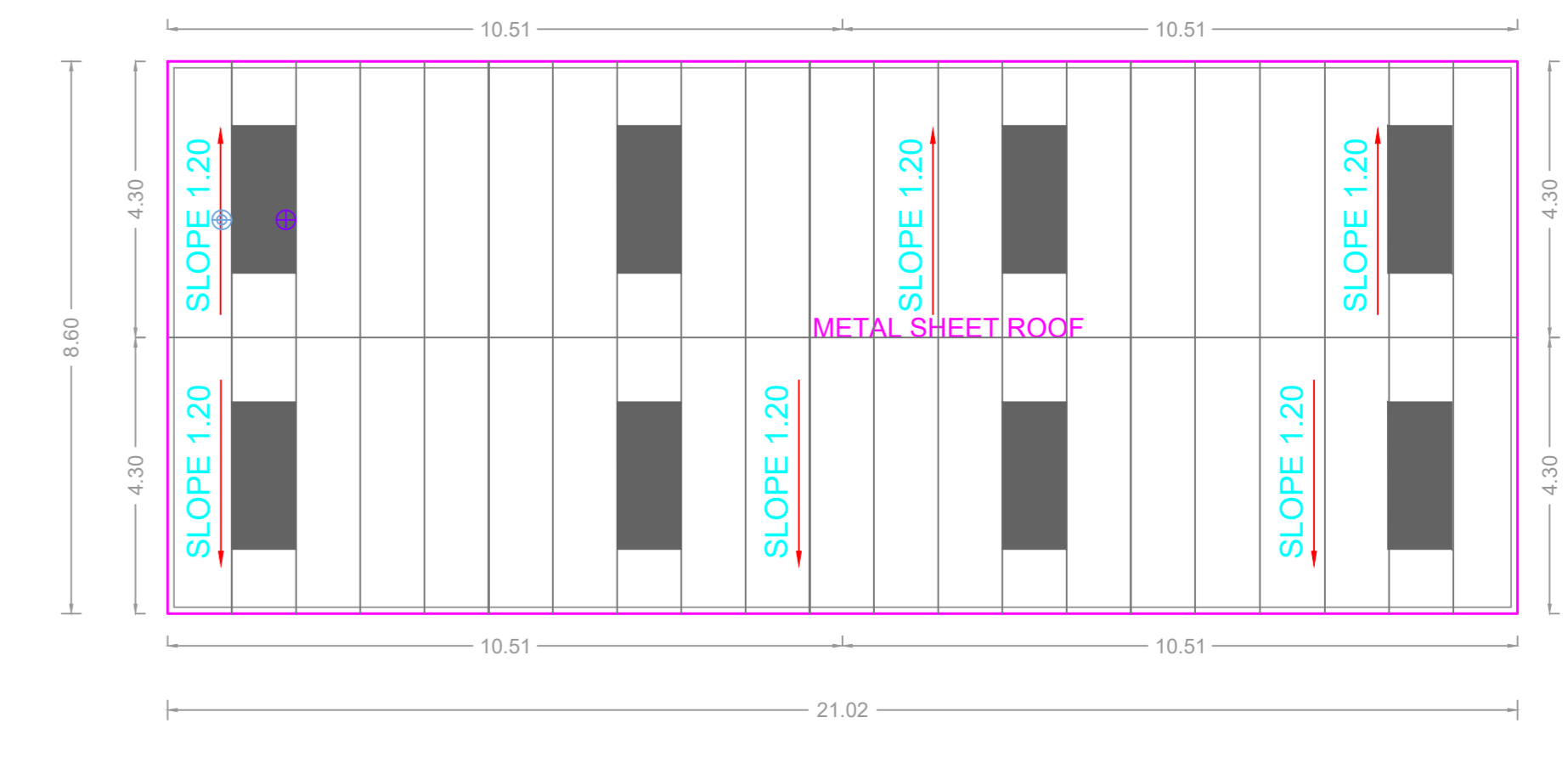
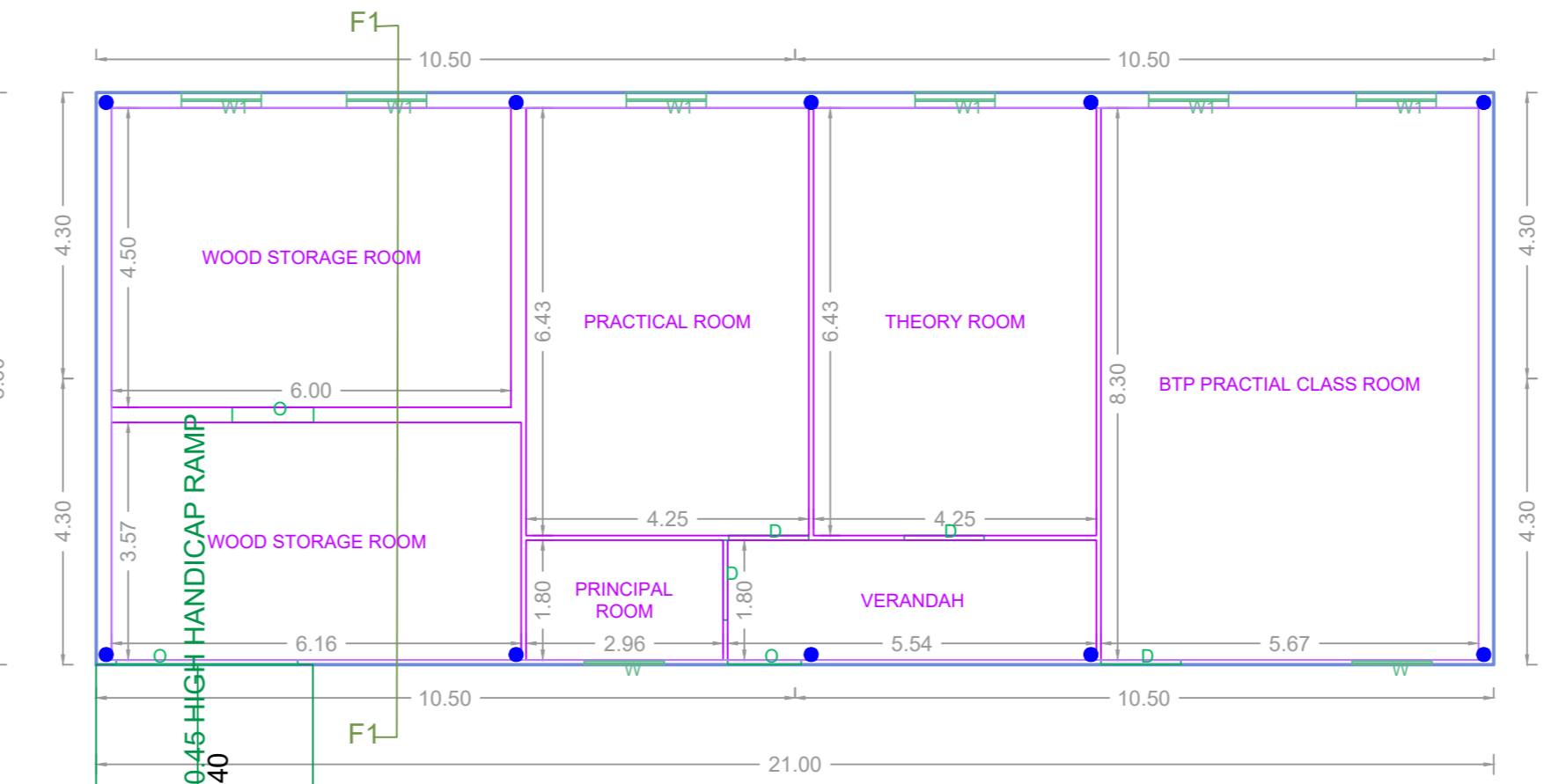
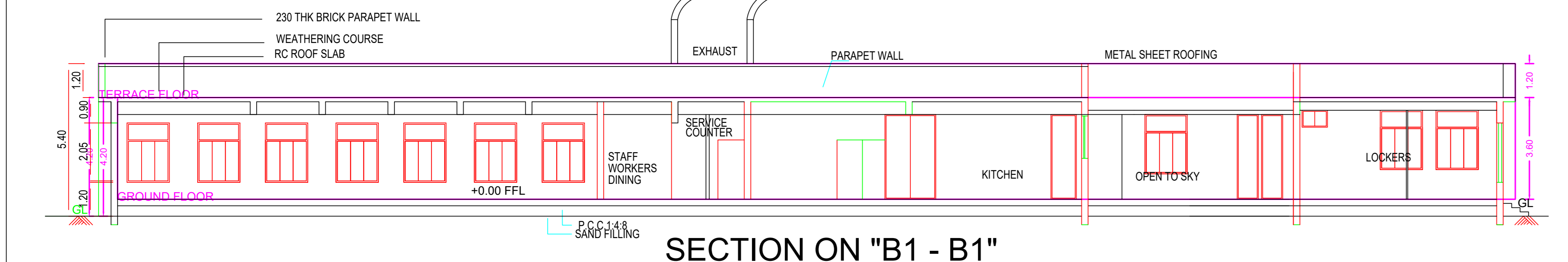
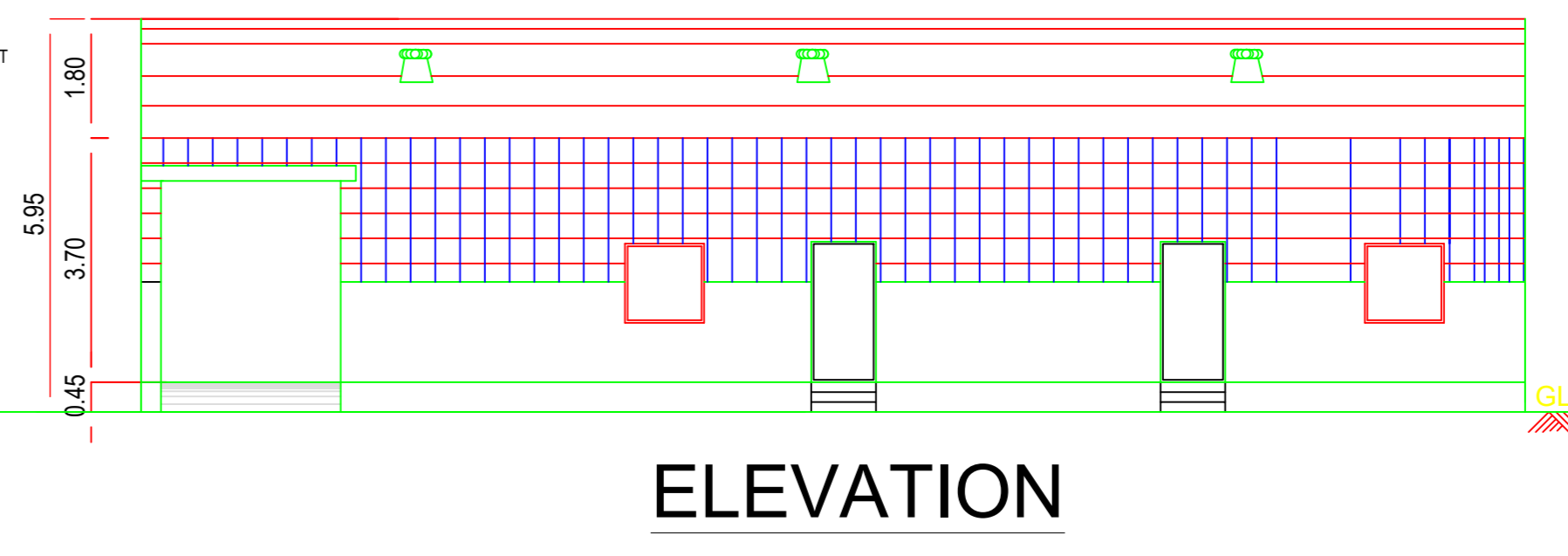
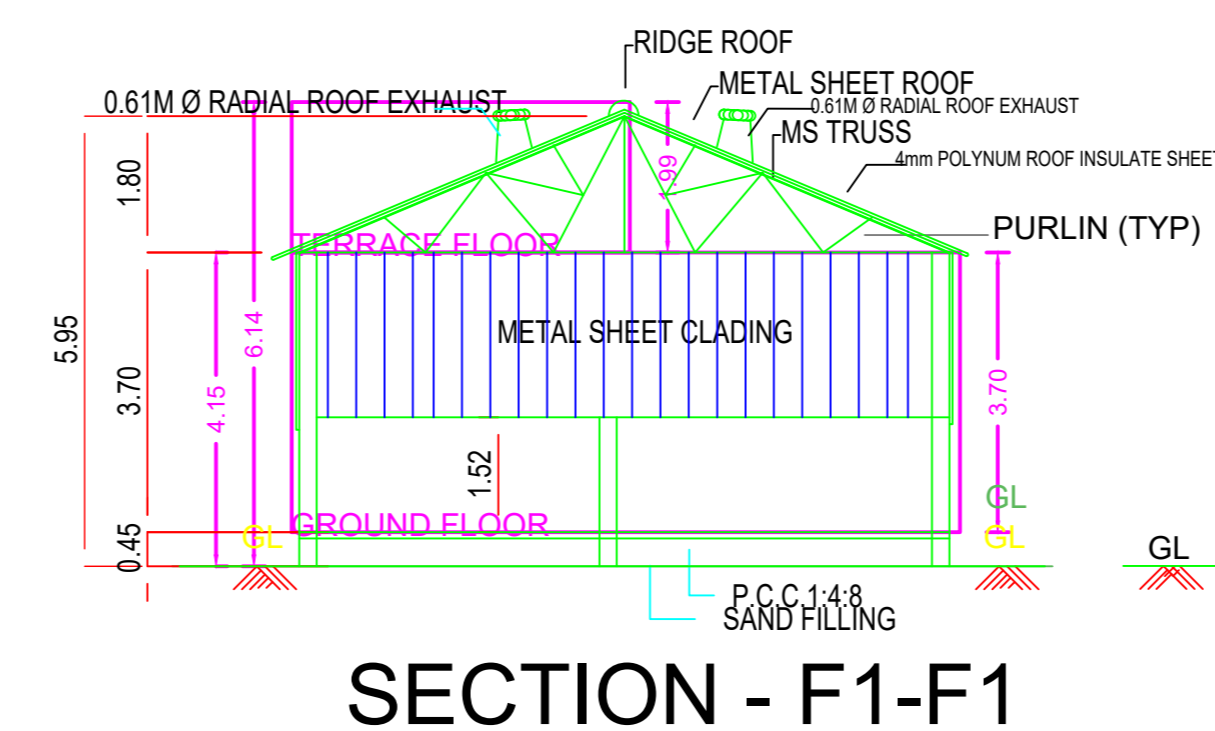
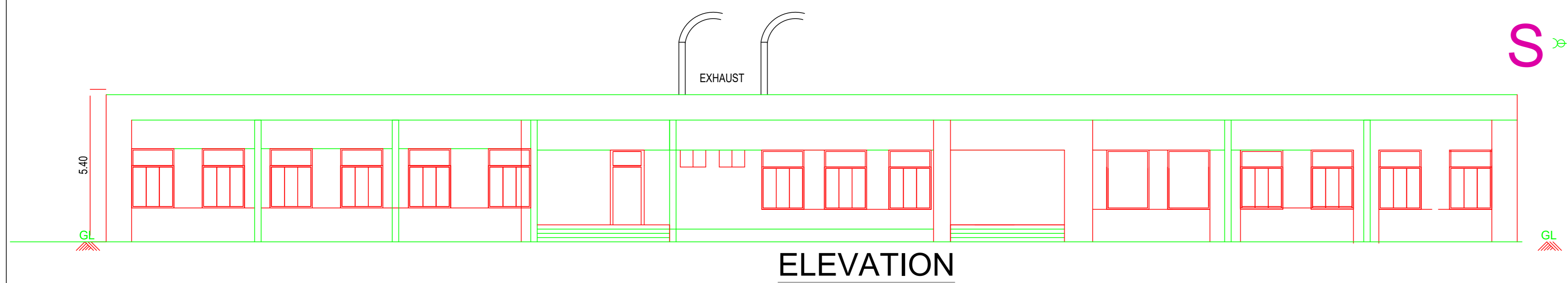

PLANT ENGG STORE

Previous File No. TEMP/CMDA/0646/2023
 Approval Date: 13/02/2026
 Applicant: [Name]
 Permit No. 1455/06/A3

APPROVAL CONDITION

- 1. The proposed building shall be constructed in accordance with the approved plans and specifications.
- 2. The building shall be constructed within the stipulated time frame.
- 3. The building shall be constructed in accordance with the approved floor area ratio (FAR) and plot ratio.
- 4. The building shall be constructed in accordance with the approved setbacks and boundary conditions.
- 5. The building shall be constructed in accordance with the approved height and number of stories.
- 6. The building shall be constructed in accordance with the approved parking provision.
- 7. The building shall be constructed in accordance with the approved landscaping and green cover requirements.
- 8. The building shall be constructed in accordance with the approved fire safety and security measures.
- 9. The building shall be constructed in accordance with the approved drainage and water supply systems.
- 10. The building shall be constructed in accordance with the approved electrical and communication systems.
- 11. The building shall be constructed in accordance with the approved ventilation and air conditioning systems.
- 12. The building shall be constructed in accordance with the approved noise and vibration control measures.
- 13. The building shall be constructed in accordance with the approved energy efficiency and green building requirements.
- 14. The building shall be constructed in accordance with the approved accessibility and universal design requirements.
- 15. The building shall be constructed in accordance with the approved heritage and cultural heritage requirements.
- 16. The building shall be constructed in accordance with the approved environmental and social impact assessment requirements.
- 17. The building shall be constructed in accordance with the approved gender equality and social inclusion requirements.
- 18. The building shall be constructed in accordance with the approved digital inclusion and smart city requirements.
- 19. The building shall be constructed in accordance with the approved disaster risk reduction and climate change adaptation requirements.
- 20. The building shall be constructed in accordance with the approved sustainable and resilient infrastructure requirements.

SCALE 1:100

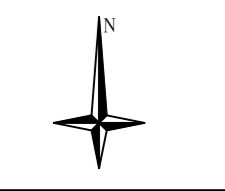

CHENNAI METROPOLITAN DEVELOPMENT AUTHORITY

APPROVED

SUBJECT TO THE CONDITIONS MENTIONED IN THIS OFFICE

For (Deputy Planner / Chief Planner / Member-Secretary)
 High Rise Building / Non High Rise Building
 This Approval is valid only after building Permit is issued by the concerned Local Body.

QR CODE

PLAN SHOWING THE PROPOSED ADDITIONAL CONSTRUCTION OF BLOCK 2- FACTORY BUILDING TO THE EXISTING BLOCK 1- FACTORY BUILDING (PLASTIC PROCESSING AND DIE CASTING MACHINES-ORANGE INDUSTRY)(HEIGHT-15.69)-INDUSTRIAL GROUP DEVELOPMENT WITH UTILITY SERVICES/ AUXILIARY BLOCKS WITH IN THE CAMPUS OF SHIBURA MACHINES INDIA PRIVATE LIMITED AT 12.30M WIDE ROAD, CHEMBARAMBAKKAM,POONAMALLEE COMPRISED IN S.NOS.179/1,179/2A, 179/2B, 179/2C, 179/2D, 179/3,179/4, 179/5, 179/6, 179/7A, 179/7B,179/7C, 179/7D, 179/8A, 179/8B, 179/9, 179/10,180/1A2, 180/1A3, 180/2A, 180/2B, 180/2C, 180/3A2,181/2D2, 181/8, 181/9A,181/9B1, 181/9B2, 181/9B3, 181/10A, 181/10B, 181/11, 181/12,182/3B, 182/4,182/5A, 182/6A, 182/7, 182/8, 182/9A, 182/10A, 182/11B, 182/12, 182/13, 182/14,182/15A,182/16A, 182/17A, 182/18 OF CHEMBARAMBAKKAM VILLAGE WITHIN THE LIMITS OF POONAMALLEE PANCHAYAT UNION

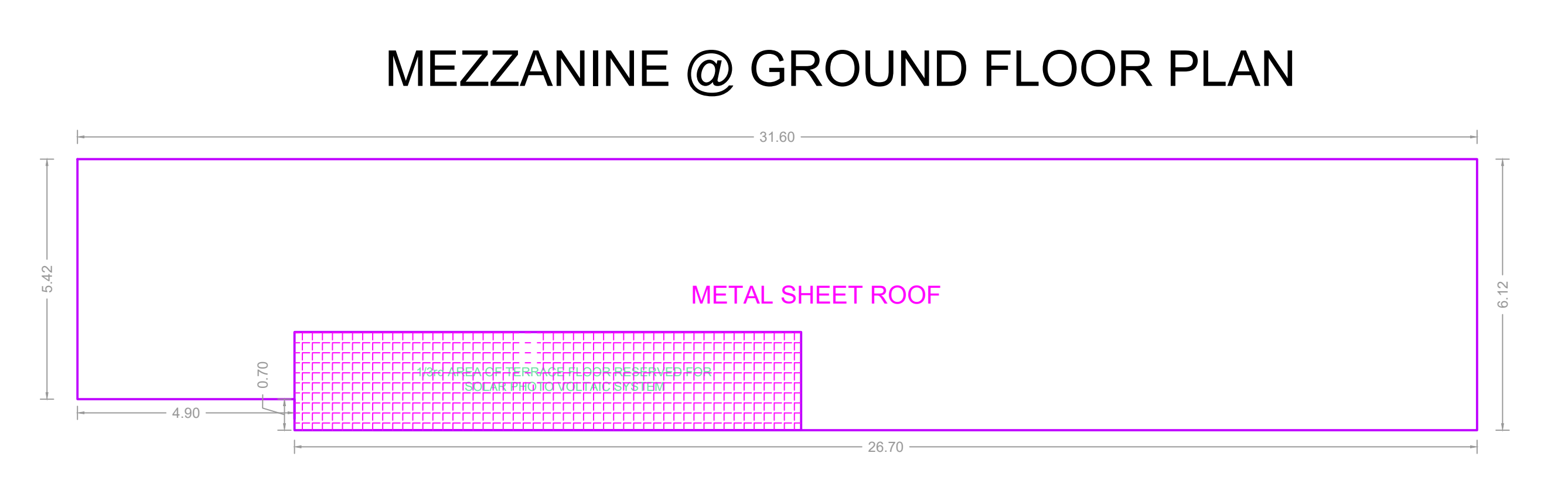
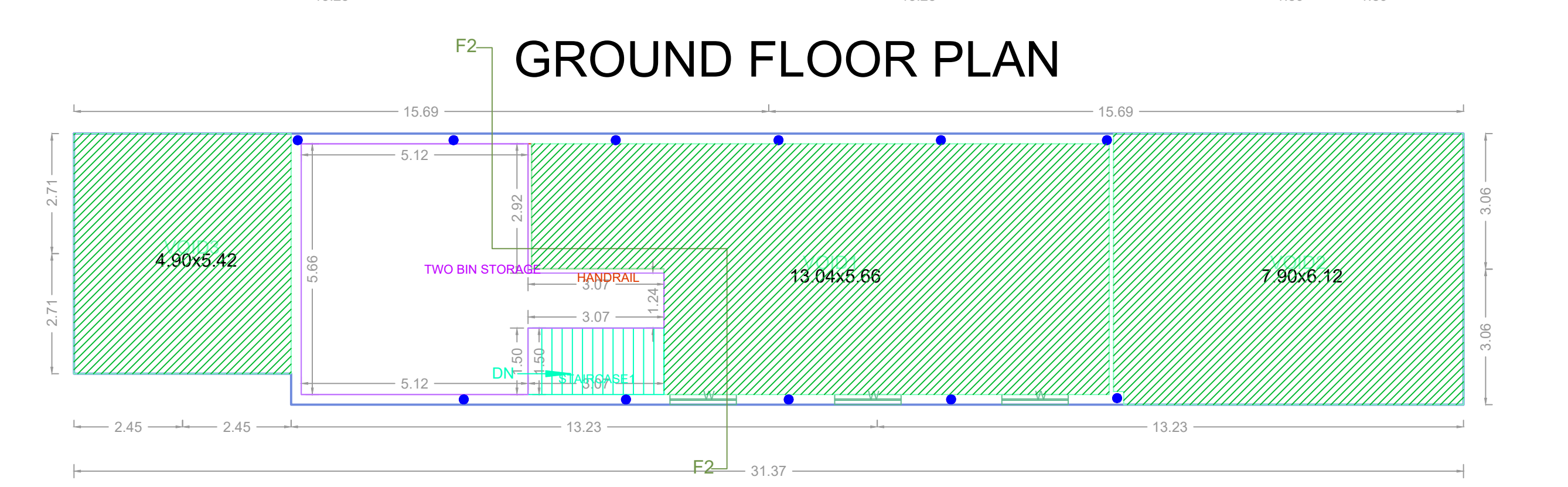
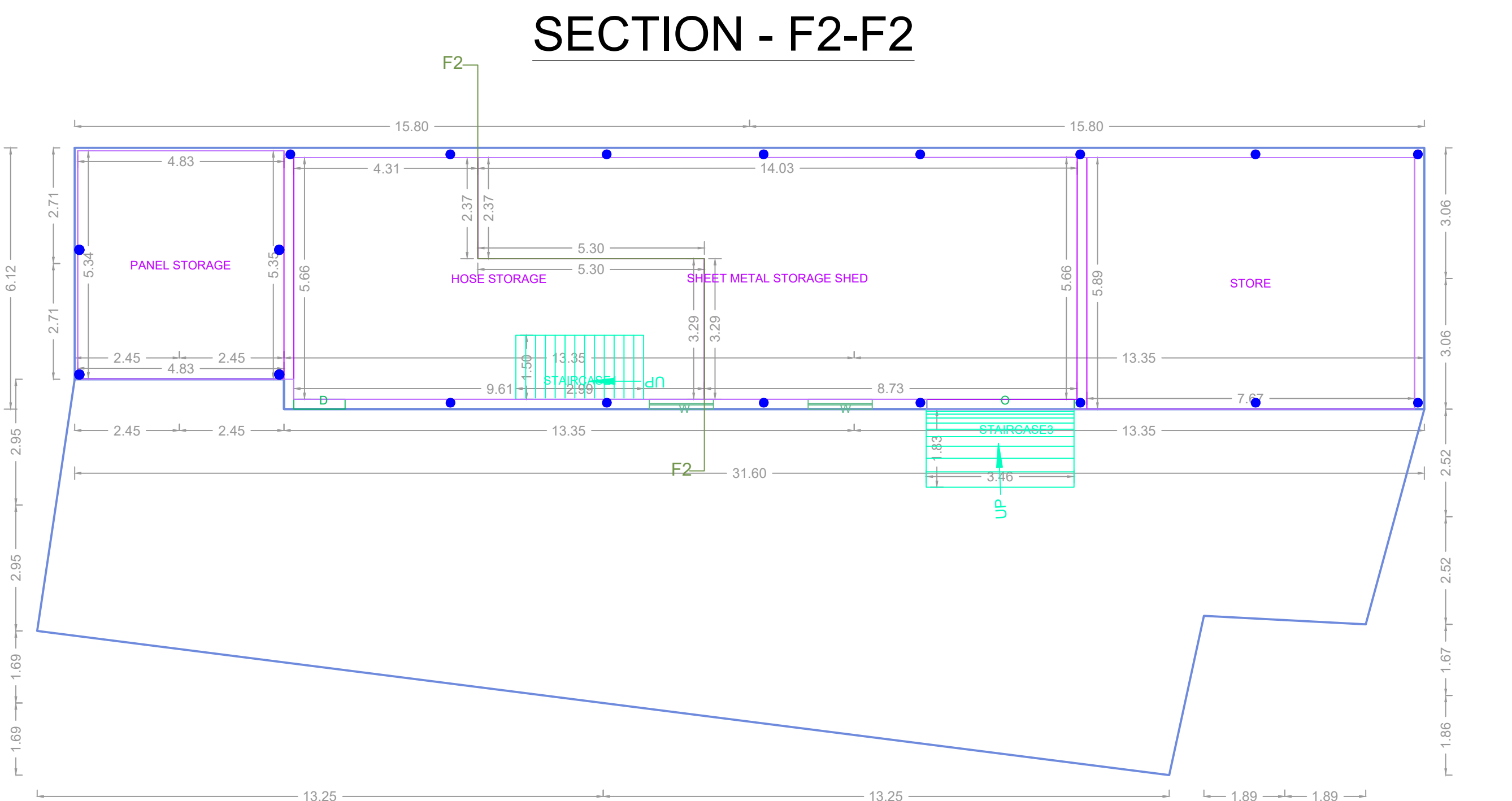
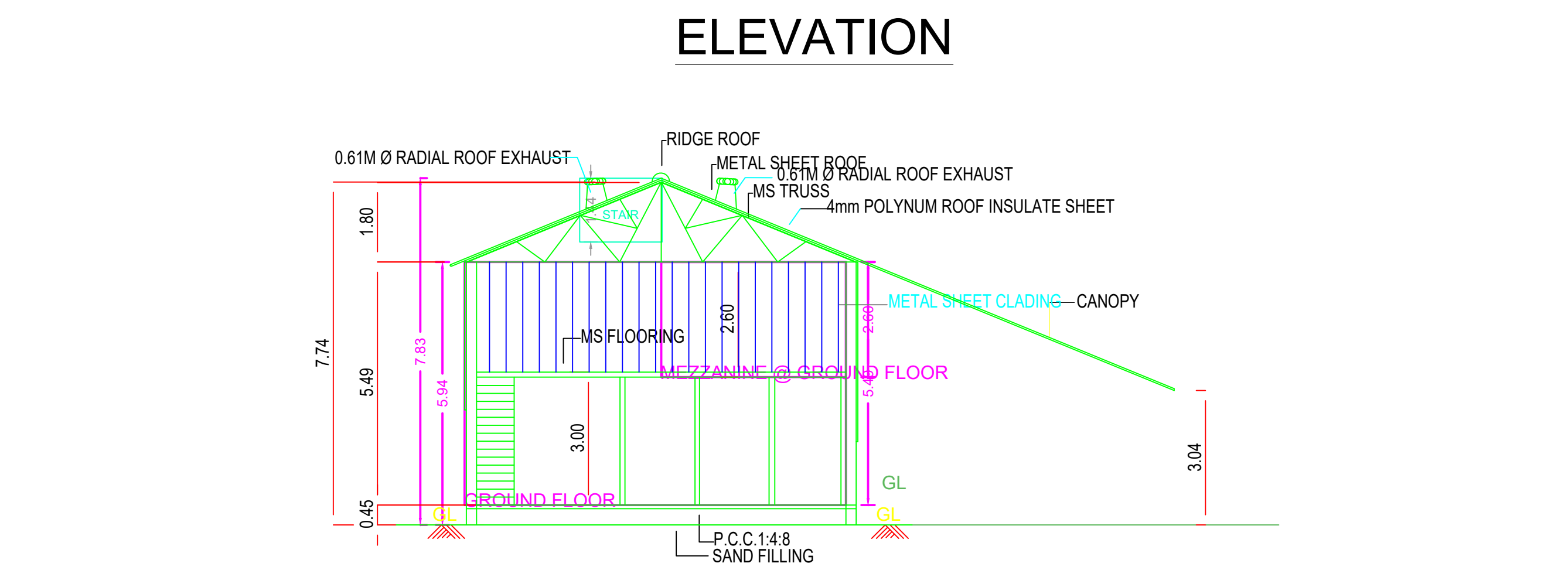
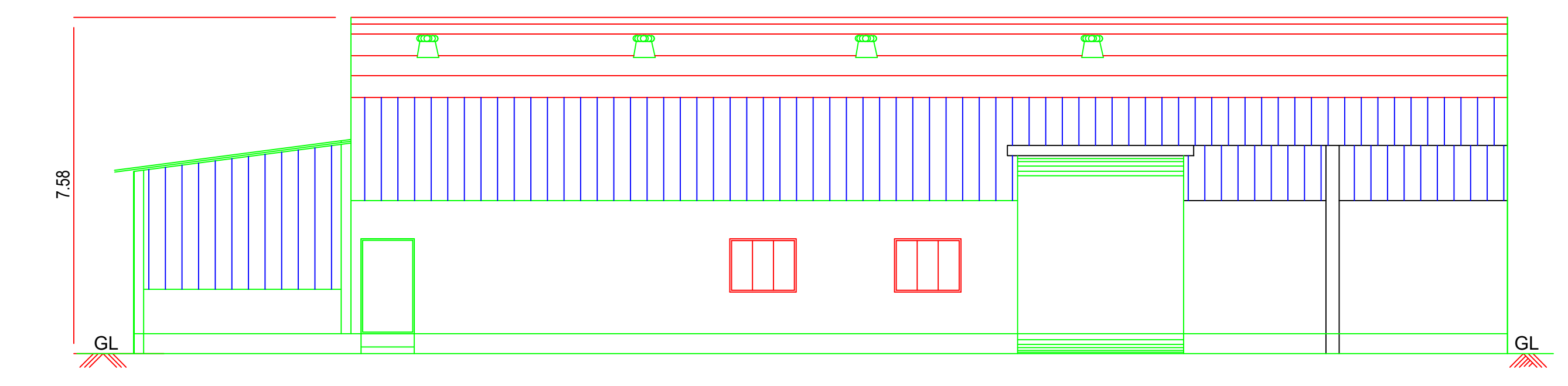
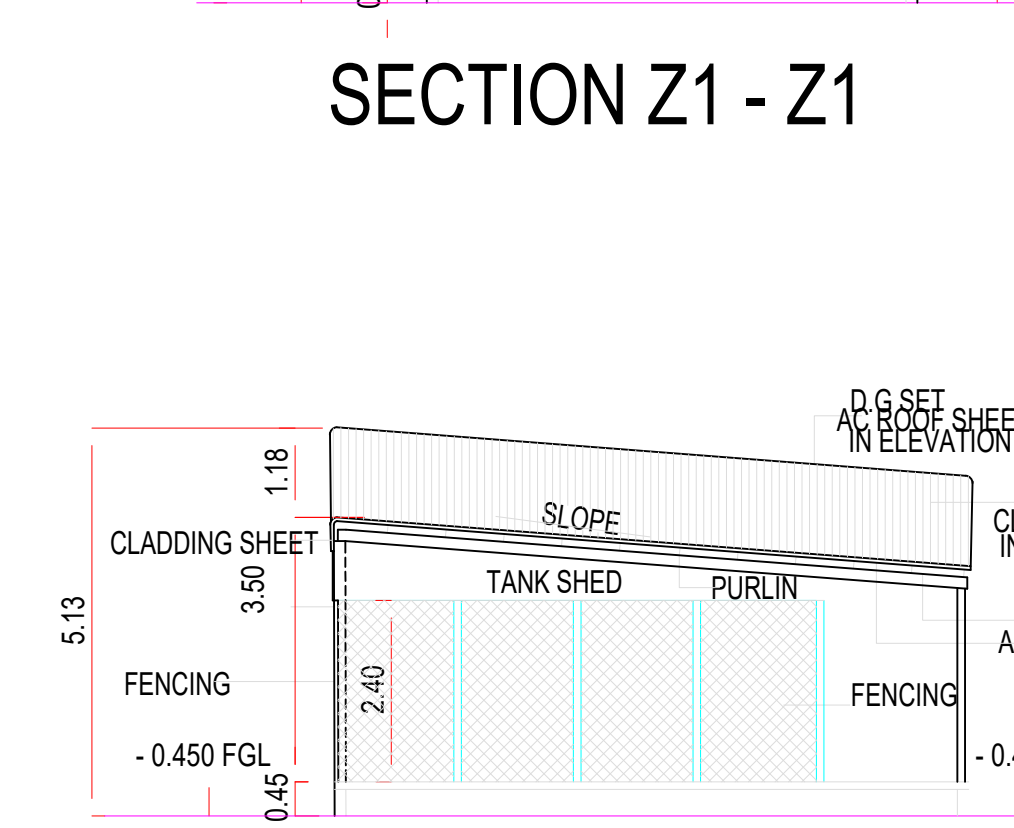
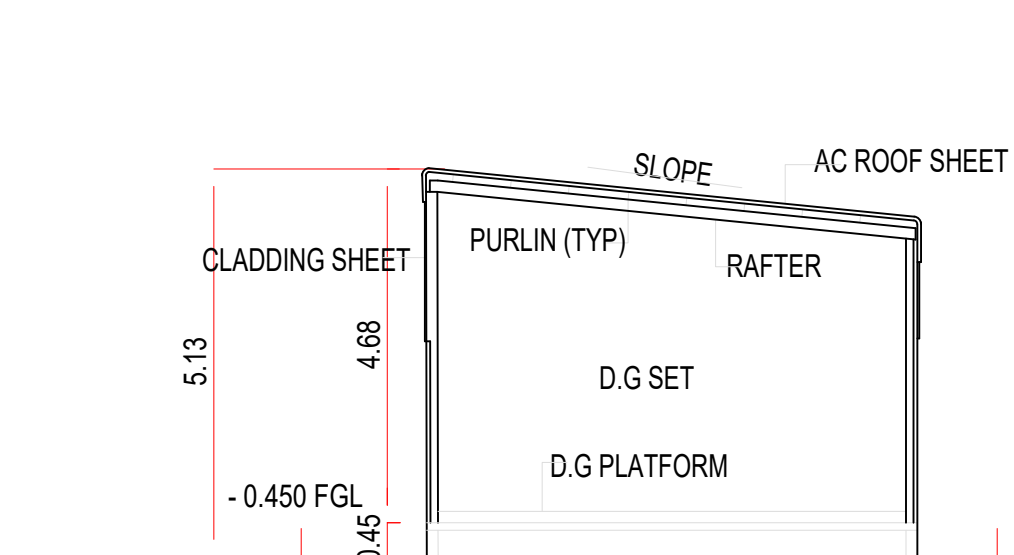
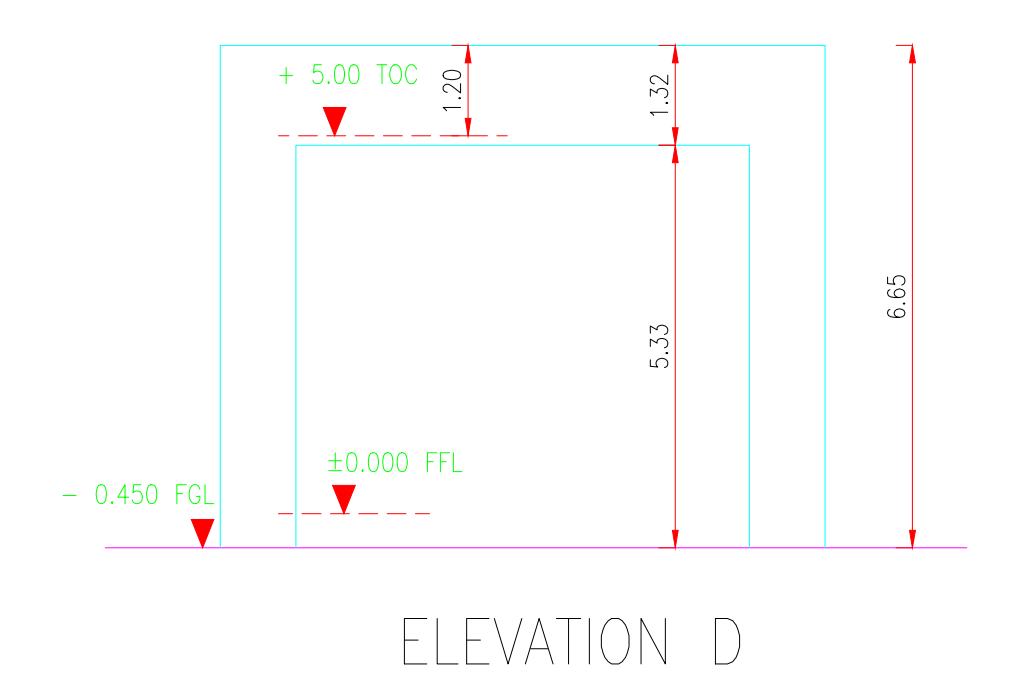
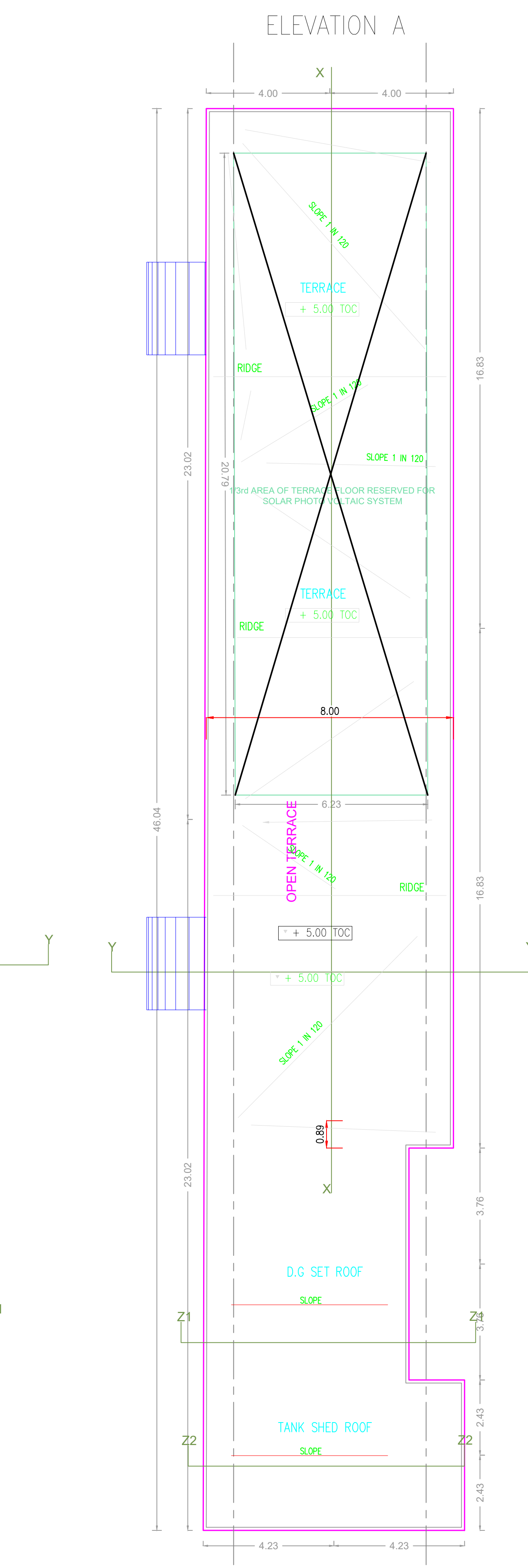
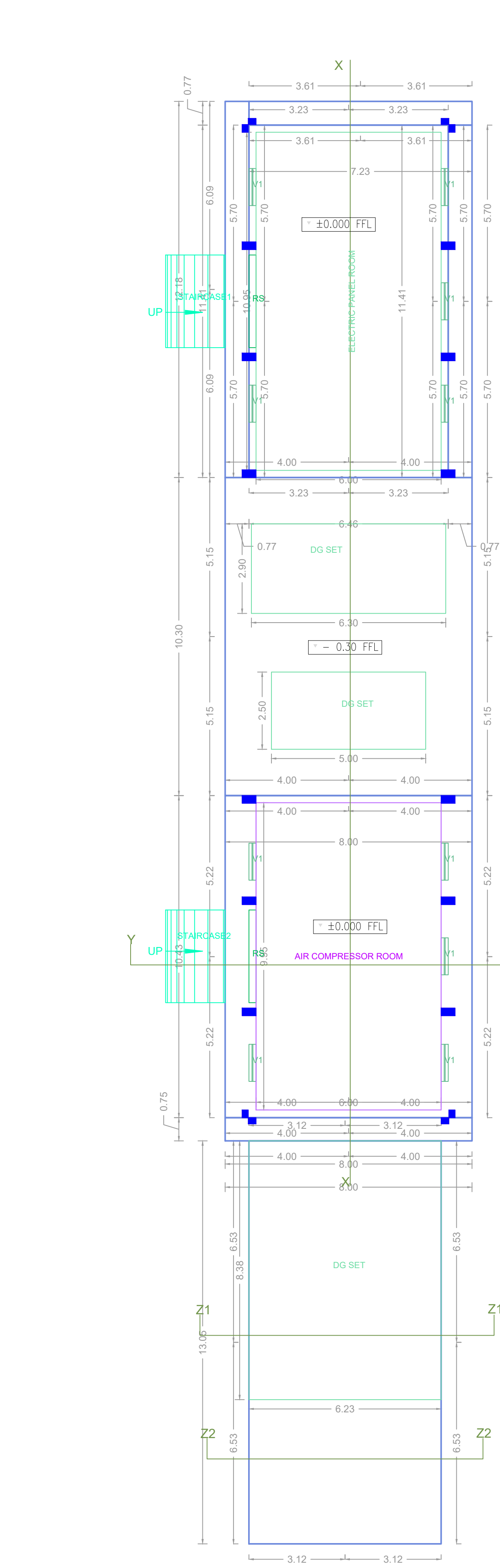
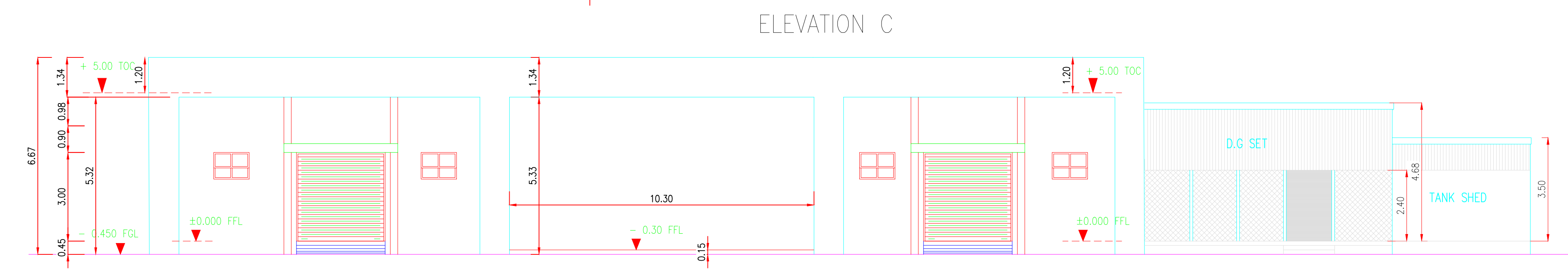
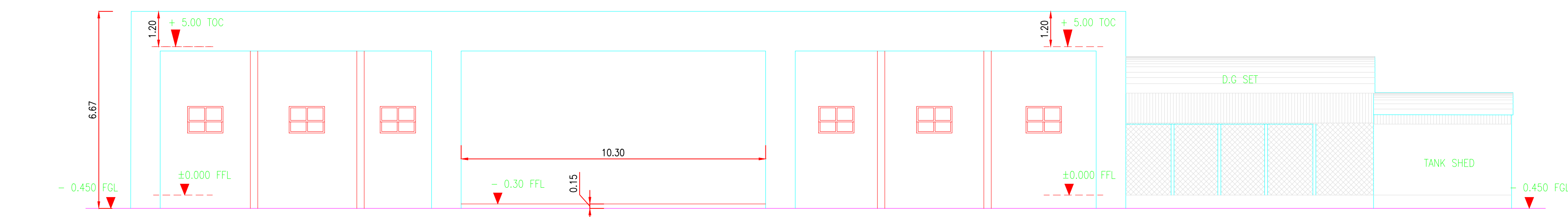
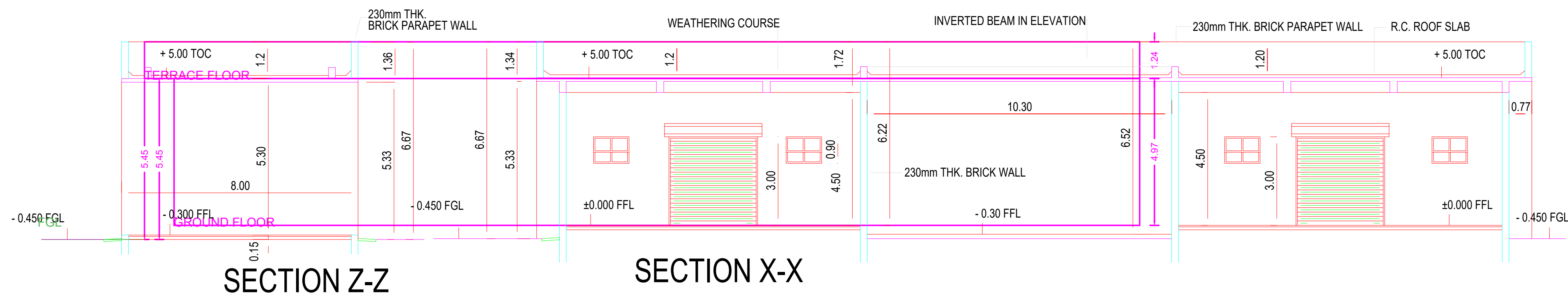

SHEET METAL STORAGE

Previous File No. TEMP/CMDA/0646/2023
Approval Date 13/03/2006
Approval No.
Permit No. 1455/06/A3

APPROVAL CONDITION

SCALE 1:100

CHENNAI METROPOLITAN DEVELOPMENT AUTHORITY

APPROVED

SUBJECT TO THE CONDITIONS MENTIONED IN THIS OFFICE

For (Chief Planner / Chief Planner / Member Secretary)
High Rise Building / Non High Rise Building
This Approval is valid only after building Permit is issued by the concerned Local Body.

QR CODE

FLOOR NAME

PLAN SHOWING THE PROPOSED ADDITIONAL CONSTRUCTION OF BLOCK 2- FACTORY BUILDING TO THE EXISTING BLOCK 1- FACTORY BUILDING (PLASTIC PROCESSING AND DIE CASTING MACHINES-ORANGE INDUSTRY)(HEIGHT-15.69)-INDUSTRIAL GROUP DEVELOPMENT WITH UTILITY SERVICES/ AUXILIARY BLOCKS WITH IN THE CAMPUS OF SHIBRAURA MACHINES INDIA PRIVATE LIMITED AT 12.30M WIDE ROAD, CHEMBARAMBAKKAM, POONAMALLEE COMPRISED IN S.NOS.179/1, 179/2A, 179/2B, 179/2C, 179/2D, 179/3, 179/4, 179/5, 179/6, 179/7A, 179/7B, 179/7C, 179/7D, 179/8A, 179/8B, 179/9, 179/10, 180/1A2, 180/1A3, 180/2A, 180/2B, 180/2C, 180/3A2, 181/2D2, 181/8, 181/9A, 181/9B1, 181/9B2, 181/9B3, 181/10A, 181/10B, 181/11, 181/12, 182/3B, 182/4, 182/5A, 182/6A, 182/7, 182/8, 182/9A, 182/10A, 182/11B, 182/12, 182/13, 182/14, 182/15A, 182/16A, 182/17A, 182/18 OF CHEMBARAMBAKKAM VILLAGE WITHIN THE LIMITS OF POONAMALLEE PANCHAYAT UNION

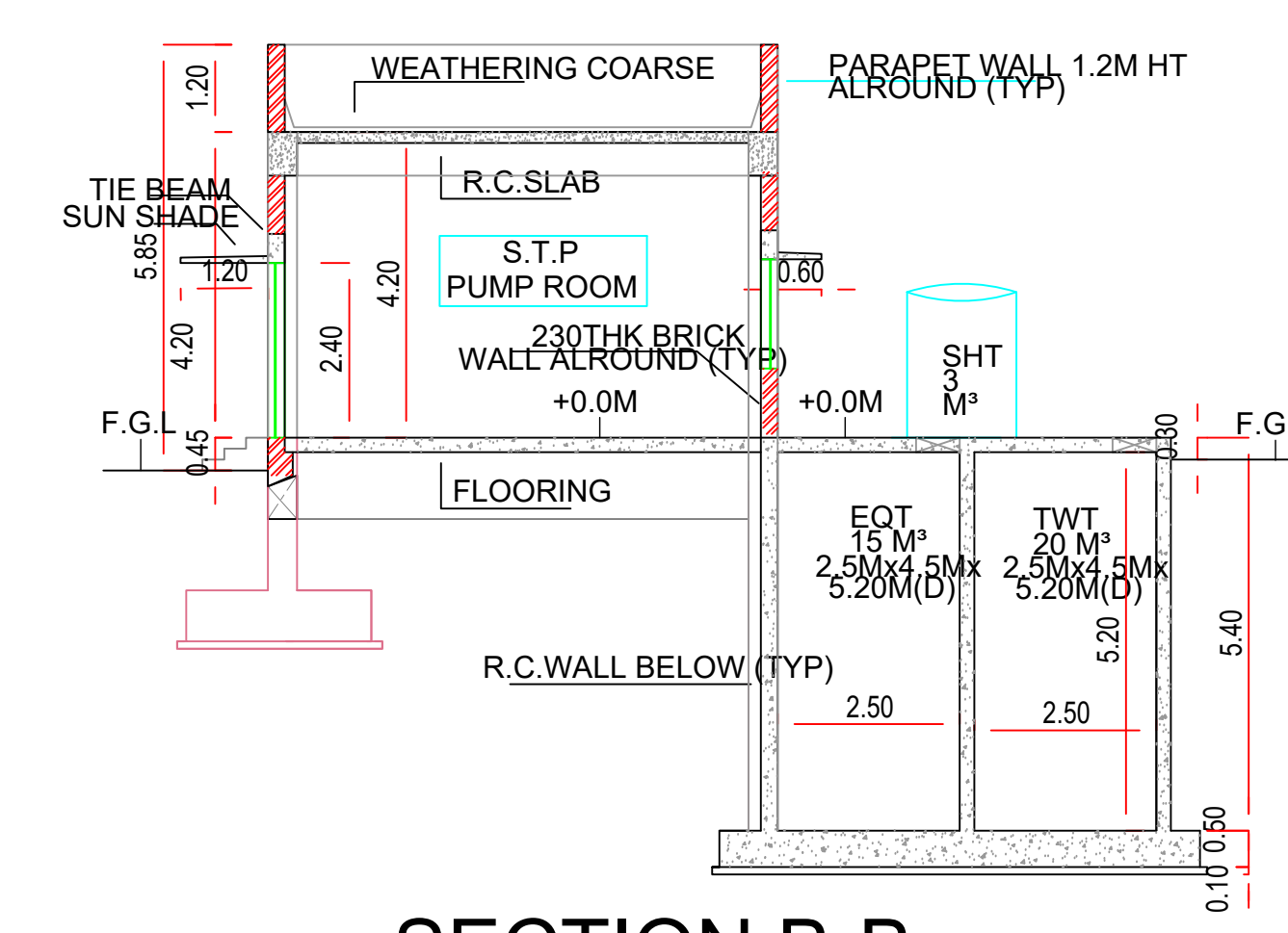

SECTION B-B

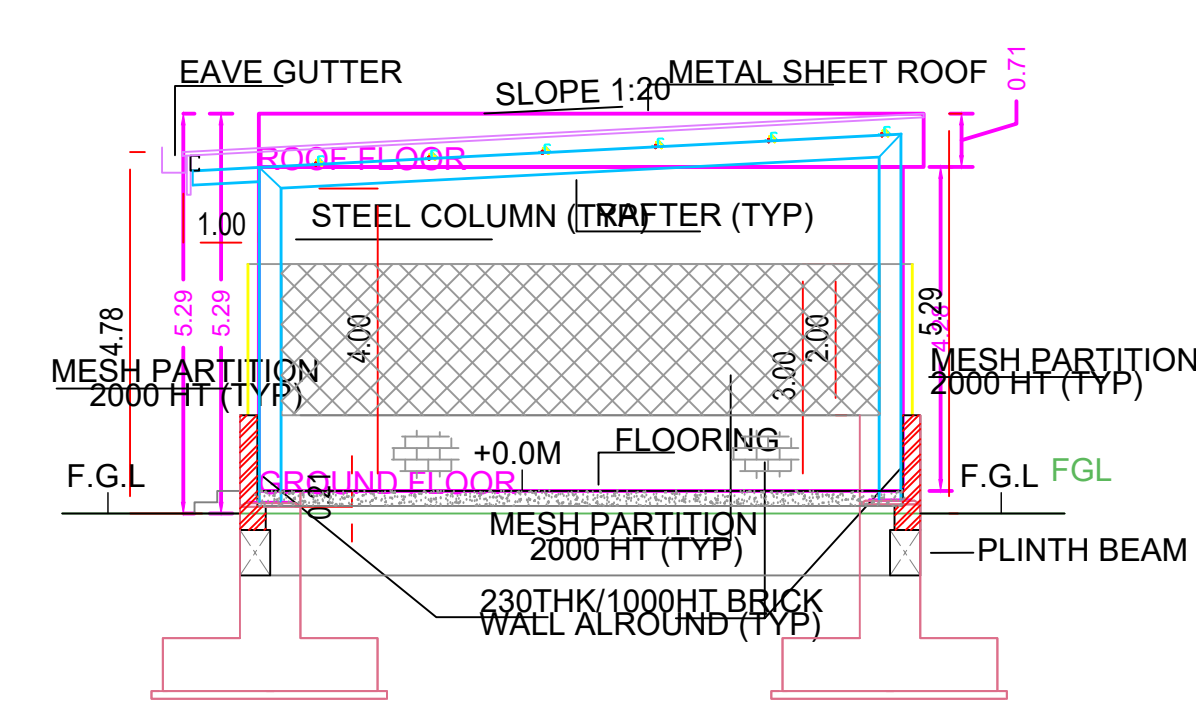

SECTION A-A

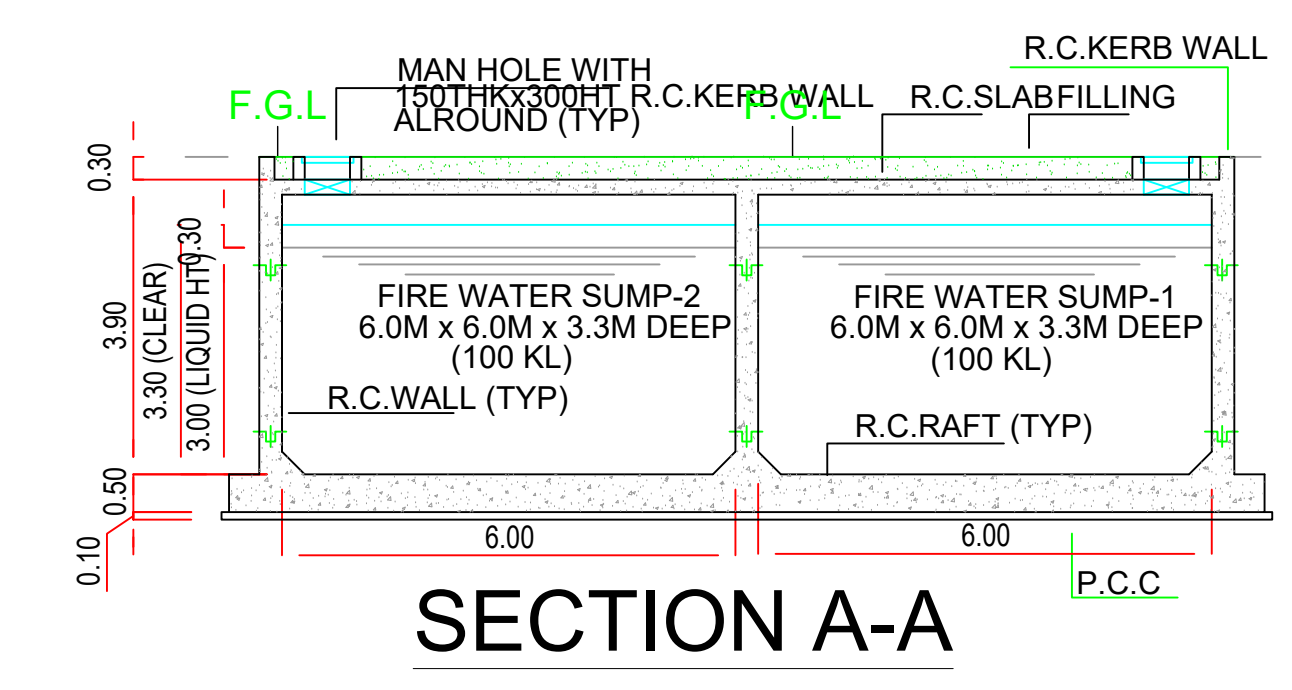

SECTION A-A

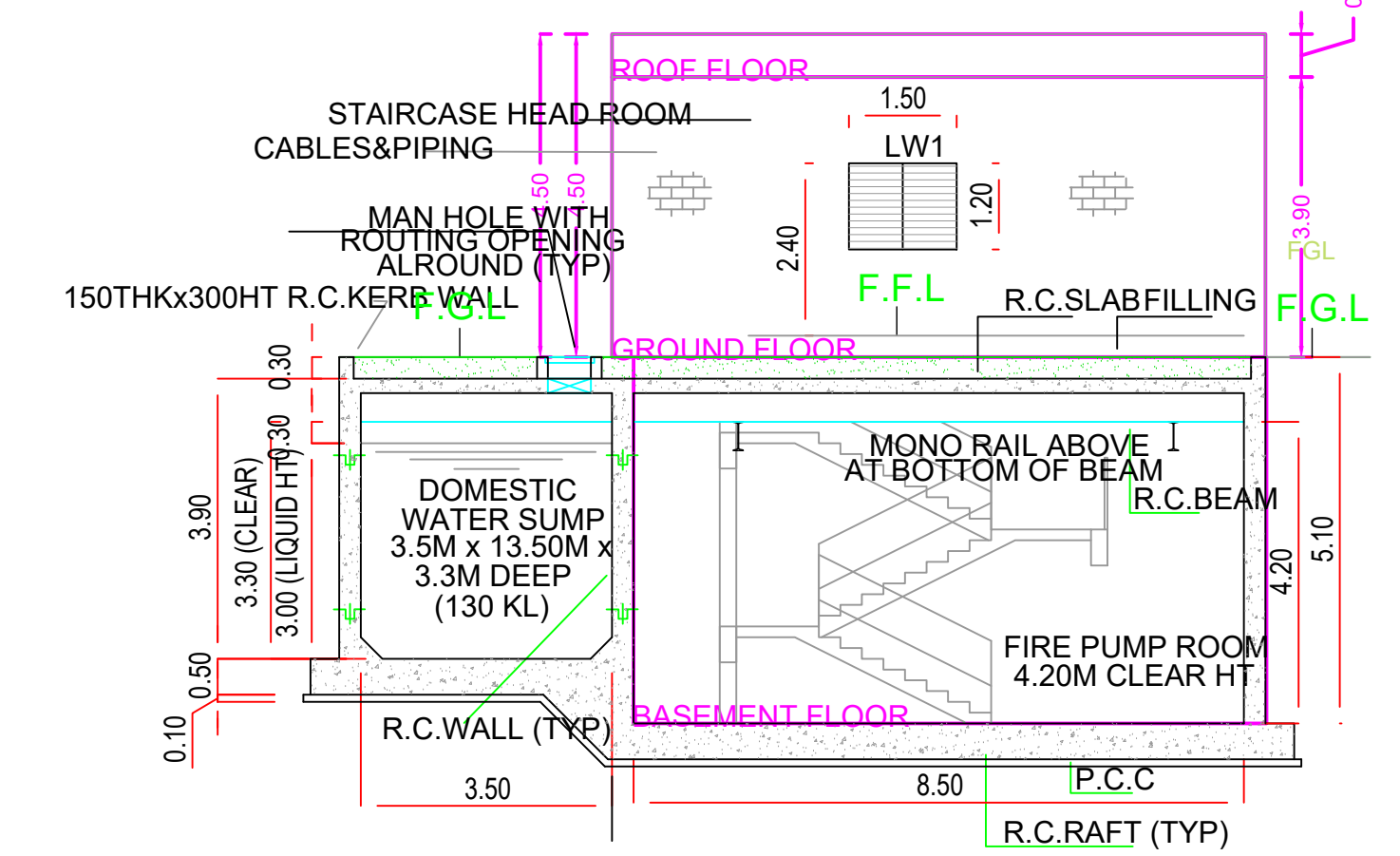

SECTION B-B

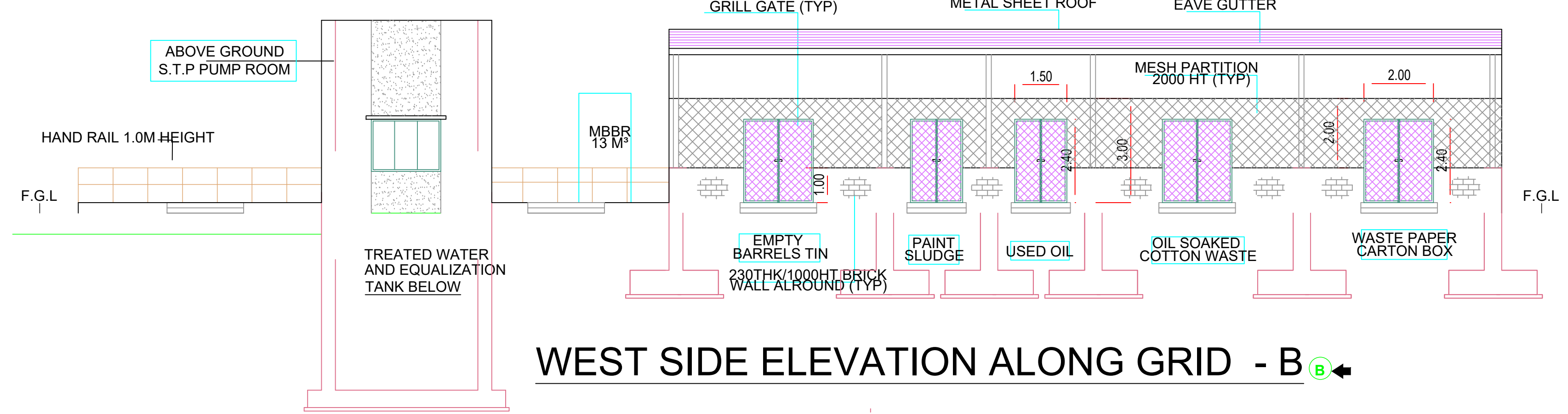

WEST SIDE ELEVATION ALONG GRID - B

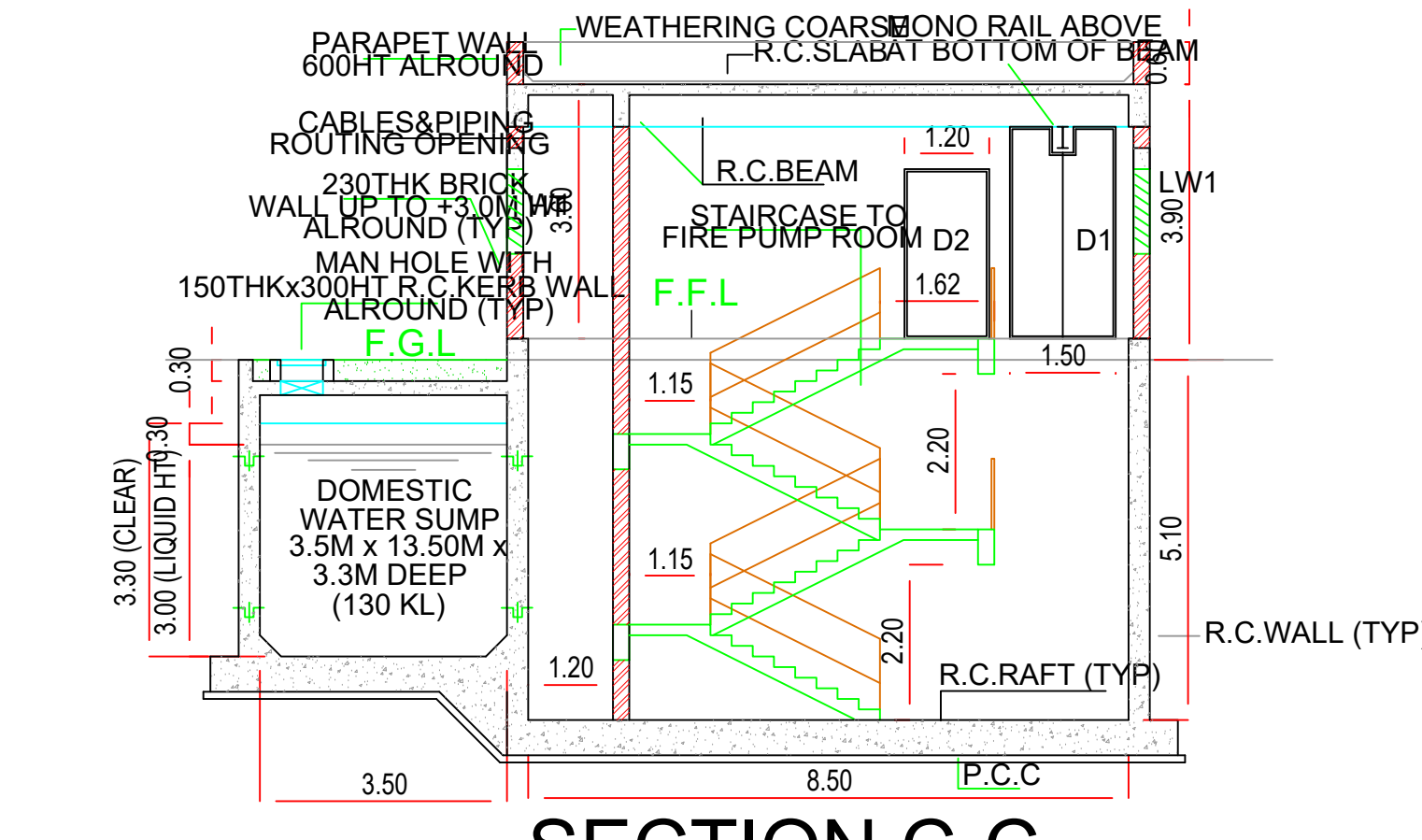

SECTION C-C

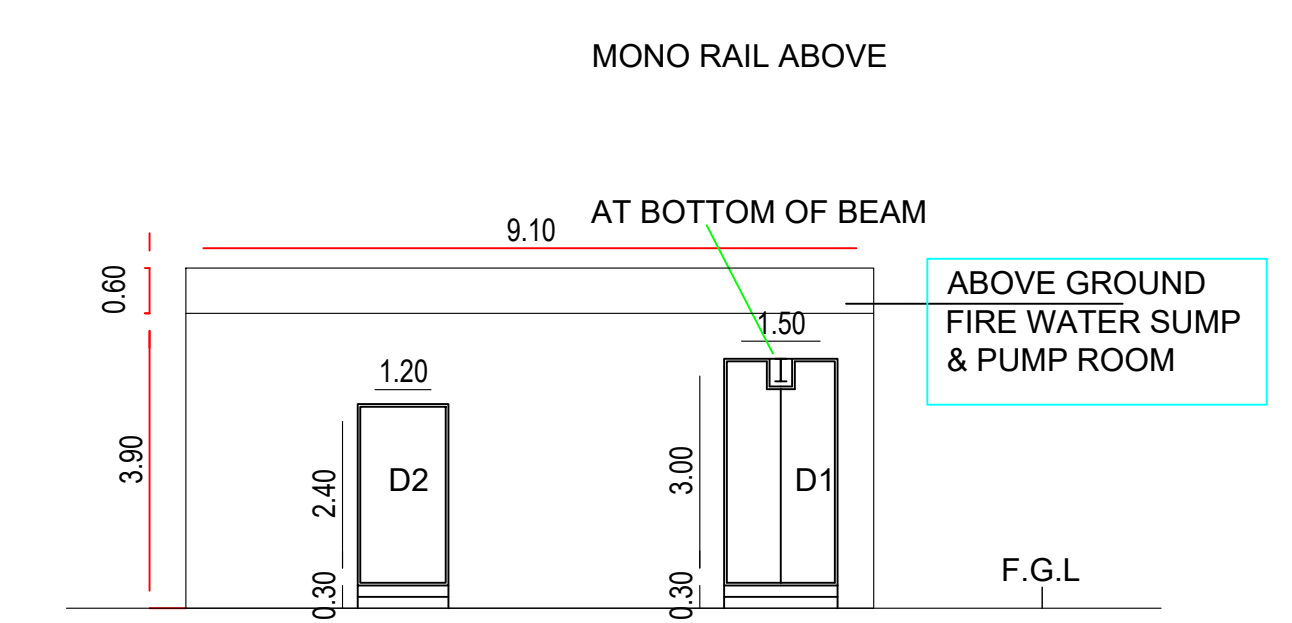

WEST ELEVATION

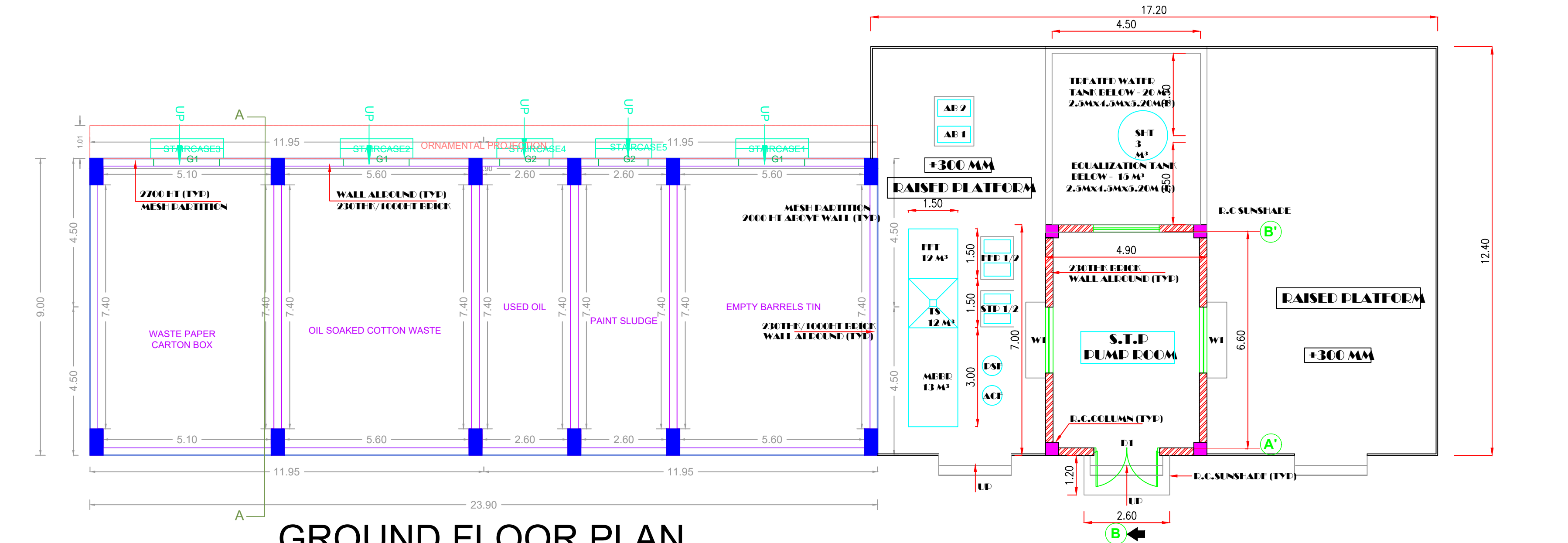

GROUND FLOOR PLAN

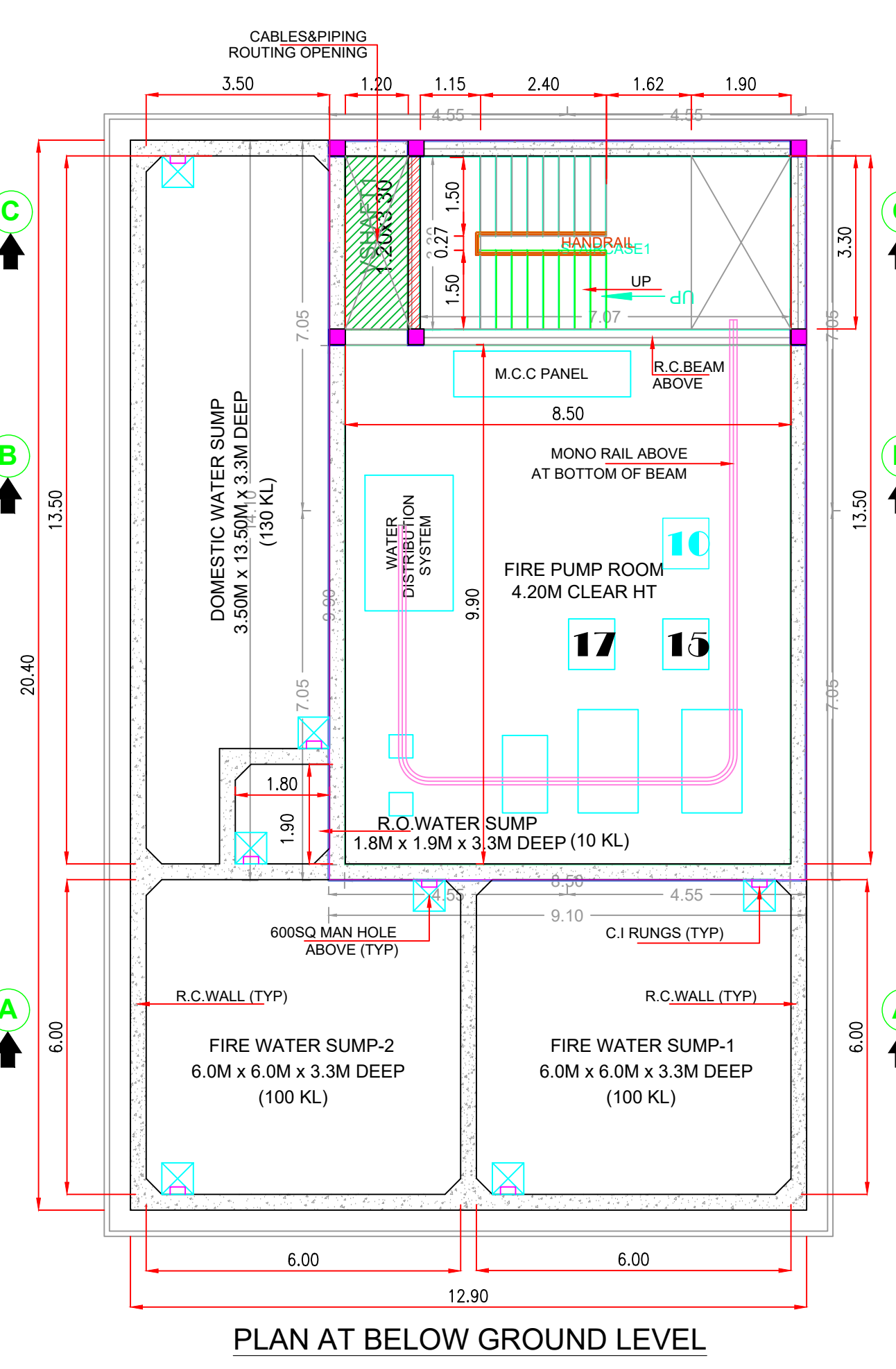

BASEMENT FLOOR PLAN

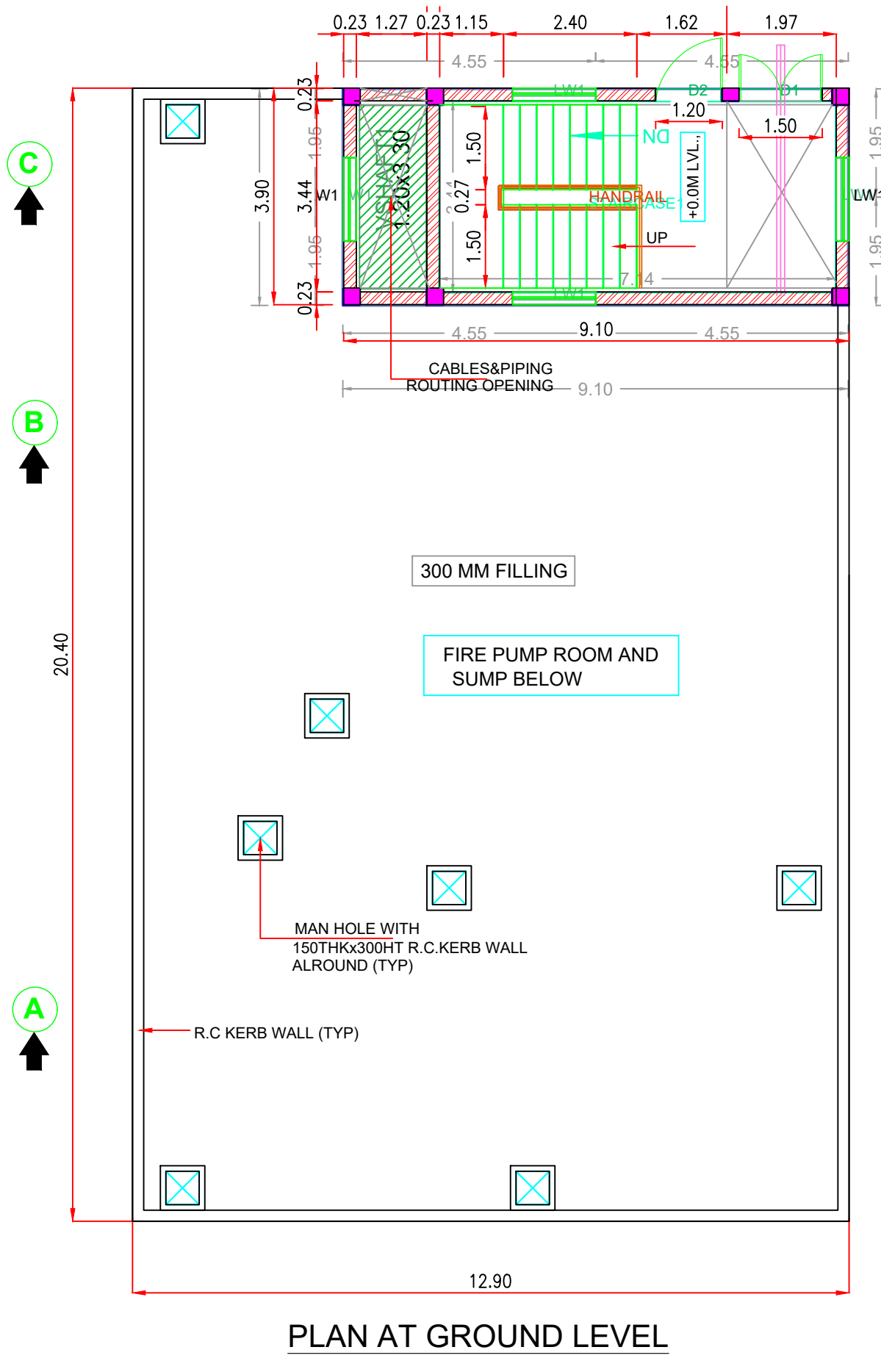

PLAN AT GROUND LEVEL

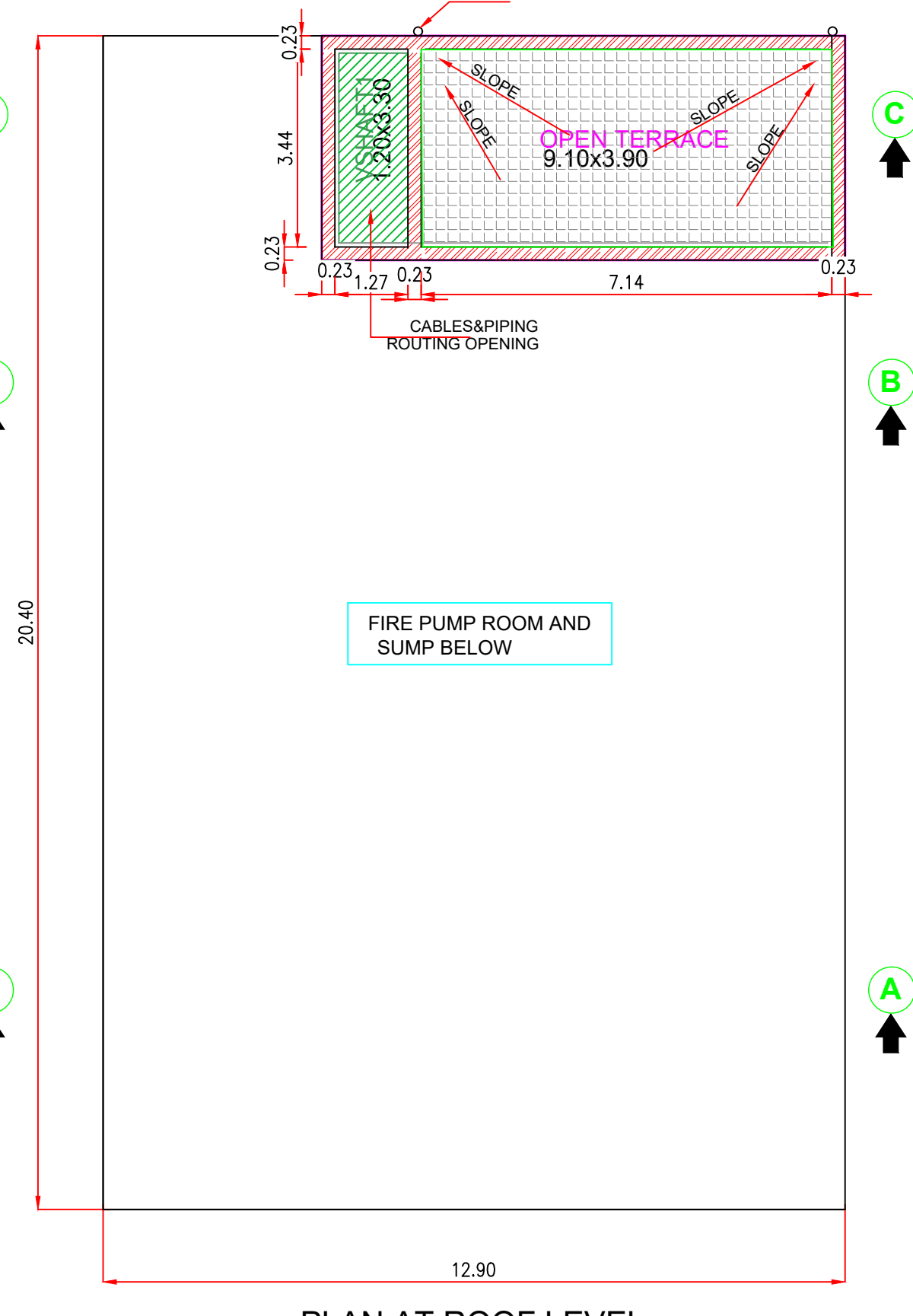

PLAN AT ROOF LEVEL

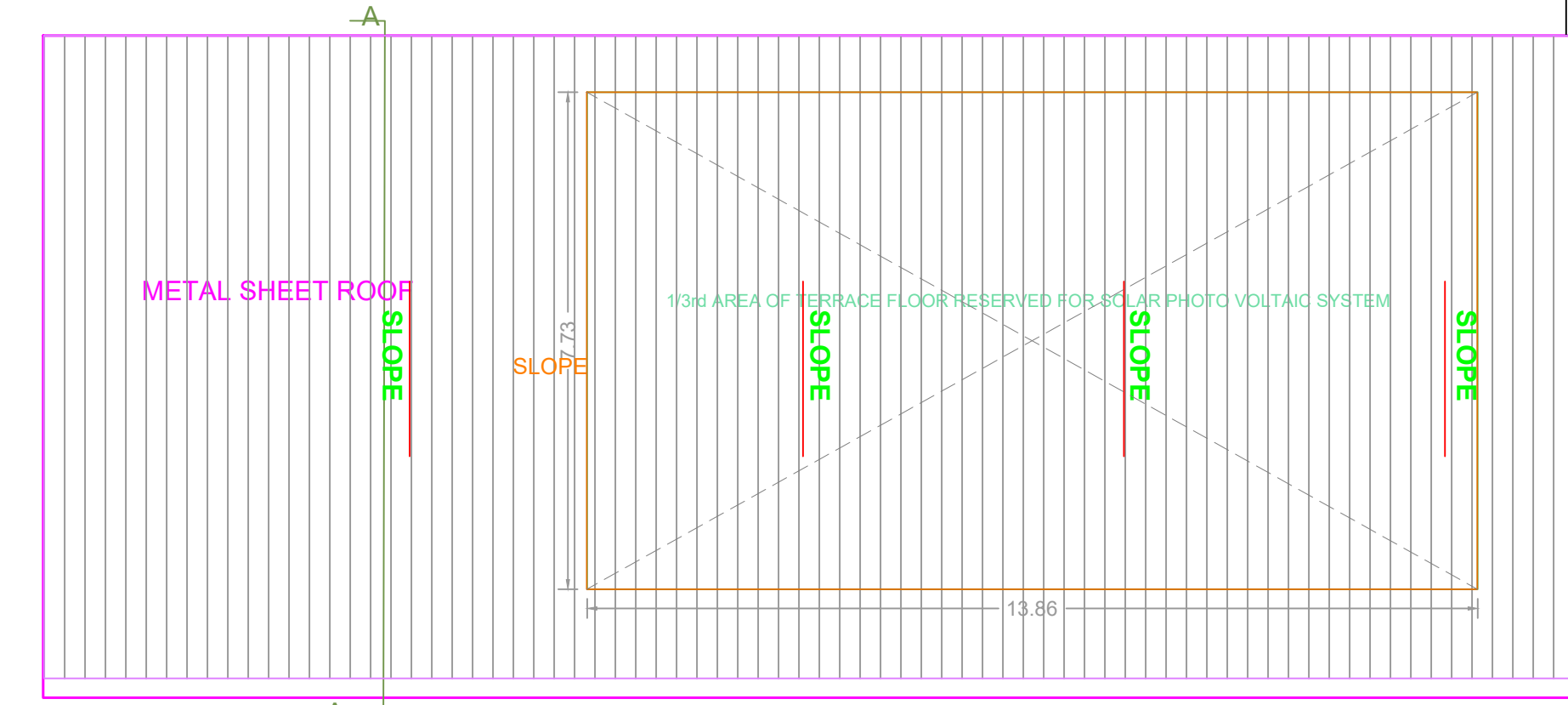

METAL SHEET ROOF PLAN

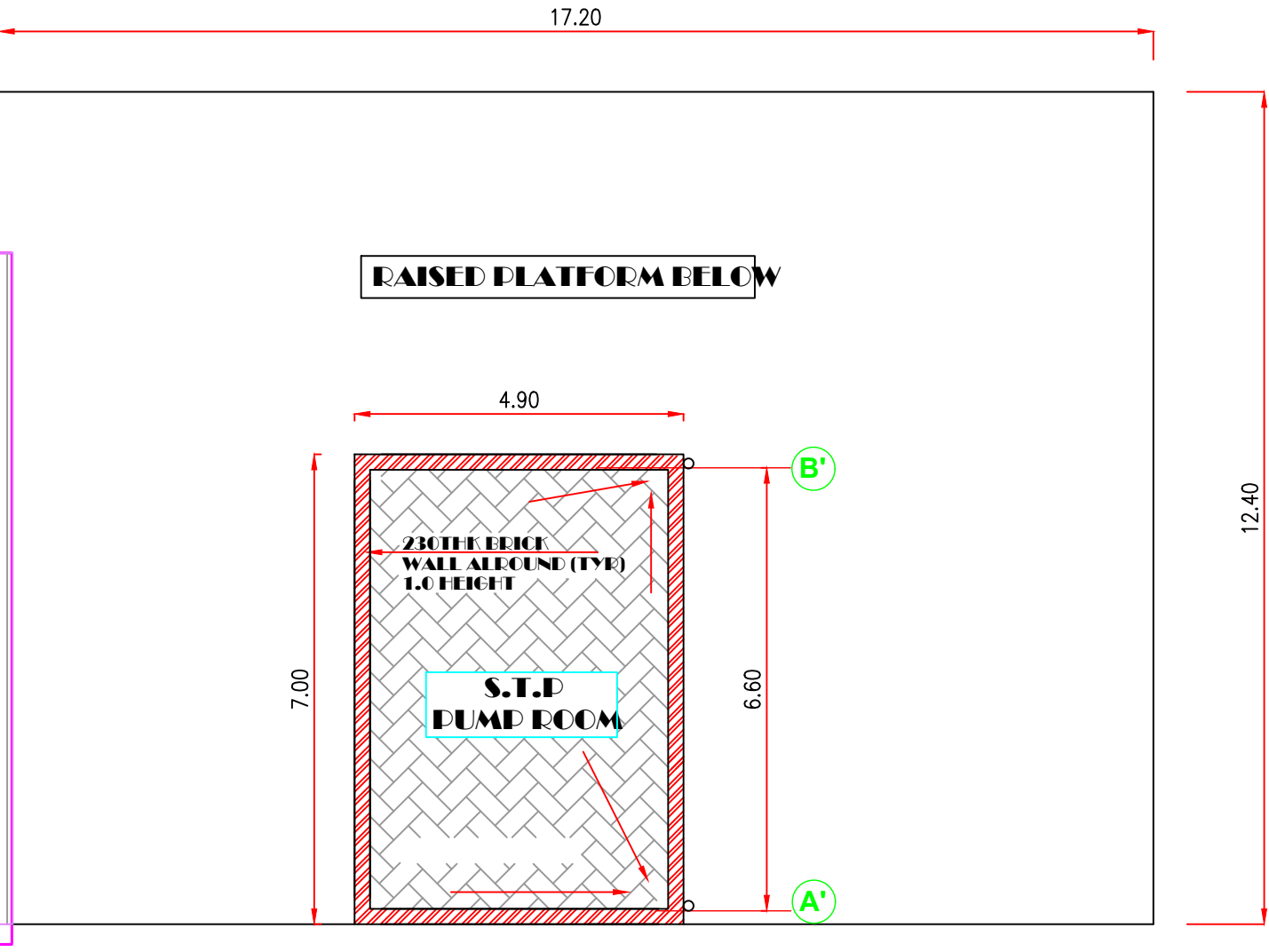

UTILITY SHED

Previous File No. TEMP/CMDA/0646/2023
Approval Date 13/03/2006
Approval No. 157/06/A3

FIRE-PUMP ROOM

APPROVAL CONDITION

SCALE 1:100

CHENNAI METROPOLITAN DEVELOPMENT AUTHORITY

APPROVED

SUBJECT TO THE CONDITIONS MENTIONED IN THIS OFFICE

The Planning Permission issued under New Rule 142(BM) 2019 is valid only for the purpose of the R.P. 6001/15/06/02/2019 and R.P. 6001/15/06/02/2019.

For (Chief Planner / Chief Planner / Member Secretary)
High Rise Building / Non High Rise Building
This Approval is valid only after Building Permit is issued by the concerned Local Body.

QR CODE