

FRONT ELEVATION

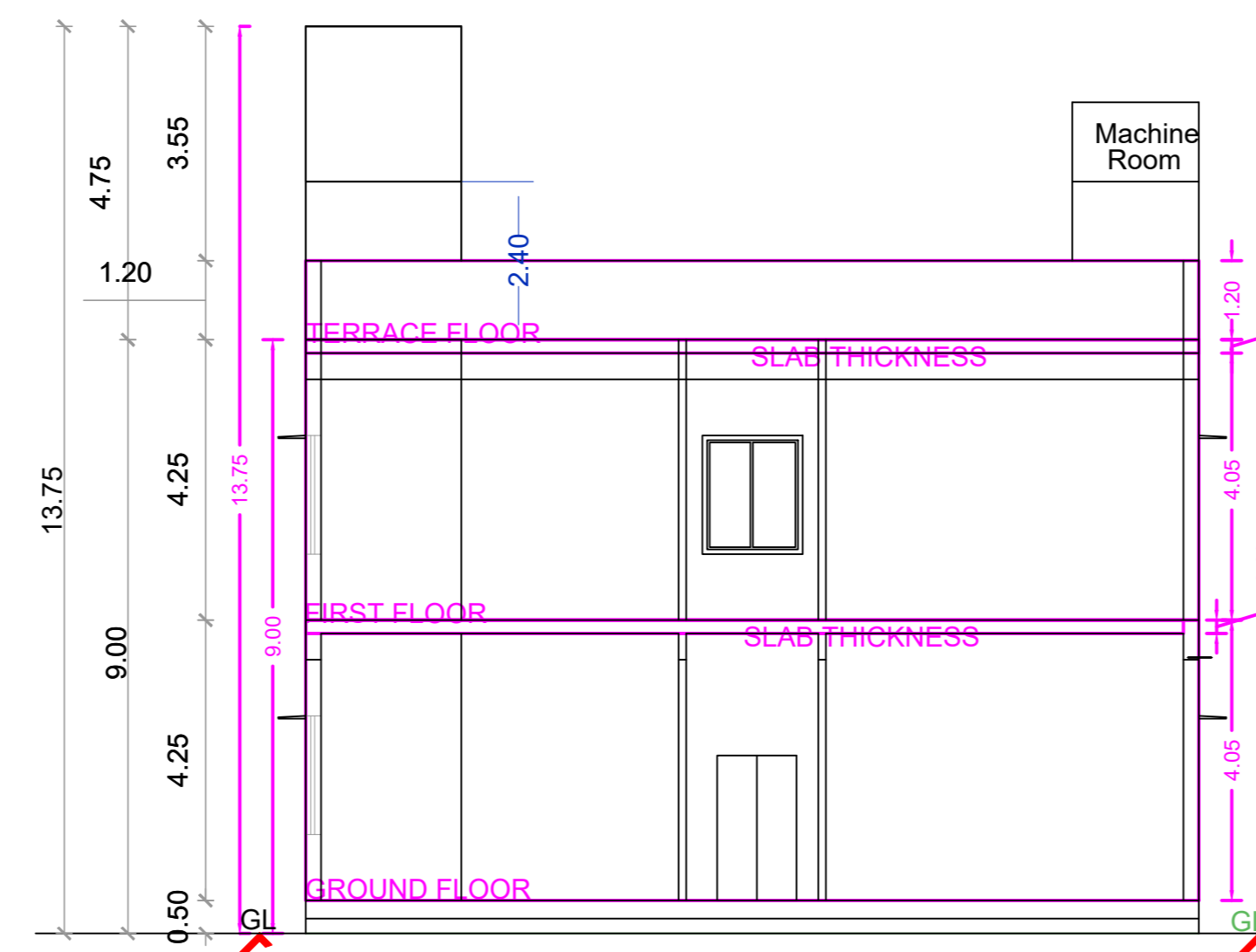

SECTION ON "AA"

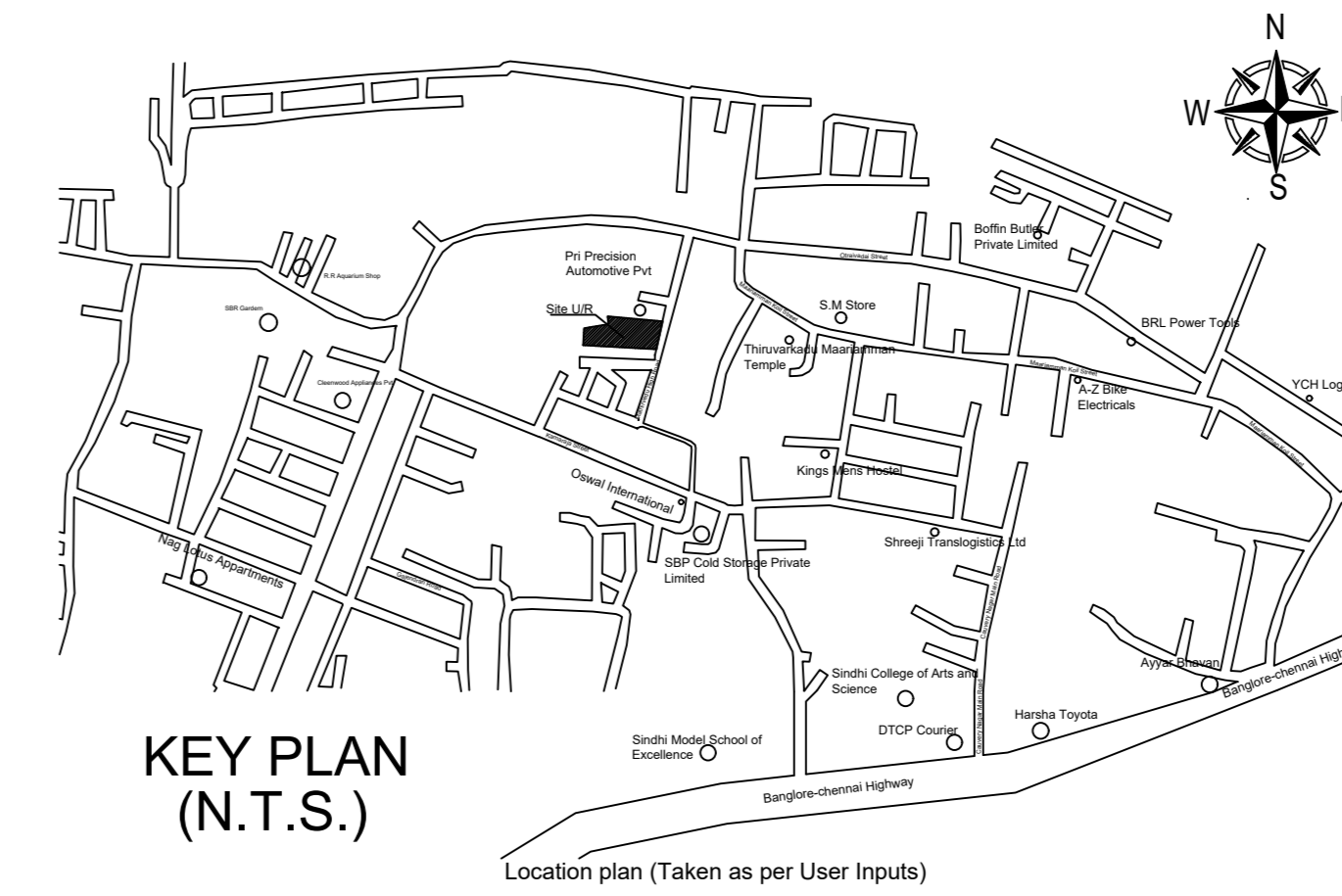

KEY PLAN (N.T.S.)

PLAN SHOWING THE PROPOSED CONSTRUCTION OF THE GROUND FLOOR + FIRST FLOOR INDUSTRIAL BUILDING, MANUFACTURING OPTICAL LENS (USING ELECTRICAL FURNACE) WITH 30 HP AND 45 WORKERS - GREEN INDUSTRIES (HEIGHT -9.00M) AT SAI AVENUE, NOOMBAL, CHENNAI COMPRISED IN OLD S.NO.9PART, NEW S.NO.54/1A1A2 (AS PER DOCUMENT), S.NO.54/45 (AS PER PATTA) OF NOOMBAL VILLAGE WITHIN THE LIMITS OF THIRUVERKADU MUNICIPALITY.

A) AREA STATEMENT	SQ.M.
AREA AS PER PATTA	1457.00
AREA AS PER DOCUMENT	1456.85
AREA CONSIDERED FOR FSI	1456.85
STREET ALIGNMENT/ ROAD WIDENING/LINK ROAD	0.00
OSR AREA	145.99
TOTAL FSI AREA	1082.94
FSI FACTOR	0.743
COVERAGE AREA (PERCENTAGE %)	NA

A) PARKING STATEMENT		
VEHICLE	REQUIRED	PROVIDED
LORRY	2	2
CAR	1	1
TWO WHEELER	16	33
CYCLE	16	30

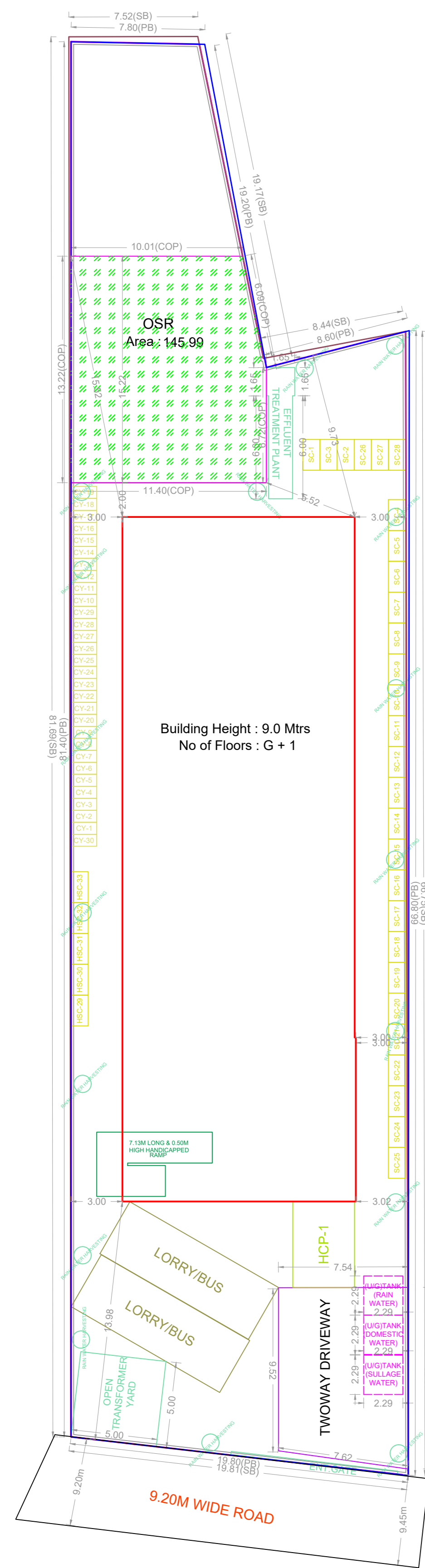

SITE PLAN (Scale - 1:200)

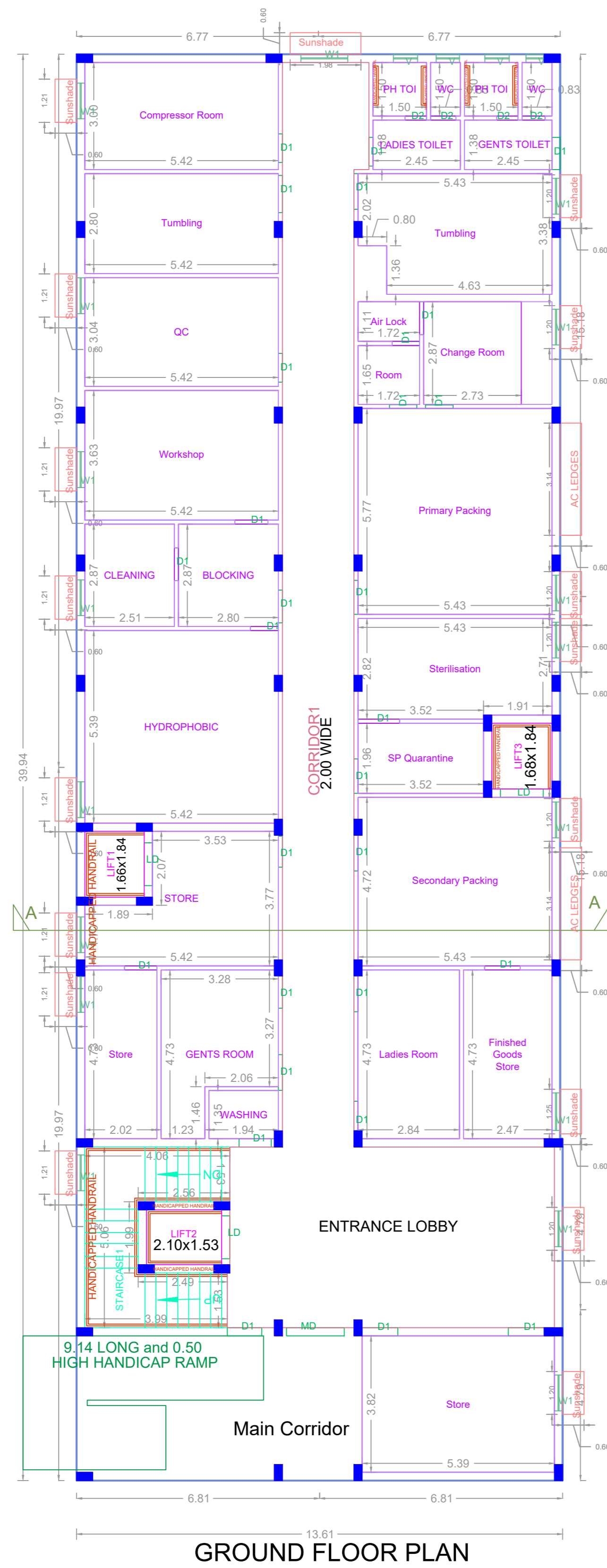

GROUND FLOOR PLAN

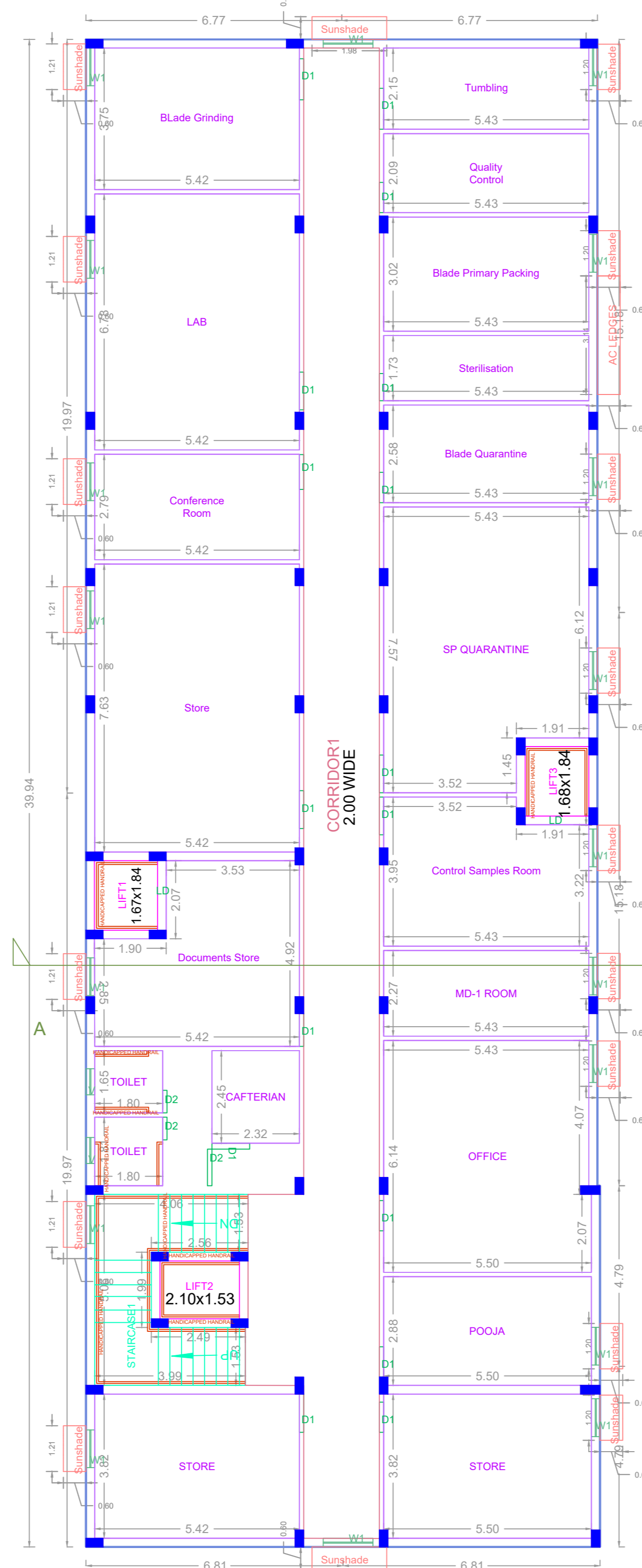

FIRST FLOOR PLAN

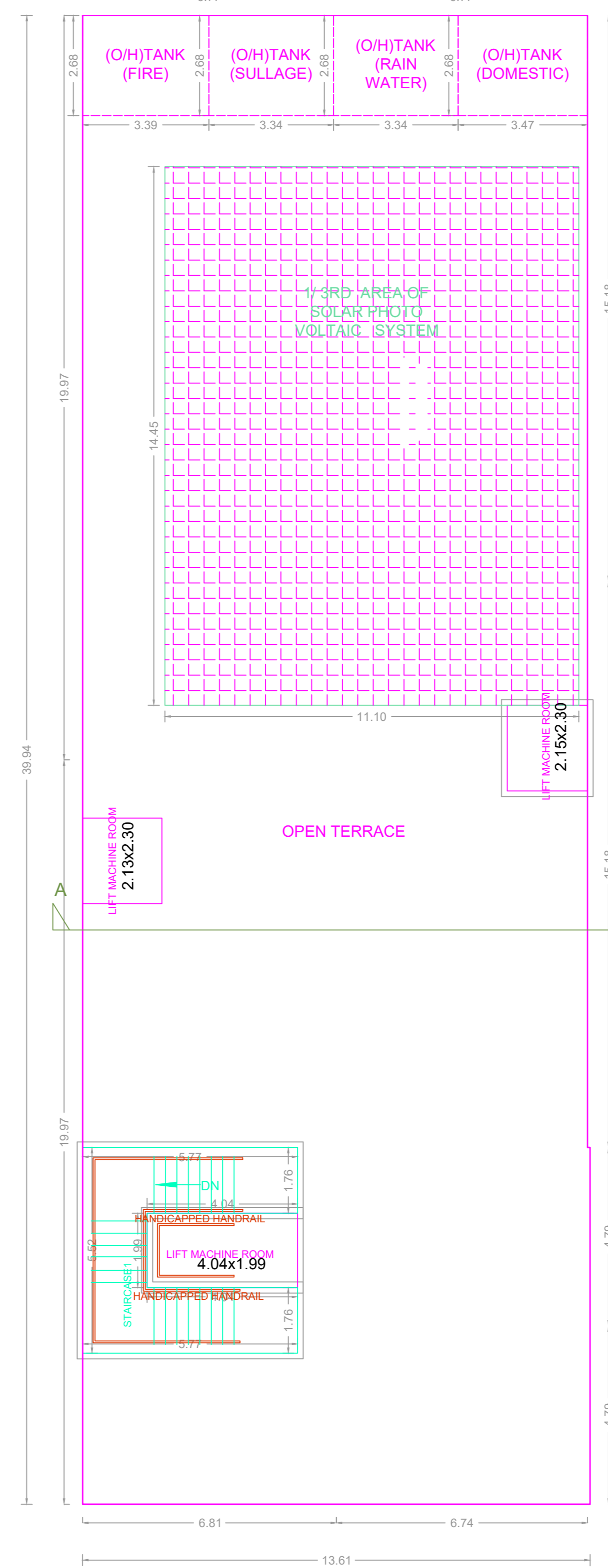

TERRACE FLOOR PLAN

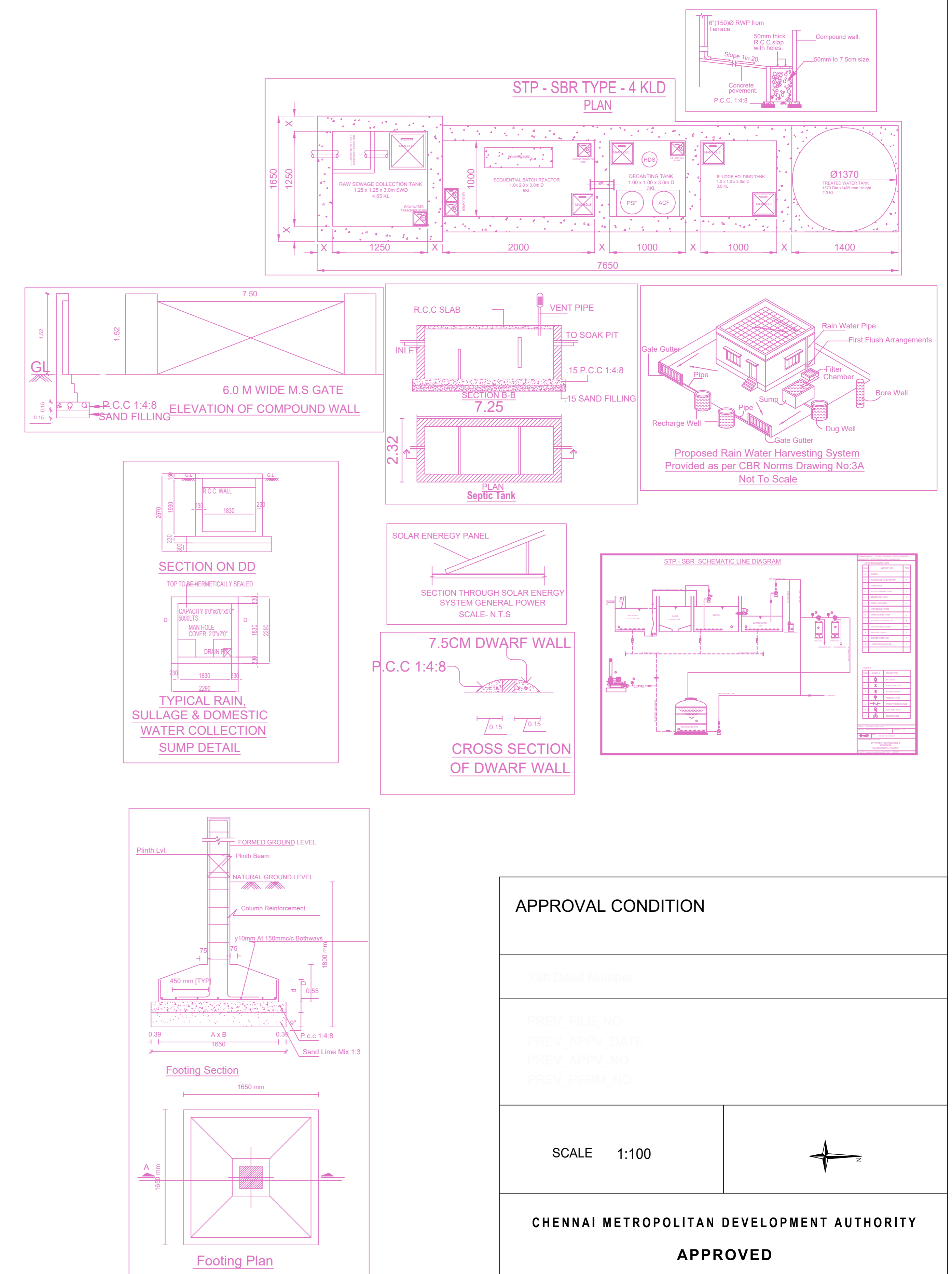

BUILDING WISE FSI STATEMENT

BUILDING	NO OF SAME BUILDING	FSI AREA				DU	TOTAL FSI AREA
		COMM.	RESI.	IND.	INST.		
IND-1 (BLD)		0.00	0.00	1082.94	0.00	0	1082.94
Total		0.00	0.00	1082.94	0.00	0	1082.94

FLOOR WISE FSI STATEMENT: IND (BLD)

FLOORS	FSI AREA				DU	TOTAL FSI AREA
	COMM.	RESI.	IND.	INST.		
Terrace	0.00	0.00	0.00	0.00	0	0.00
FIRST FLOOR	0.00	0.00	541.47	0.00	0	541.47
GROUND FLOOR	0.00	0.00	541.47	0.00	0	541.47
Total	0.00	0.00	1082.94	0.00	0	1082.94

APPROVAL CONDITION

SCALE 1:100

CHENNAI METROPOLITAN DEVELOPMENT AUTHORITY

APPROVED

SUBJECT TO THE CONDITIONS MENTIONED IN THIS OFFICE

For (Deputy Planner / Chief Planner / Member-Secretary)  
High Rise Building / Non High Rise Building  
This Approval is valid only after building Permit is issued by the concerned Local Body.

KEY NO. [ ] QR CODE