

SECTION - BB

SECTION - AA

elevation

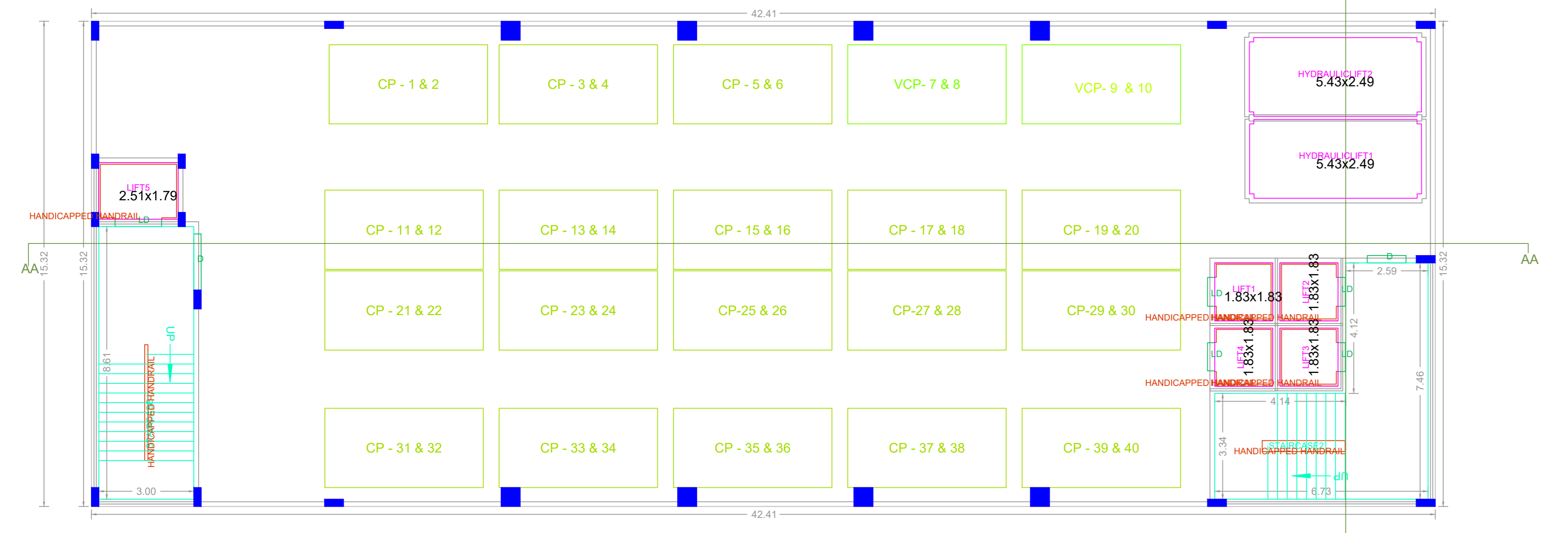

BASEMENT FLOOR PLAN

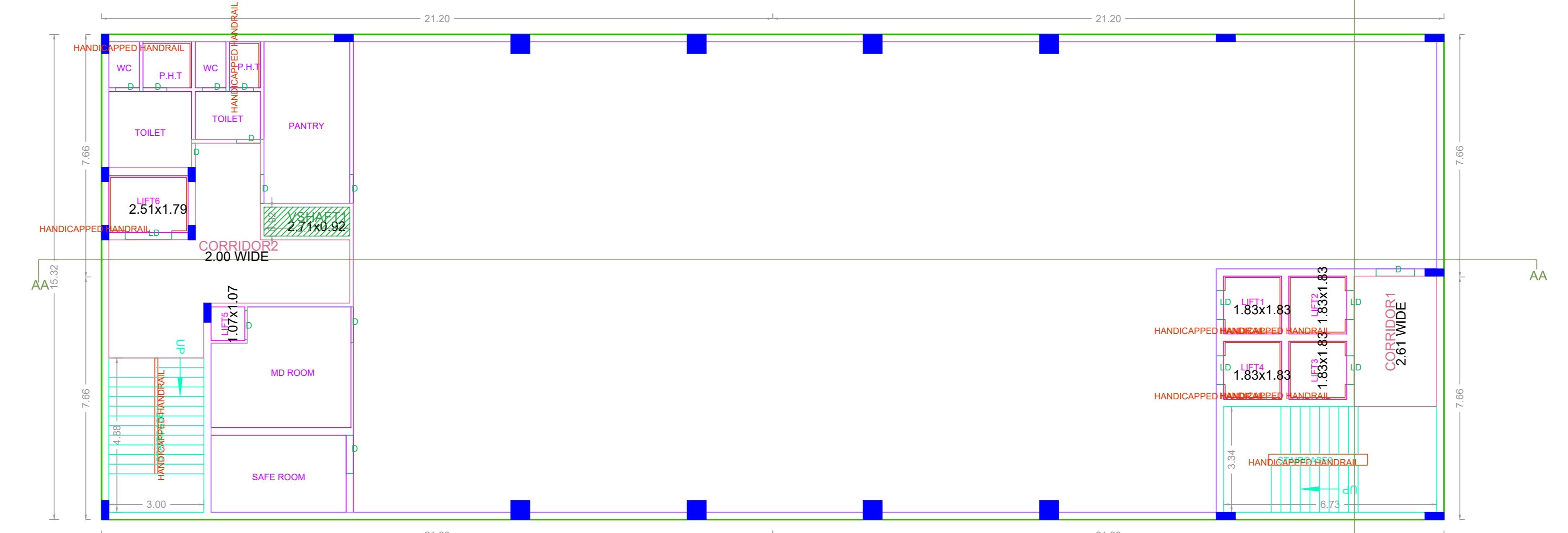

FIRST FLOOR PLAN

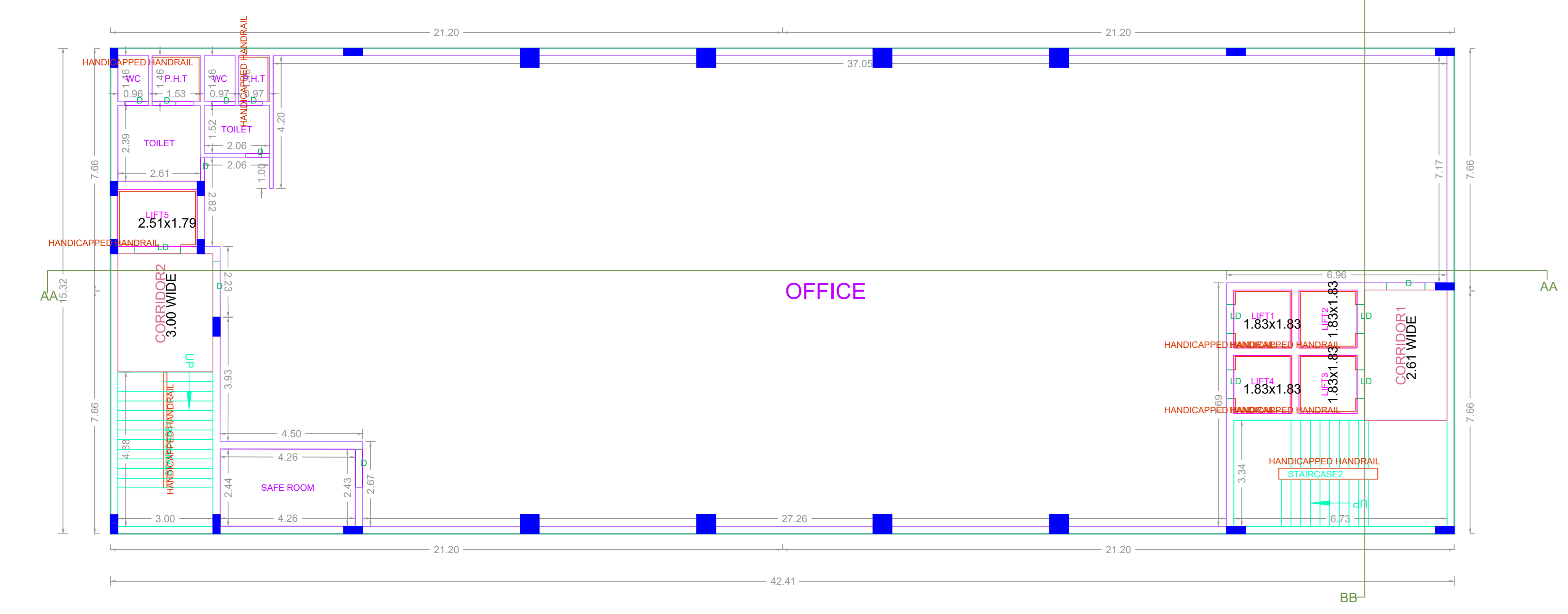

TYPICAL - 2 - 4 FLOOR PLAN

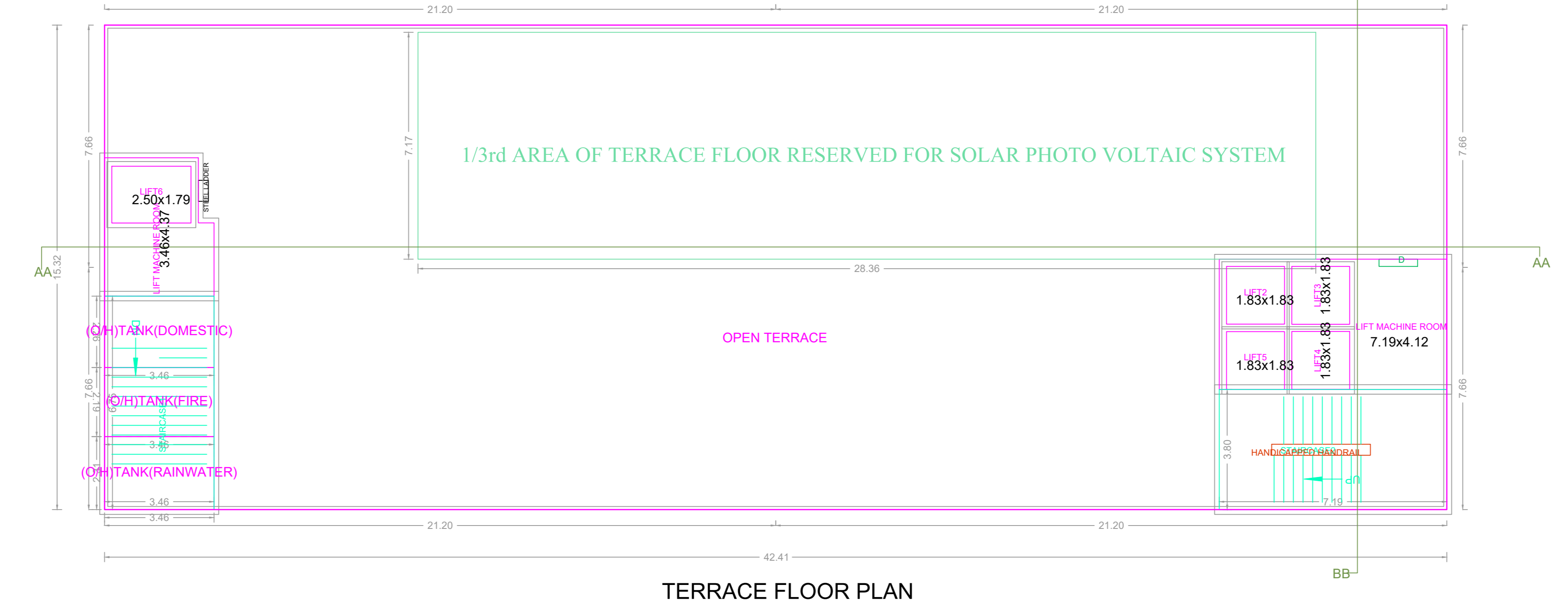

TERRACE FLOOR PLAN

APPROVAL CONDITION	
SCALE	1:100
CHENNAI METROPOLITAN DEVELOPMENT AUTHORITY APPROVED	
SUBJECT TO THE CONDITIONS MENTIONED IN THIS OFFICE	
<small>This Planning Permission issued under New Rule 74C(2)(b), 2016 is subject to the condition of the plot. The Applicant is to comply with the provisions of the Chennai Metropolitan Development Authority Act, 1971 and the Chennai Metropolitan Development Authority Rules, 1972.</small>	
<small>For Deputy Planner / (Chief Planner / Member/Secretary) High Rise Building / High Rise Floor Building. The Approval is valid only after building Permit is issued by the concerned Local Body.</small>	
KEY NO.	7888
QR CODE	