

PLAN SHOWING THE PROPOSED CONSTRUCTION OF GROUND FLOOR + 2 FLOORS SCHOOL BUILDING (HEIGHT-11.58M) AT M.G.R. STREET / METRO CITY PARK ROAD, AYANAMBAKKAM, CHENNAI COMPRISED IN OLD S. NO. 224 PART, NEW S. NO. 224/2, 224/3 & 224/4 OF AYANAMBAKKAM VILLAGE WITHIN THE LIMITS OF THIRUVERKADU MUNICIPALITY

A) AREA STATEMENT	SQ.M.
AREA AS PER PATTA	4050.00
AREA AS PER DOCUMENT	4046.82
AREA CONSIDERED FOR FSI	4046.82
STREET ALIGNMENT/ ROAD WIDENING/LINK ROAD	238.86
OSR AREA	0.00
TOTAL FSI AREA	3966.85
FSI FACTOR	0.989
COVERAGE AREA (PERCENTAGE %)	N/A

A) PARKING STATEMENT	REQUIRED	PROVIDED
VEHICLE		
LORRY	0	2
CAR	10	19
TWO WHEELER	18	42
CYCLE	93	146

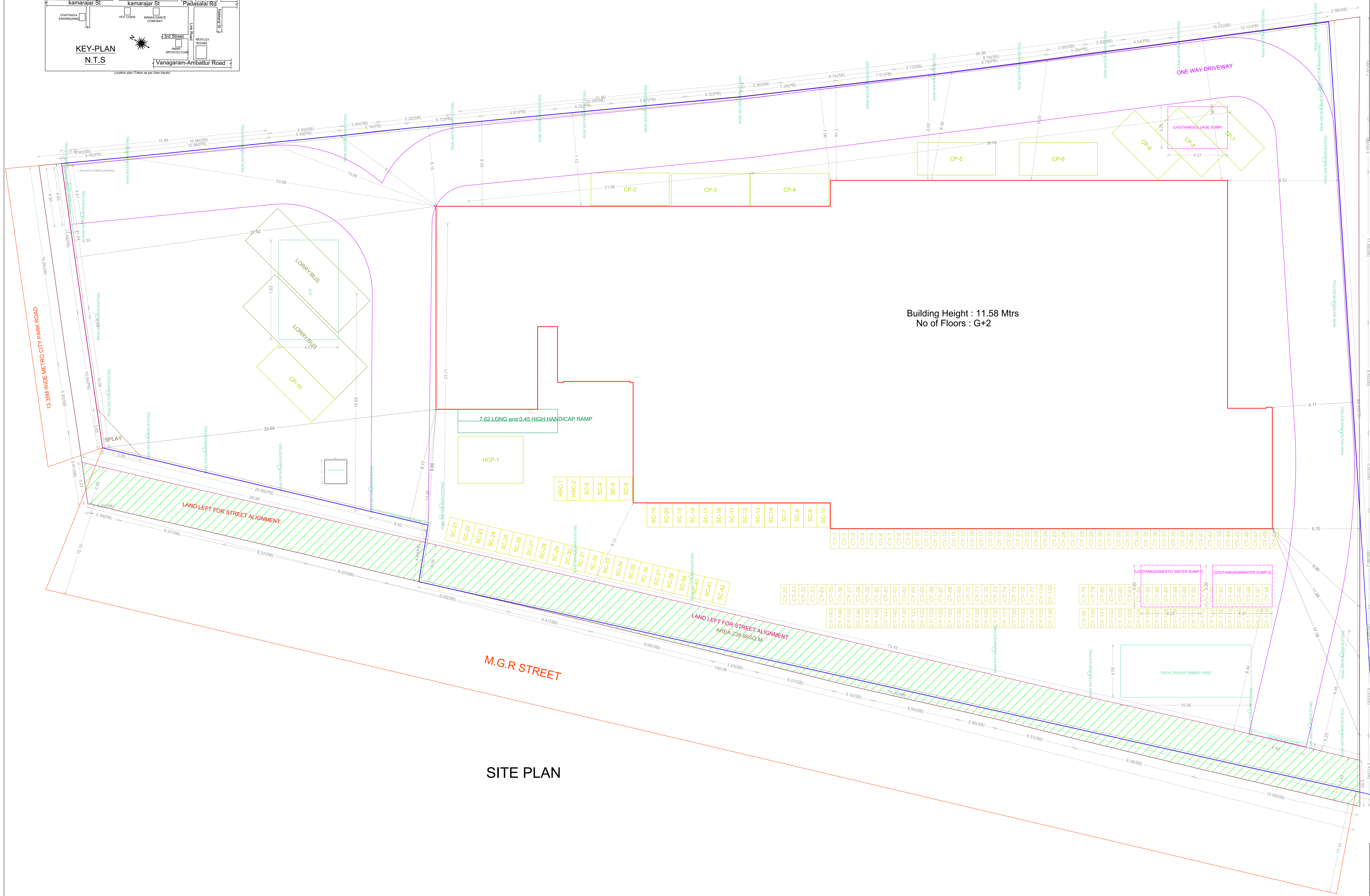

SITE PLAN

FLOOR WISE FSI STATEMENT: A (1)

FLOORS	COMM	RES	IND	SPEC	DU	TOTAL FSI AREA
Terrace	0.00	0.00	0.00	0.00	0	0.00
SECOND FLOOR	0.00	0.00	0.00	1280.05	0	1280.05
FIRST FLOOR	0.00	0.00	0.00	1343.40	0	1343.40
GROUND FLOOR	0.00	0.00	0.00	1343.40	0	1343.40
Total	0.00	0.00	0.00	3966.85	0	3966.85

BUILDING WISE FSI STATEMENT

BUILDING	NO OF SAME BUILDINGS	COMM	RES	IND	SPEC	DU	TOTAL FSI AREA
A-1 (1)	1	0.00	0.00	0.00	0.00	0	3966.85
Total		0.00	0.00	0.00	0.00	0	3966.85

APPROVAL CONDITION

APPROVAL CONDITION

SCALE 1:100

CHENNAI METROPOLITAN DEVELOPMENT AUTHORITY

APPROVED

SUBJECT TO THE CONDITIONS MENTIONED IN THIS OFFICE

For (Client/Planner / Chief Planner / Member/Secretary)
High Rise Building / Non High Rise Building
This Approval is valid only after building Permit is issued by the concerned Local Body.

KEY NO. 1788 QR CODE

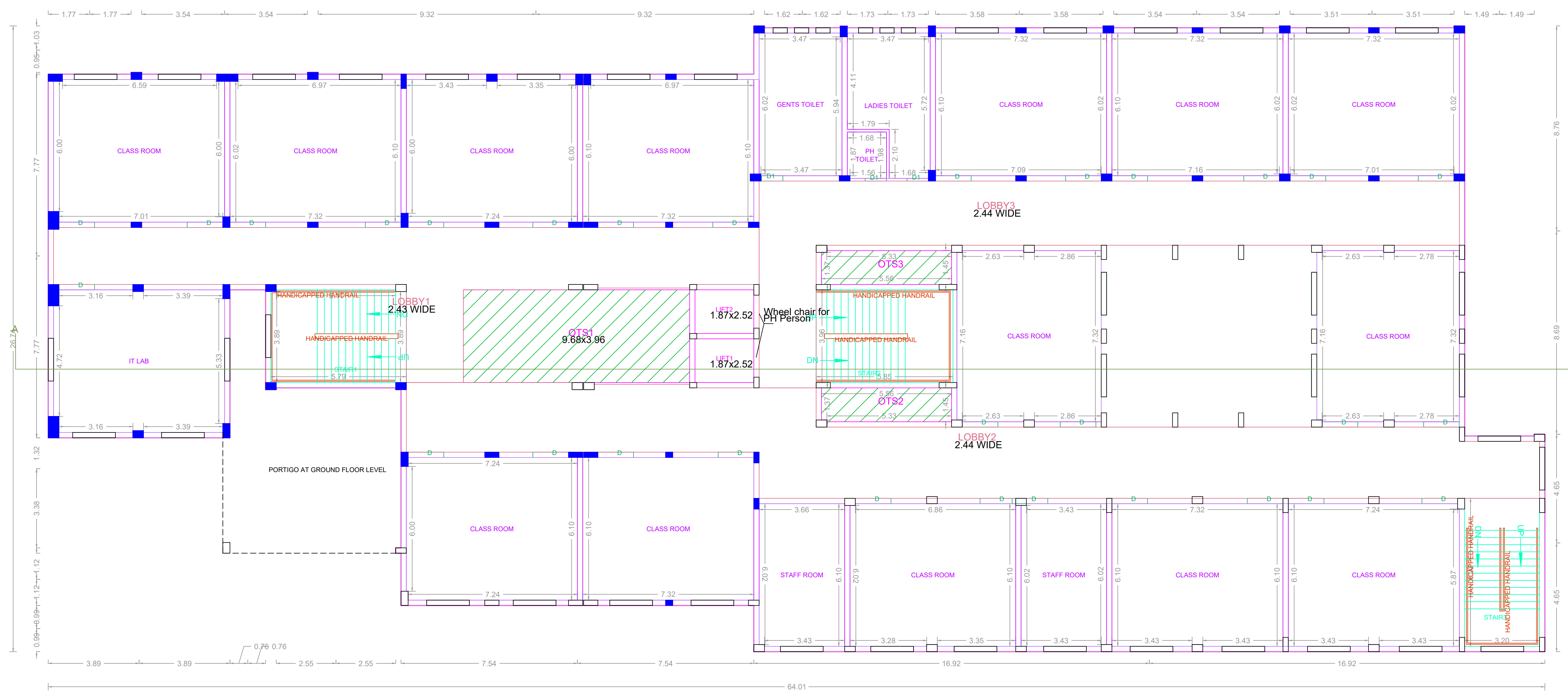

FIRST FLOOR PLAN

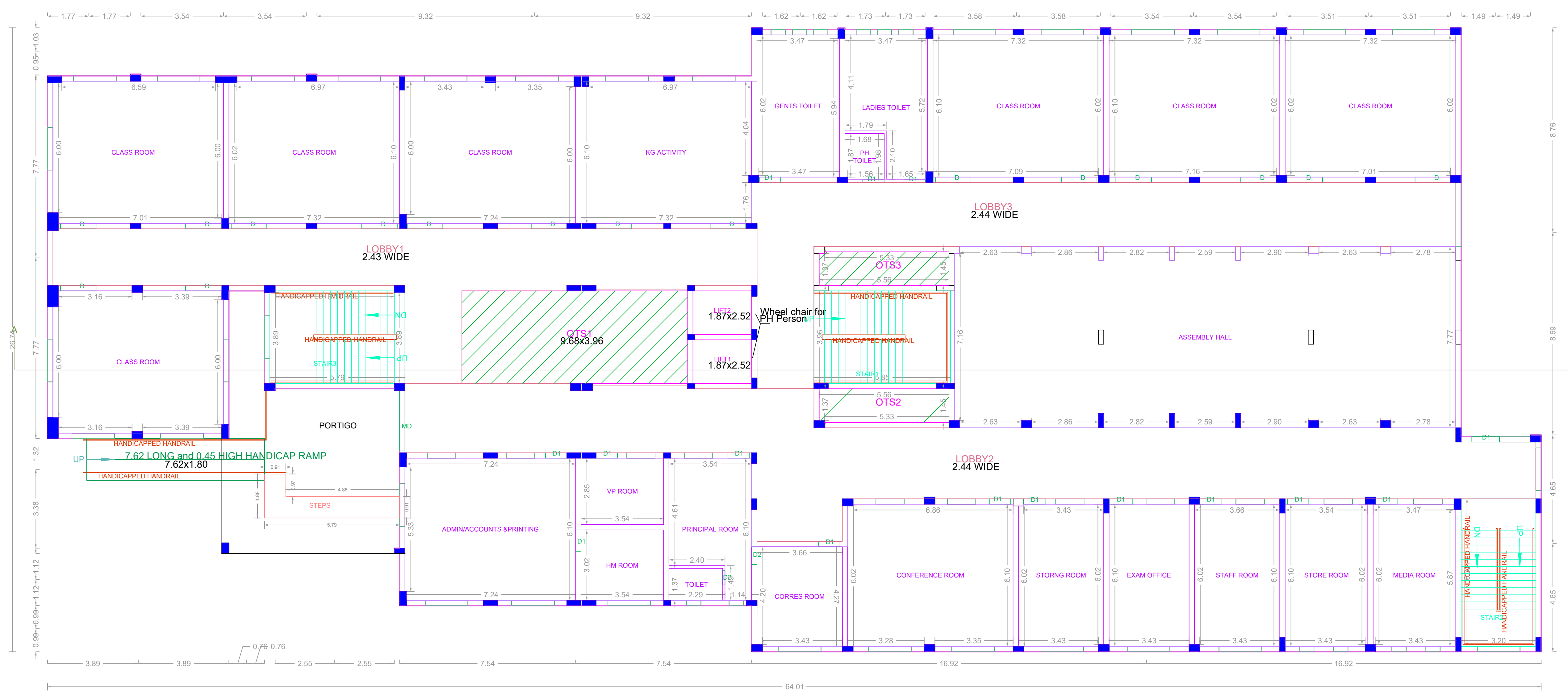

GROUND FLOOR PLAN

APPROVAL CONDITION

SCALE 1:100



CHENNAI METROPOLITAN DEVELOPMENT AUTHORITY
APPROVED

SUBJECT TO THE CONDITIONS MENTIONED IN THIS OFFICE

This Planning Permission issued under New Rule 142(2)(b) 2019 is valid for 30 days from the date of issue of this P.P. (2019) in accordance with the provisions of the Act, 1973 and the Rules thereunder.

For Clerk/Planner / Chief Planner / Member (Secretary)
High Rise Building / Non High Rise Building
This Approval is valid only after Building Permit is issued by the concerned Local Body.

KEY NO. 1788

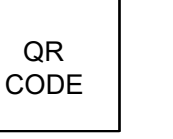

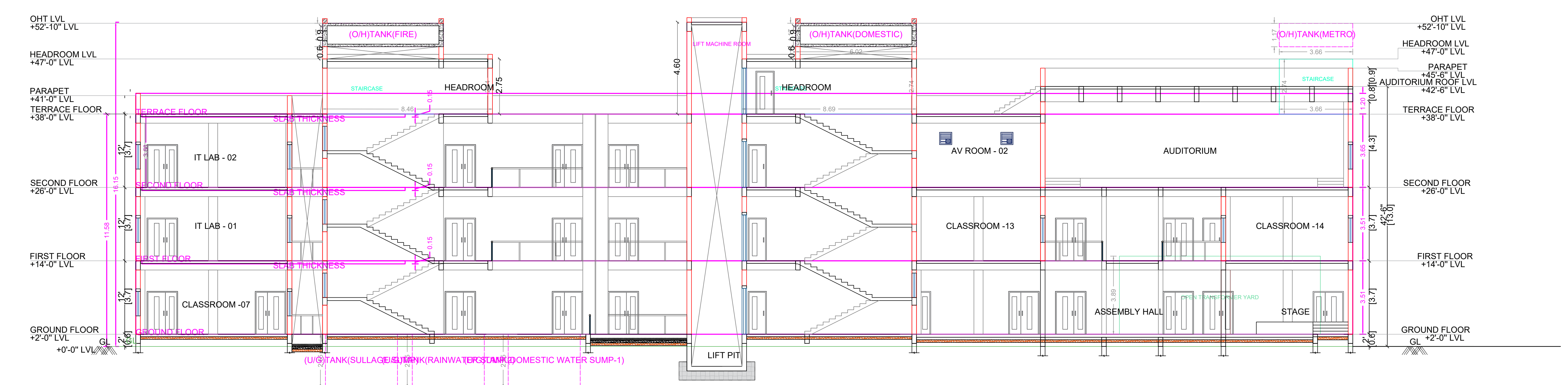
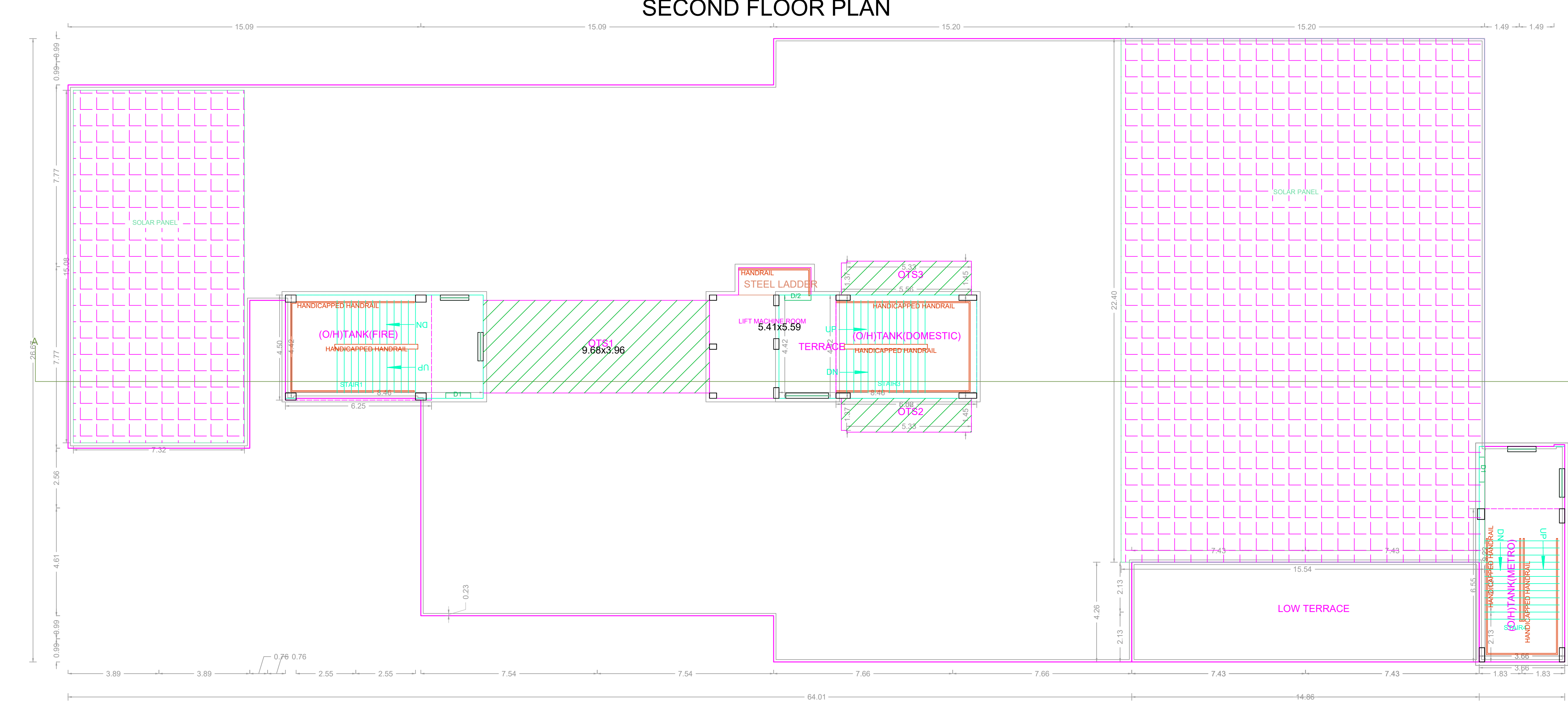
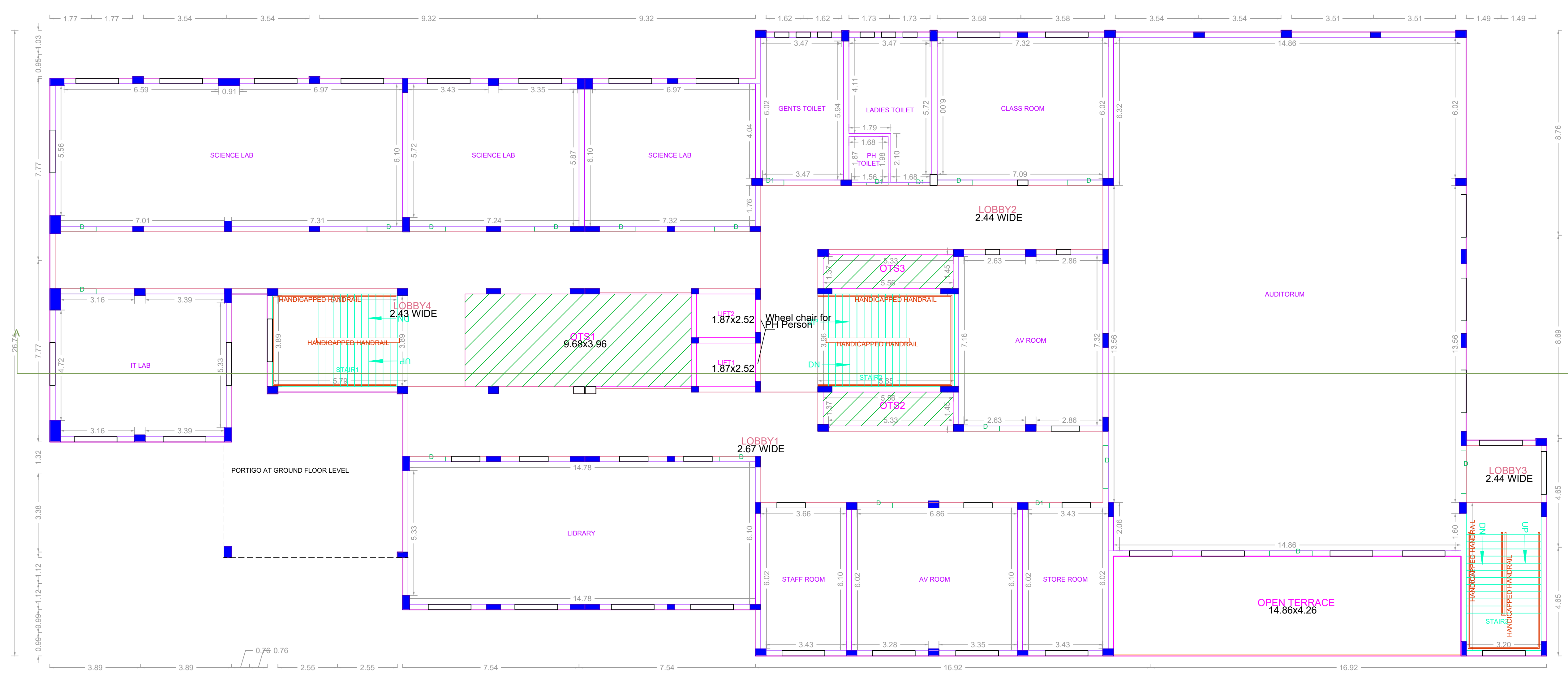

APPROVAL CONDITION	
SCALE: 1:100	
CHENNAI METROPOLITAN DEVELOPMENT AUTHORITY APPROVED SUBJECT TO THE CONDITIONS MENTIONED IN THIS OFFICE	
For Check Planner / Chief Planner / Member Secretary High Rise Building / Non High Rise Building This Approval is valid only after Building Permit is issued by the concerned Local Body.	QR CODE
KEY NO. 1788	

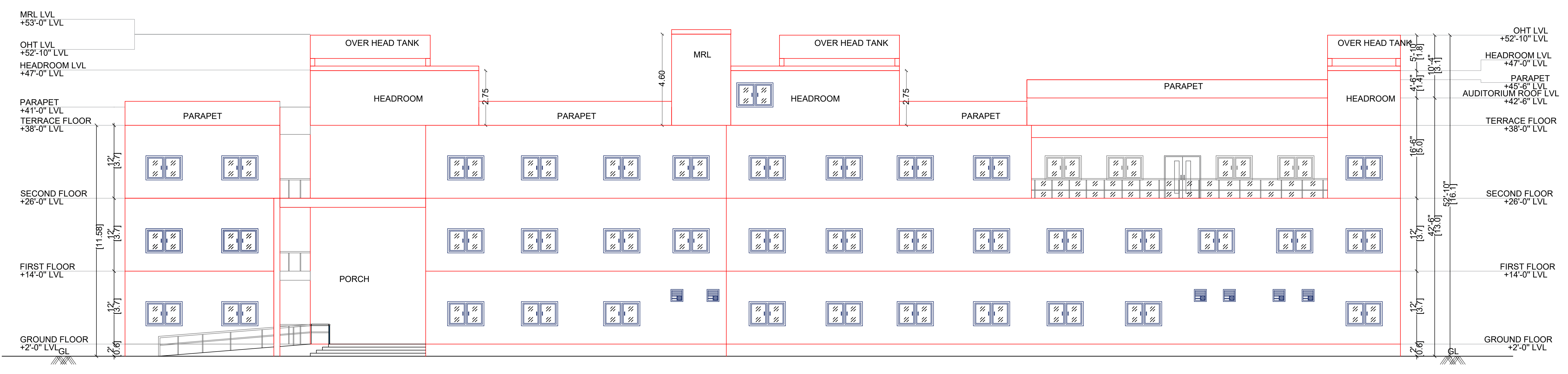

ELEVATION

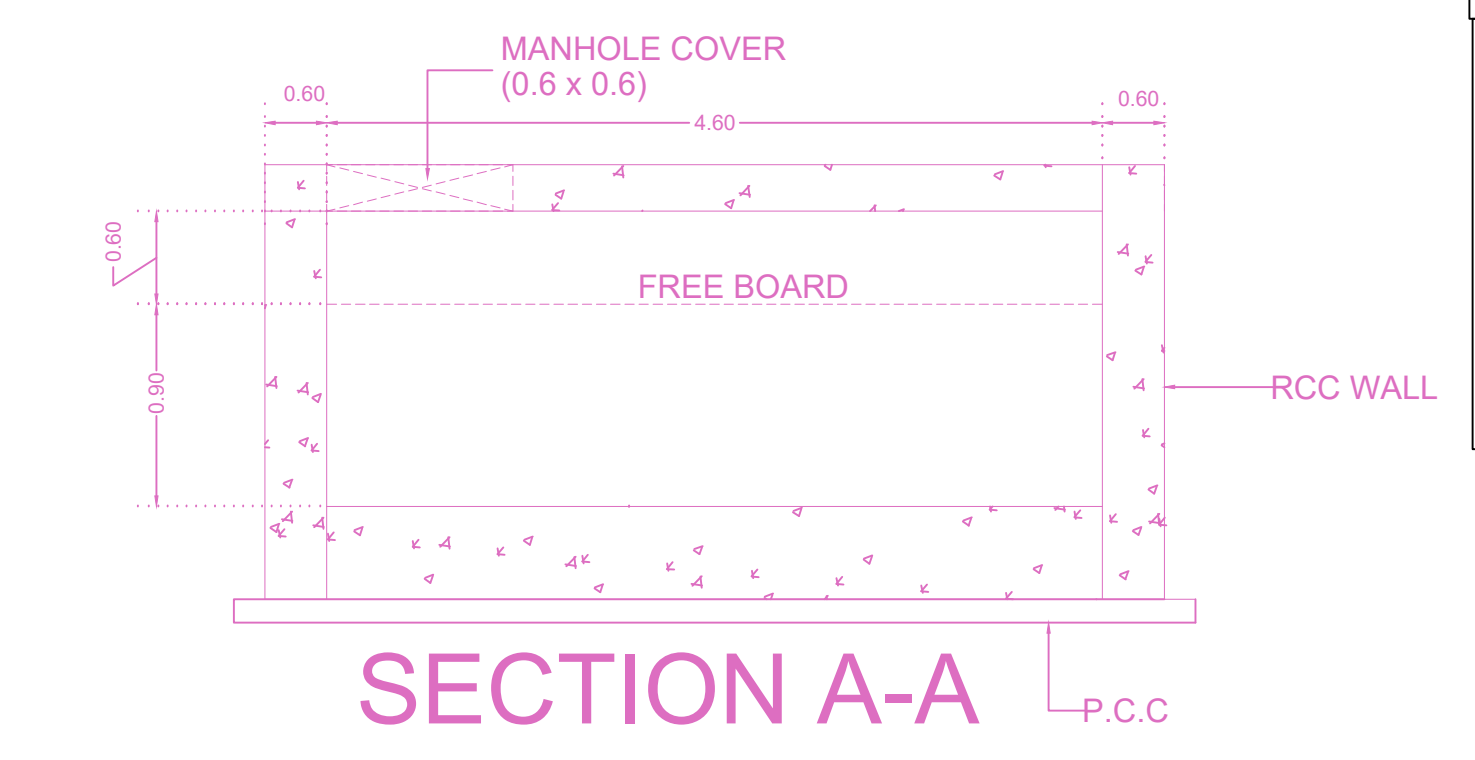

SECTION A-A

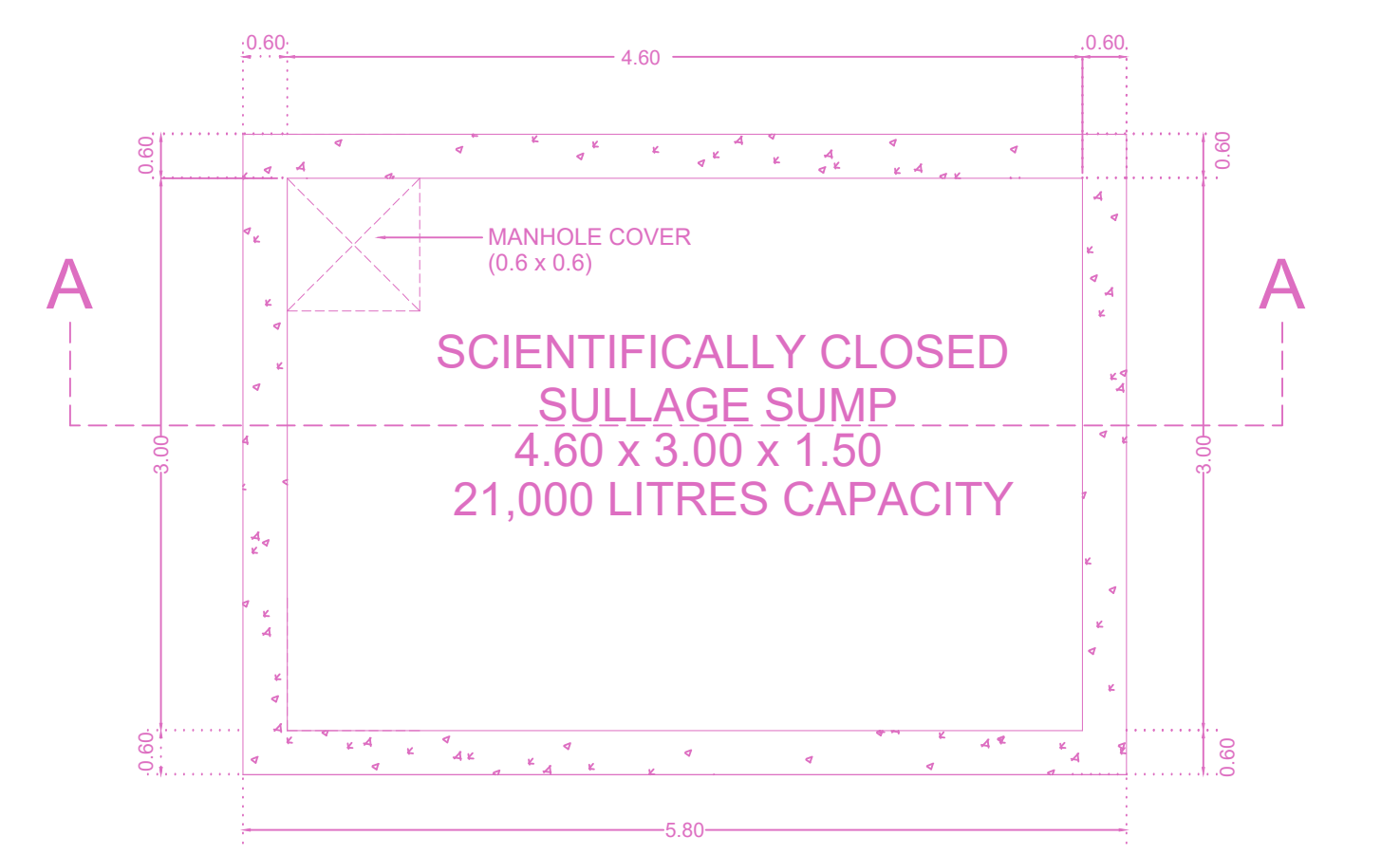

SUMP PLAN

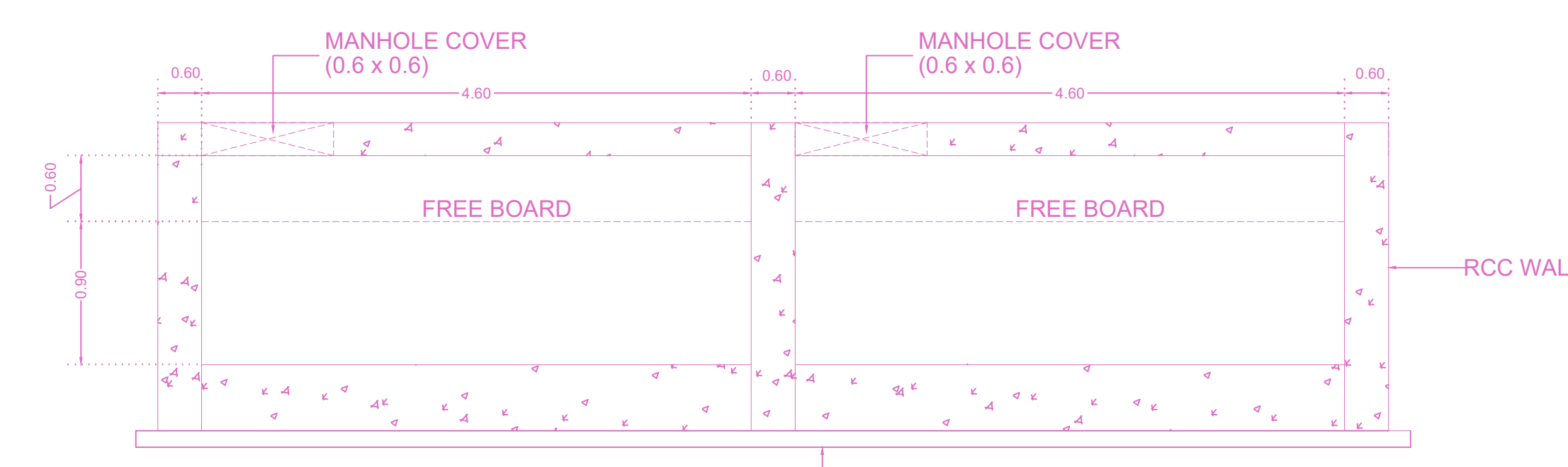

SECTION A-A

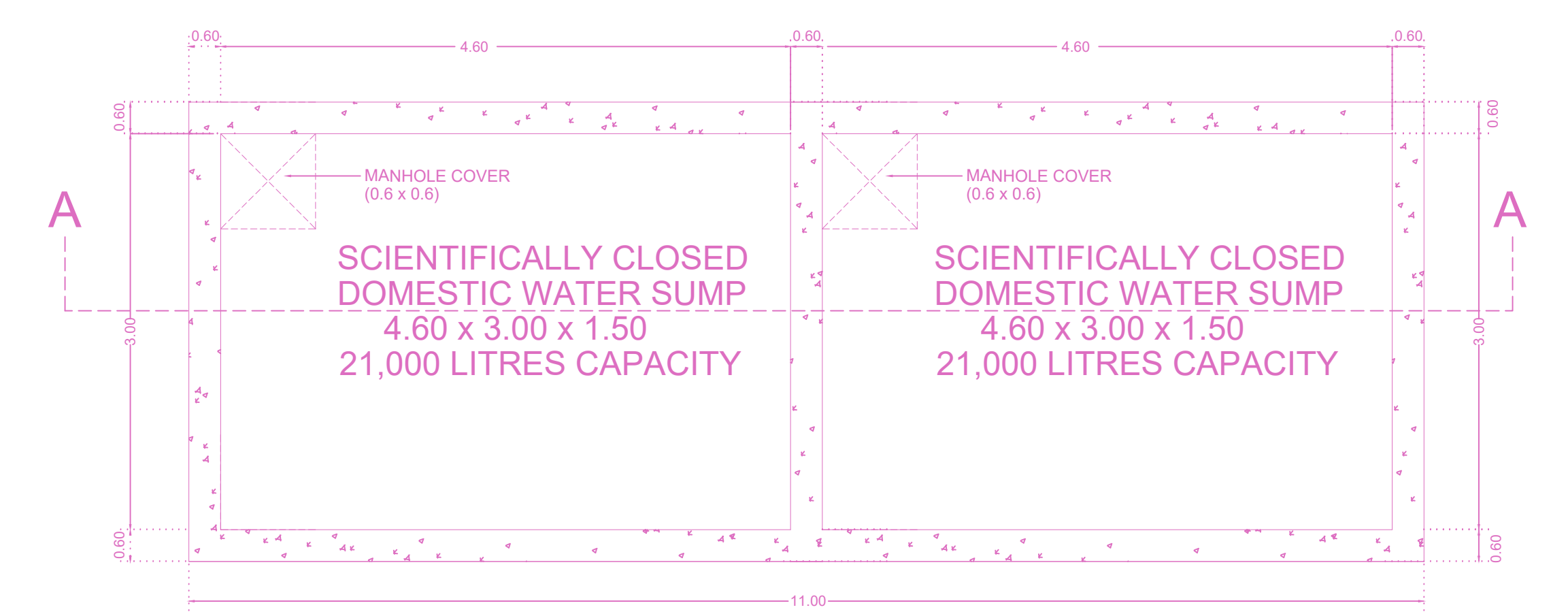

STP TANK DETAILS STP SBR TYPE - 20 KLD
 STP PUMP ROOM TO BE PLACED ABOVE TANKS
 7.9M x 2.5M x 3.2M

NOTE:
 - ALL DIMENSIONS ARE IN MM
 - ALL TANKS ARE BELOW GROUND LEVEL
 - ALL PROCESS TANKS ARE RCC STRUCTURES
 - DO NOT SCALE THIS DRAWING
 - IF ANY DOUBT PLEASE ASK

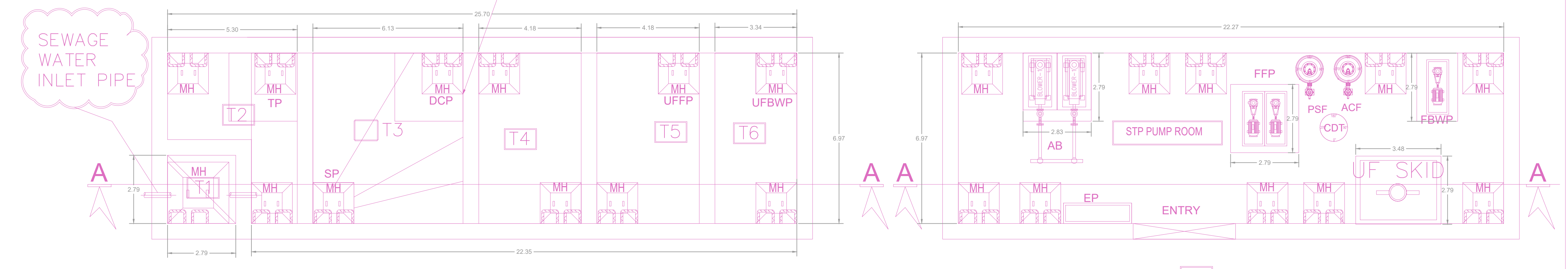

PLAN VIEW OF STP PROCESS TANKS

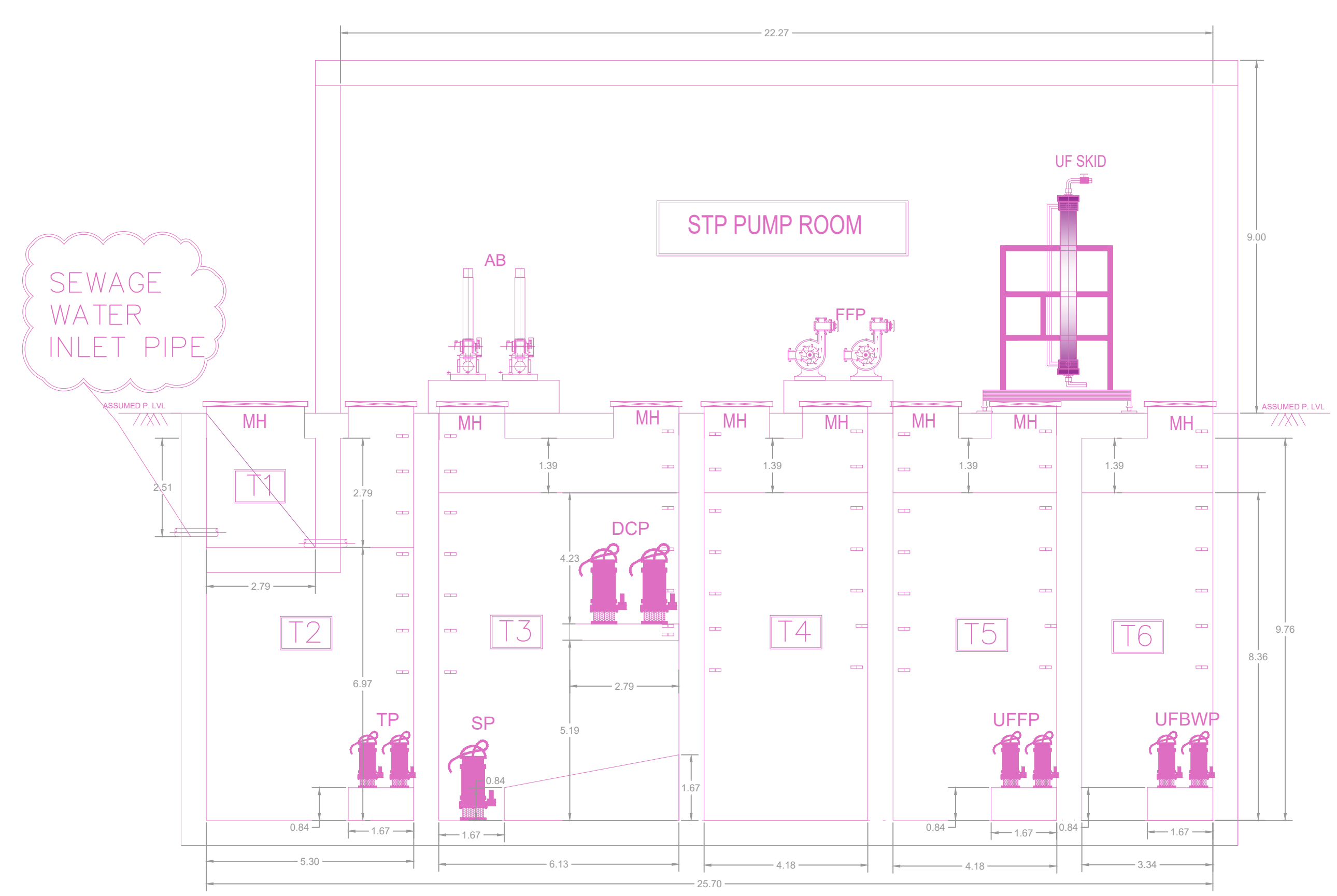

SECTION VIEW "AA"

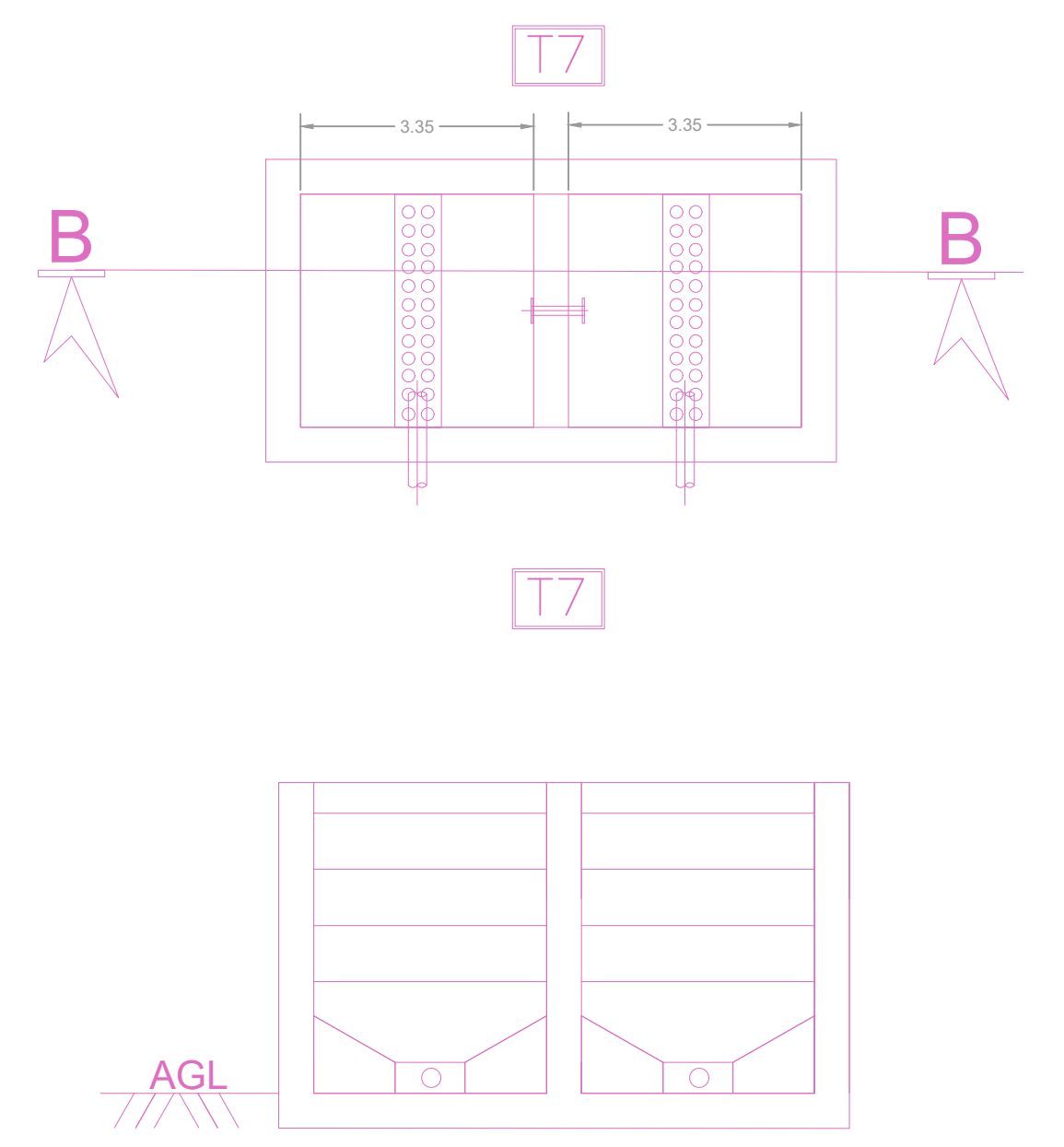

SECTION VIEW "BB"

TAG.NO	SPECIFICATION	SIZE	QTY	MOC
EP	ELECTRICAL PANEL	1.0 X 3.0 X 1.0M	1 NO	MS
ACF	ACTIVATED CARBON FILTER	Ø16" x 65" Hos	1 NO	FRP
PSF	PRESURE SAND FILTER	Ø16" x 65" Hos	1 No	FRP
DT	DOSING TANK	Ø450	1 No	LLDP
UFBWP	UF BACK WASH PUMP (SUB)	1.0 X 1.0 X 0.3M	1 No	CI
UFFP	UF FEED PUMP (SUB)	1.0 X 1.0 X 0.3M	2 Nos	CI
FBWP	FILTER BACK WASH PUMP(MONO)	1.0 X 0.5 X 0.3M	1 No	CI
FFP	FILTER FEED PUMP (MONO)	1.0 X 1.0 X 0.3M	2 Nos	CI
DCP	DE CANTING PUMP (SUB)	1.0 X 1.0 X 0.15M	2 Nos	CI
SP	SLUDGE PUMP (SUB)	---	1 No	CI
A/B	AIR BLOWER	1.0 X 1.0 X 0.3M	2 Nos	CI
TP	TRANSFER PUMP (SUB)	1.0 X 1.0 X 0.3M	2 Nos	CI

STP PROCESS TANKS VOLUME DETAILS

TAG.NO	SPECIFICATION	TANK SIZES	VOLUME	QTY	MOC
T1	BAR SCREEN CHAMBER	1.0 x 1.0 x 1.0M	---	1 NO	RCC
T2	COLLECTION TANK	1.9X2.5X3.5M-(INV LVL:1.0M)	12 KL	1 NO	RCC
T3	SBR TANK	2.2X2.5X3.5M-(FB-0.5M)	16 KL	1 NO	RCC
T4	DECANTING TANK	1.5X2.5X3.5M-(FB-0.5M)	11 KL	1 NO	RCC
T5	TREATED WATER TANK	1.5X2.5X3.5M-(FB-0.5M)	11 KL	1 NO	RCC
T6	UF TREATED WATER TANK	1.2X2.5X3.5M-(FB-0.5M)	9 KL	1 NO	RCC
T7	SLUDGE DRYING BEDS	1.2MX1.2MX1.5M	---	2NOS	RCC

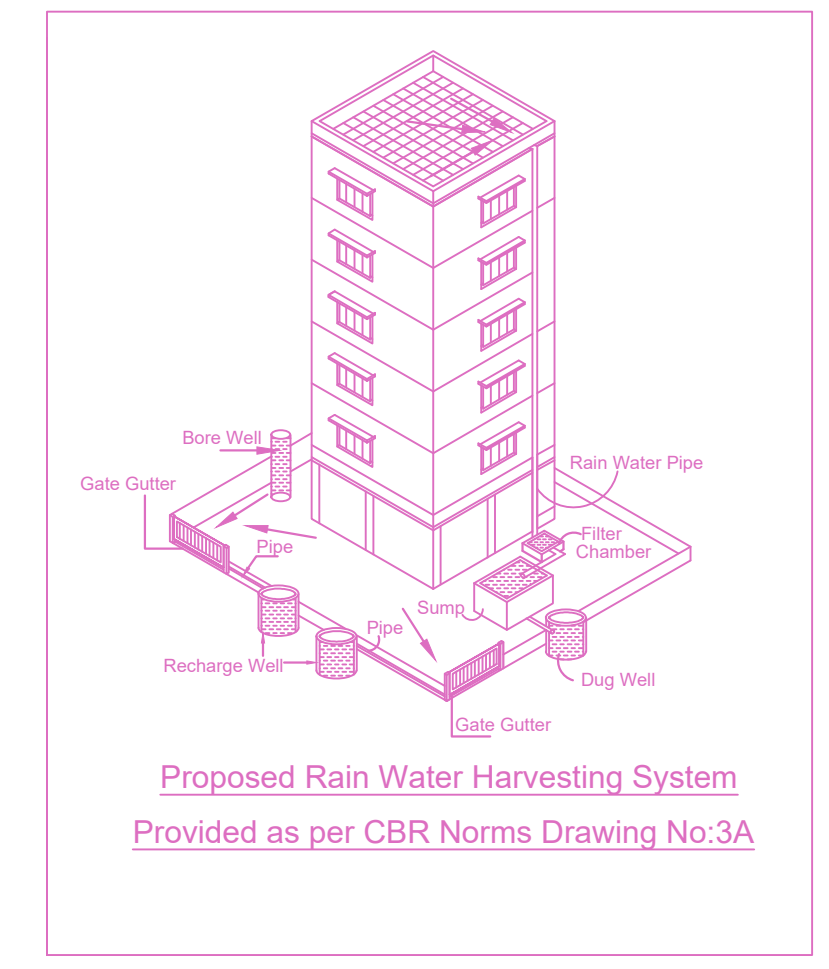
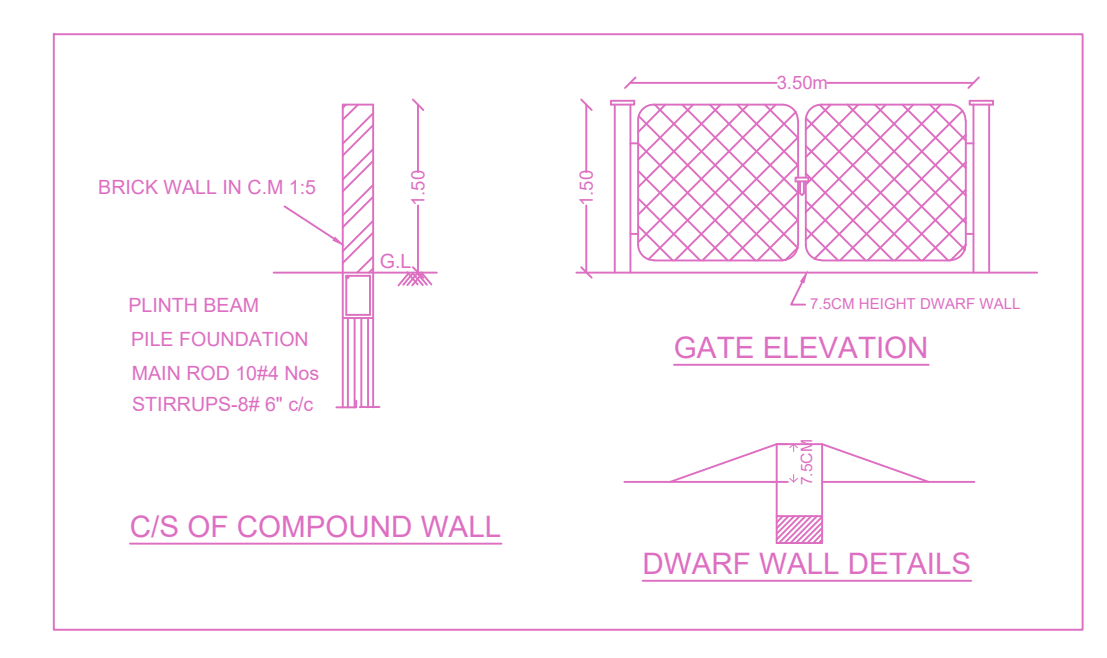
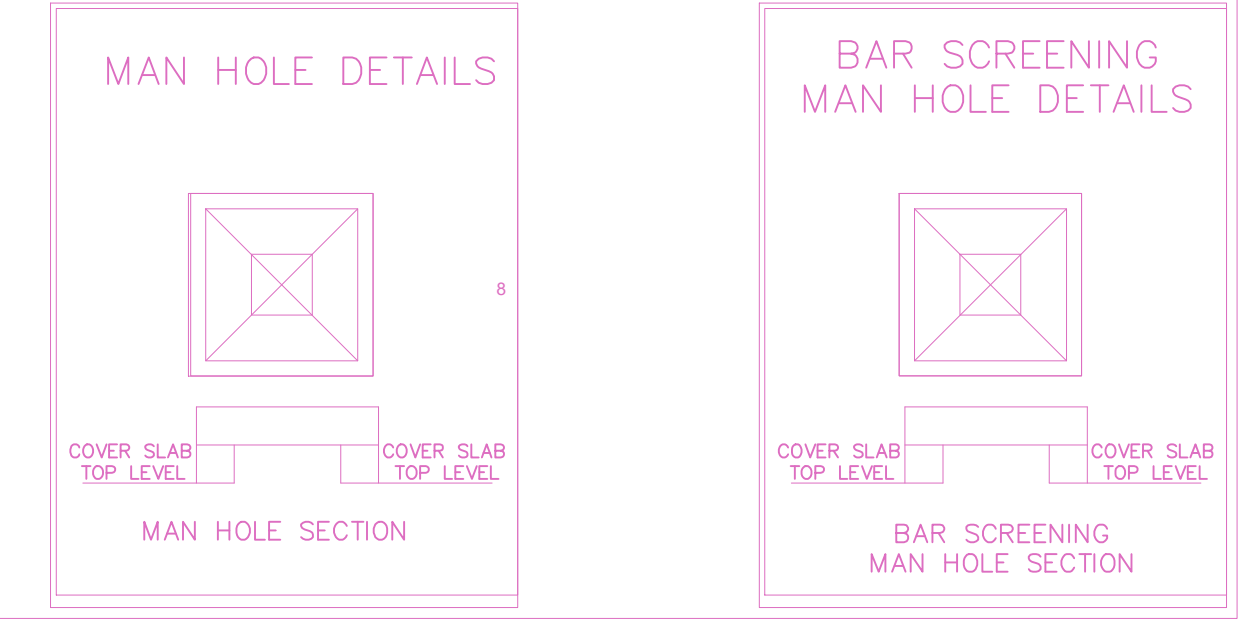

APPROVAL CONDITION

SCALE 1:100

CHENNAI METROPOLITAN DEVELOPMENT AUTHORITY
APPROVED
 SUBJECT TO THE CONDITIONS MENTIONED IN THIS OFFICE

For Deputy Planner / Chief Planner / Member (Secretary)
 High Rise Building / Non High Rise Building
 This Approval is valid only after building Permit is issued by the concerned Local Body.

KEY NO. 1788

QR CODE