

SEPTIC TANK DETAIL		DEPTH OF LIQUID IN (M)	1.65
FOR COMMERCIAL BUILDING 50 SM + 1 DWELLING DWELLING - 5 PERSON		PLAN OF AREA OF TANK	6.6
TOTAL BUILDING AREA 38		LENGTH	3.62
NUMBER OF DWELLING 16		BREADTH	1.81
NUMBER OF PERSON 80		AREA	6.6
RATE OF WATER SUPPLY IS 150LPH/DAY		SIZE OF FREE BOARD OF TANK	0.40
THEN FLOW OF WASTE PER DAY		DEPTH OF TANK	2.23 M
RETENTION PERIOD IS 18 HOURS (1/18DA)		PROVIDE SEPTIC TANK SIZE	LENGTH BREADTH DEPTH
TANK CAPACITY		(L x B x D)	3.62 1.81 2.23
THE TANK IS TO BE CLEANED IN EVERY YEAR		UPFLOW FILTER DISCHARGE OF	80 PERSONS
SO SLUDGE STORAGE CAPACITY AT THE RATE OF 150LT FOR PERSON PER YEAR		VOLUME	30 M
(A x B)		AREA	6.6
WITH PROVISION FOR FUTURE EXPANSION		3 UPFLOW	2.99
NEAREST ROUND OFF (L)		LENGTH	1.81
(A x B)		BREADTH	1.81
TANK CAPACITY (M)		DEPTH	2.23
		LENGTH BREADTH DEPTH	1.65 1.81 2.23
		UP FLOW FILTER I	
		UP FLOW FILTER II	
		UP FLOW FILTER III	

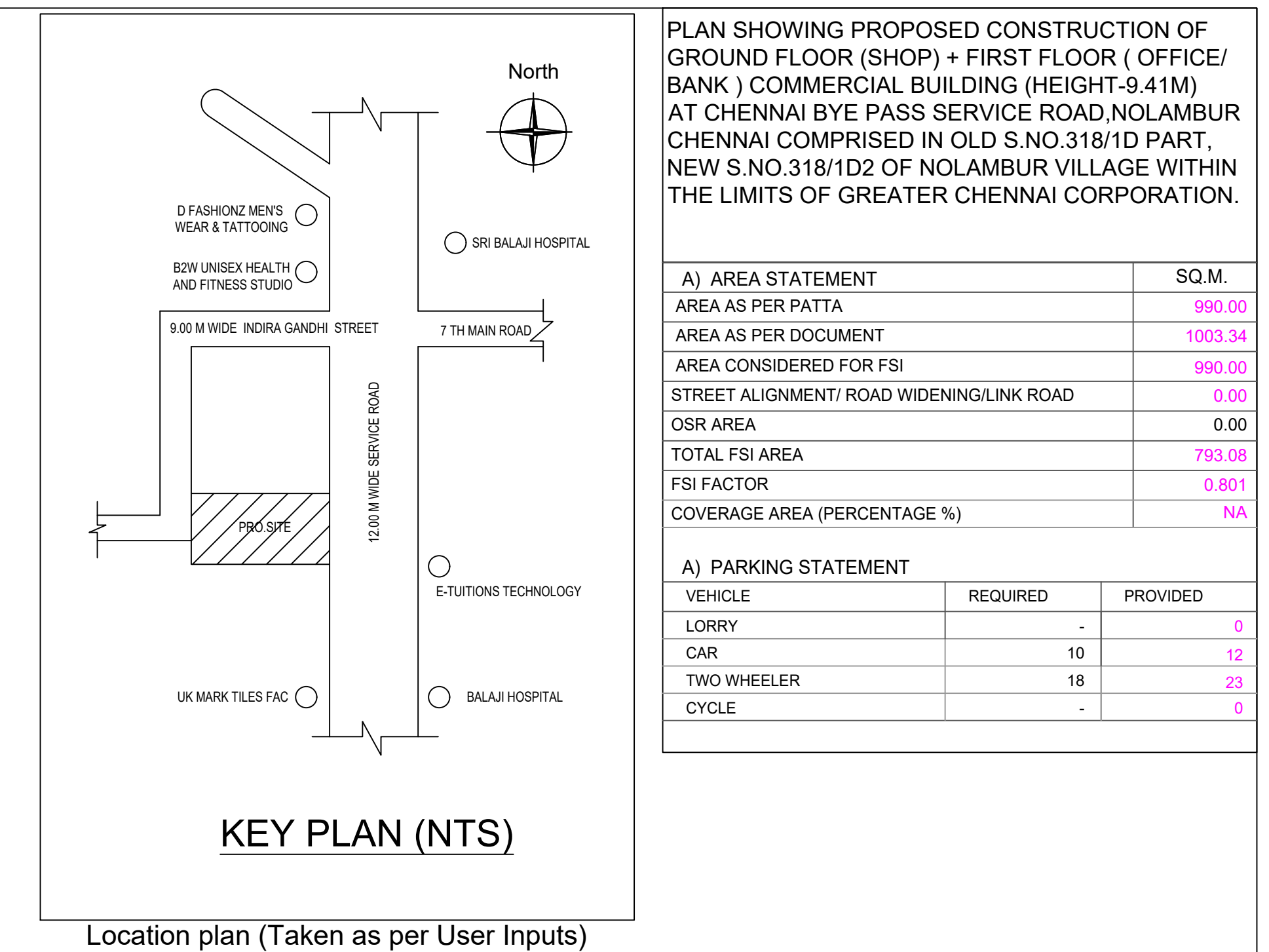
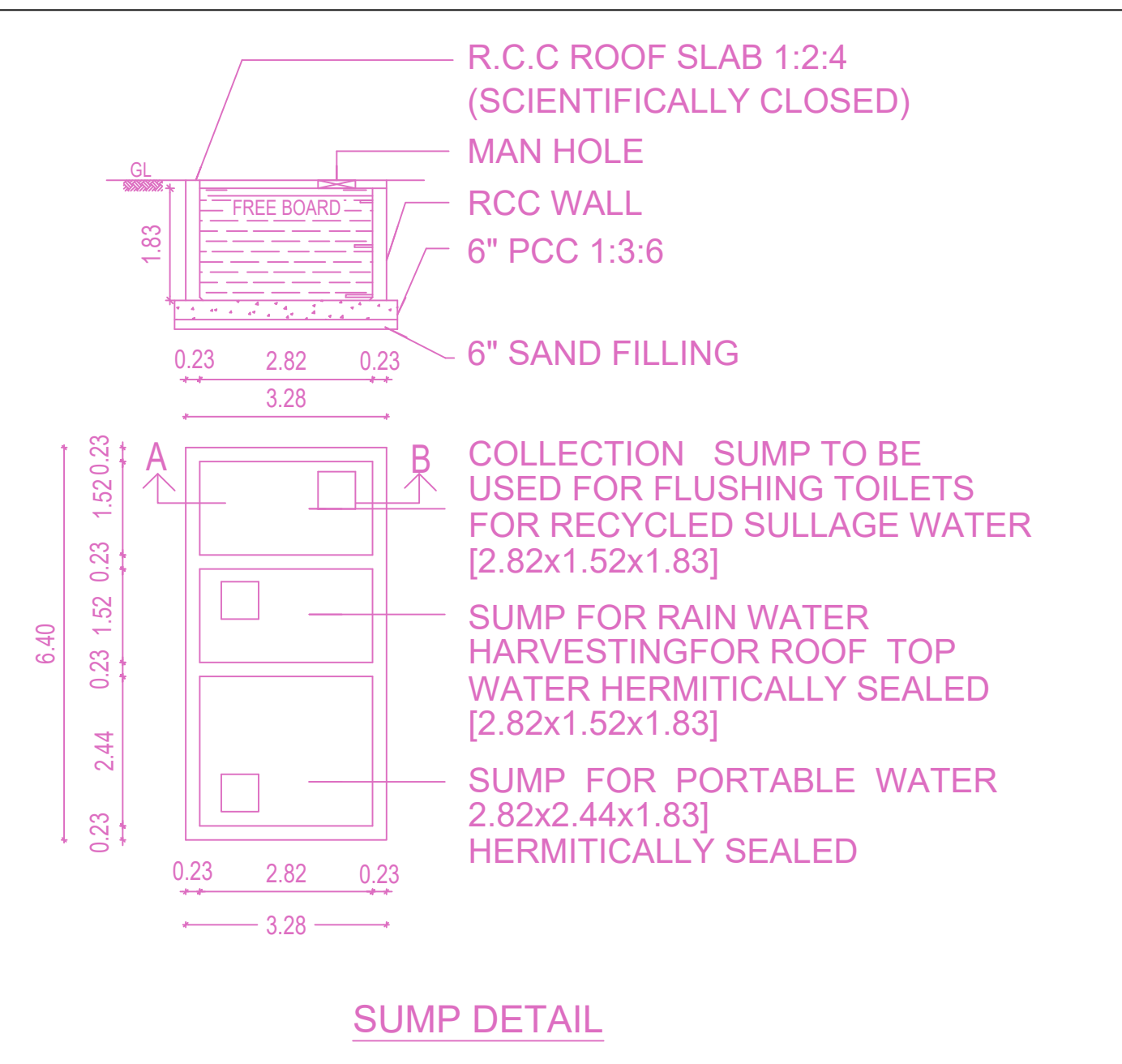
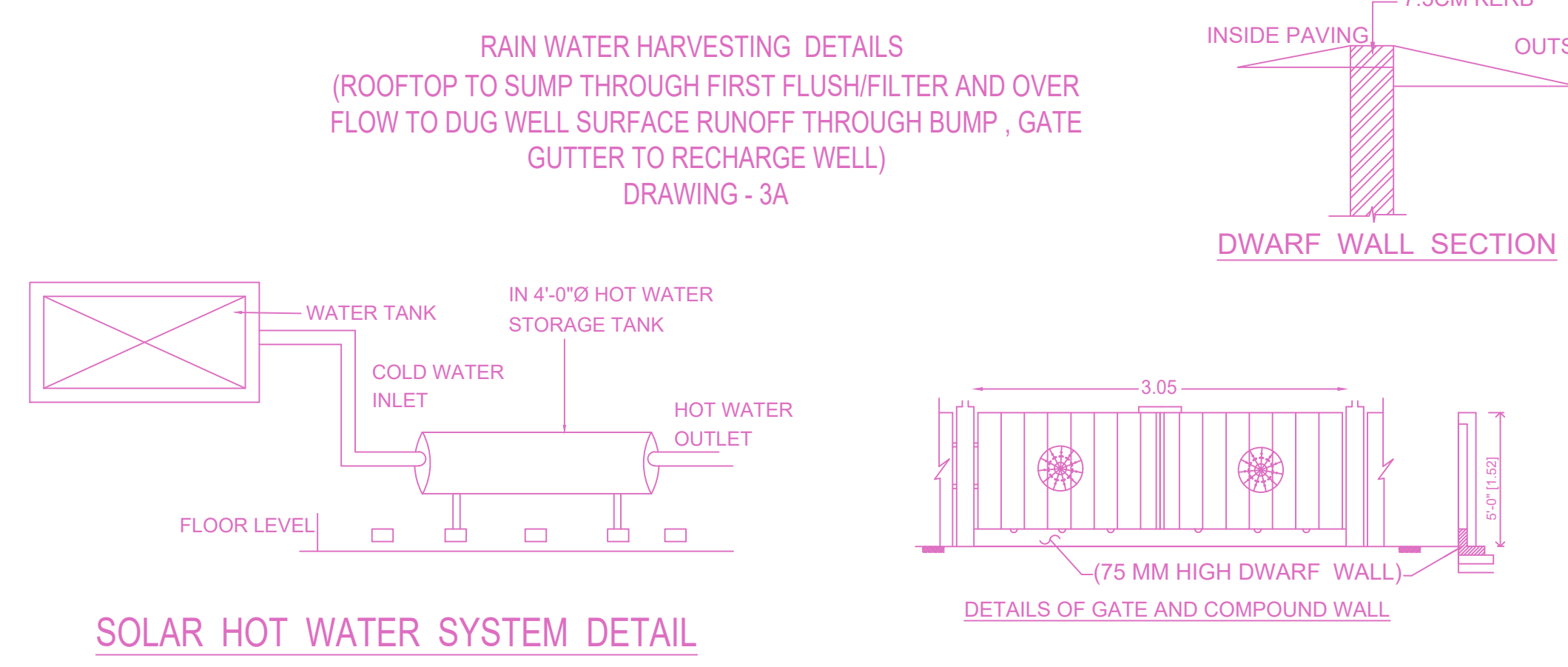
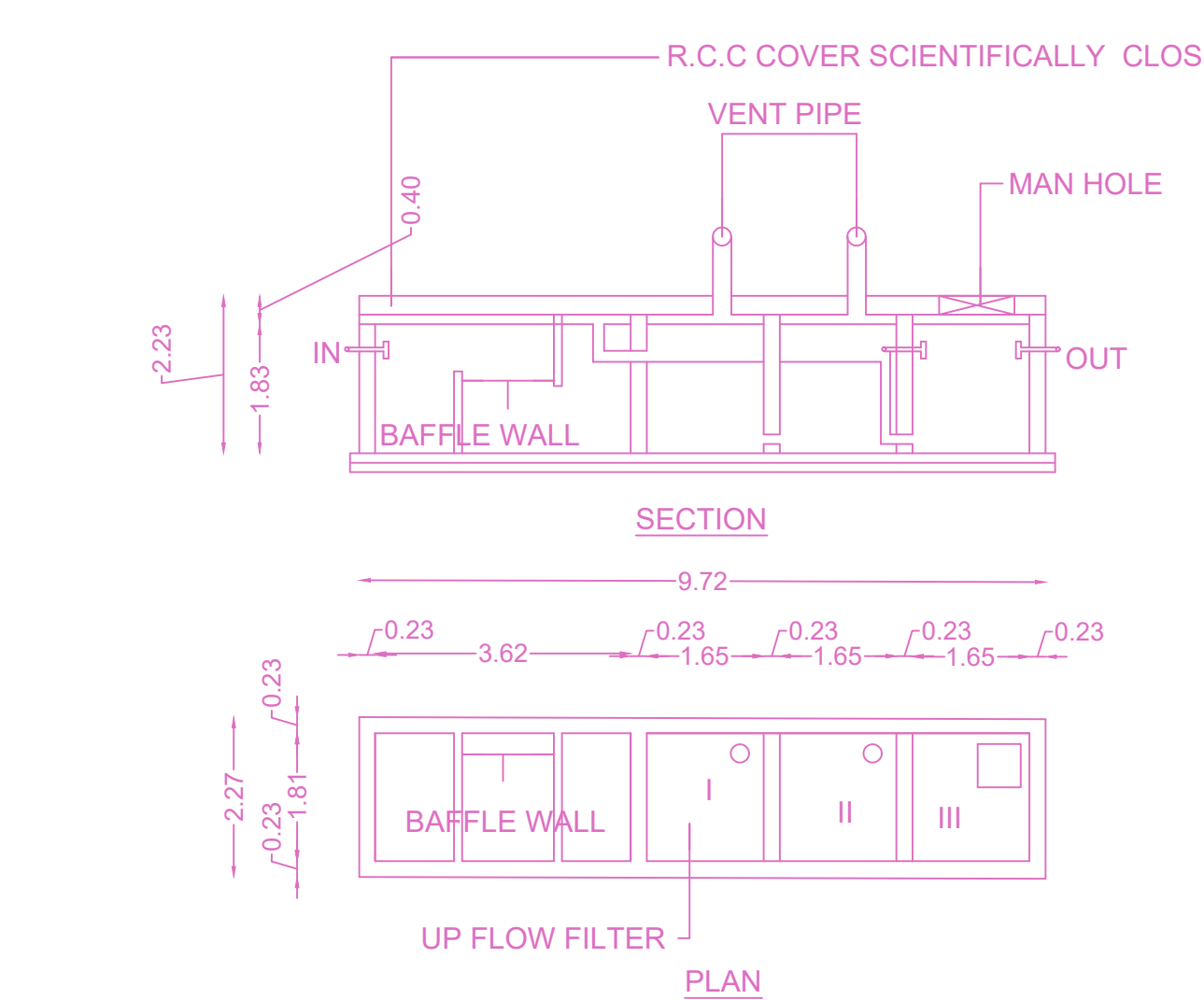

PLAN SHOWING PROPOSED CONSTRUCTION OF GROUND FLOOR (SHOP) + FIRST FLOOR (OFFICE/BANK) COMMERCIAL BUILDING (HEIGHT-9.41M) AT CHENNAI BYE PASS SERVICE ROAD, NOLAMBUR CHENNAI COMPRISED IN OLD S.NO.318/1D PART, NEW S.NO.318/1D2 OF NOLAMBUR VILLAGE WITHIN THE LIMITS OF GREATER CHENNAI CORPORATION.

A) AREA STATEMENT	SQ.M.
AREA AS PER PATTA	990.00
AREA AS PER DOCUMENT	1003.34
AREA CONSIDERED FOR FSI	990.00
STREET ALIGNMENT/ ROAD WIDENING LINK ROAD	0.00
OSR AREA	0.00
TOTAL FSI AREA	793.08
FSI FACTOR	0.801
COVERAGE AREA (PERCENTAGE %)	NA

A) PARKING STATEMENT	REQUIRED	PROVIDED
VEHICLE		
LORRY	-	0
CAR	10	12
TWO WHEELER	18	23
CYCLE	-	0

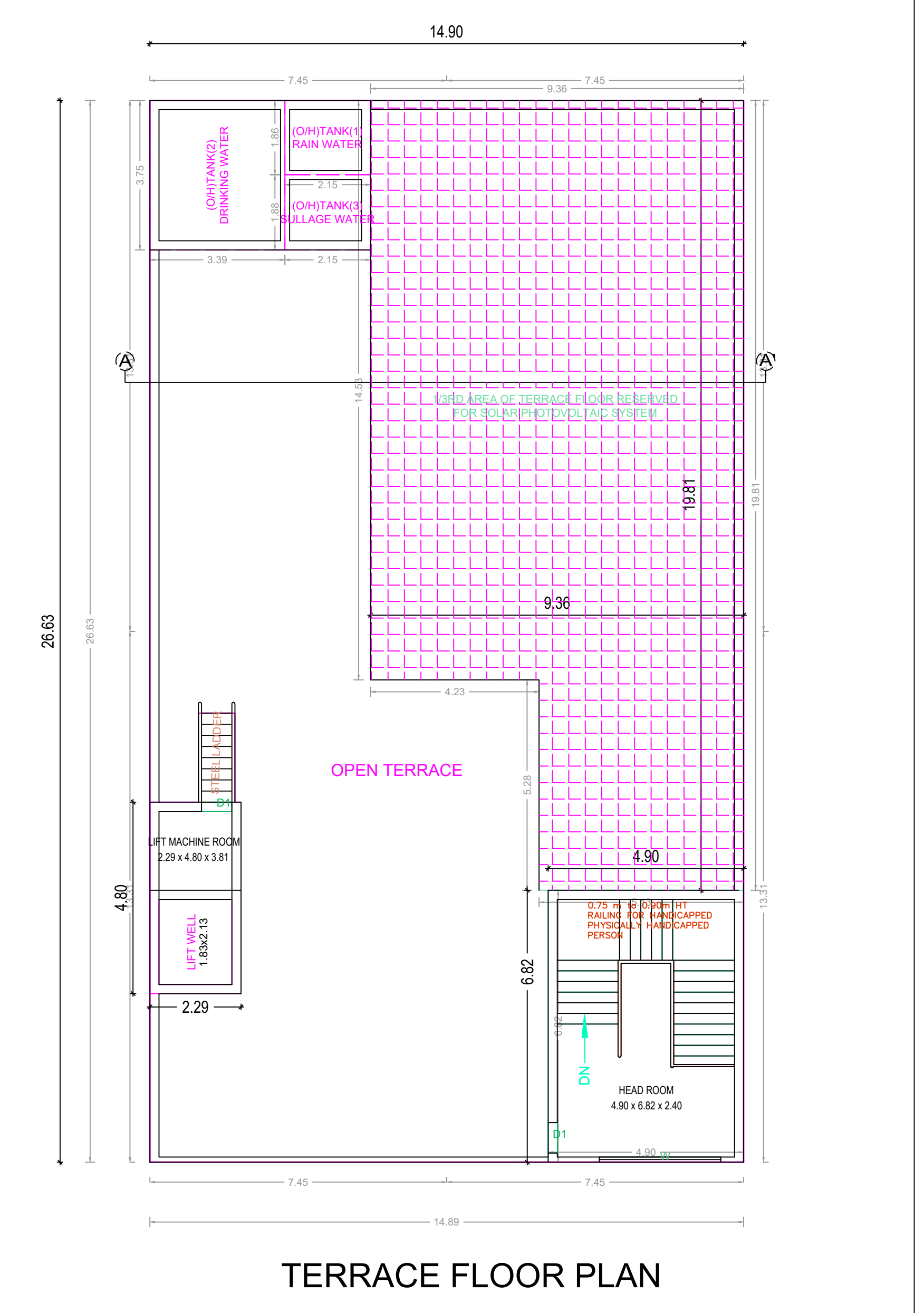
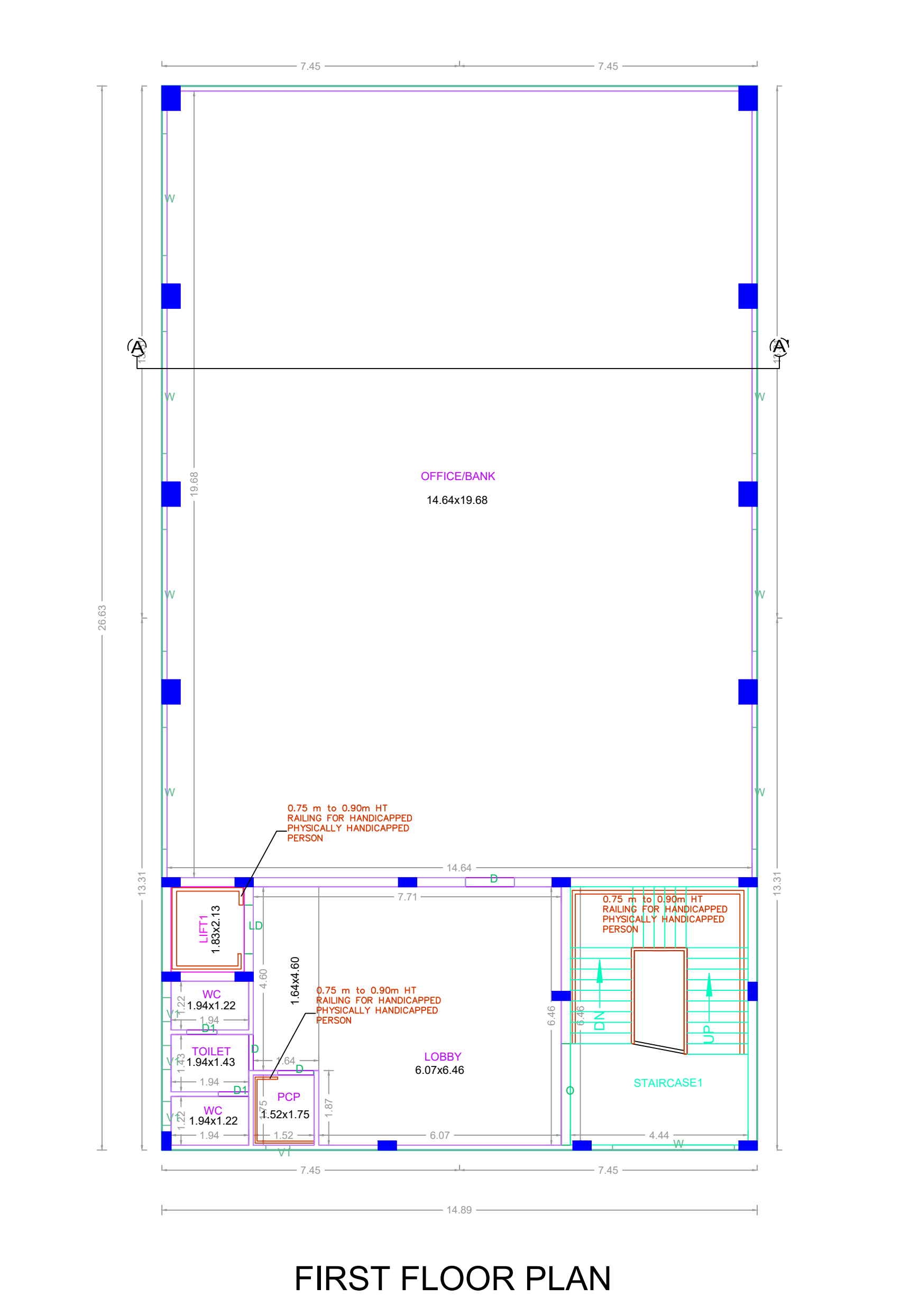
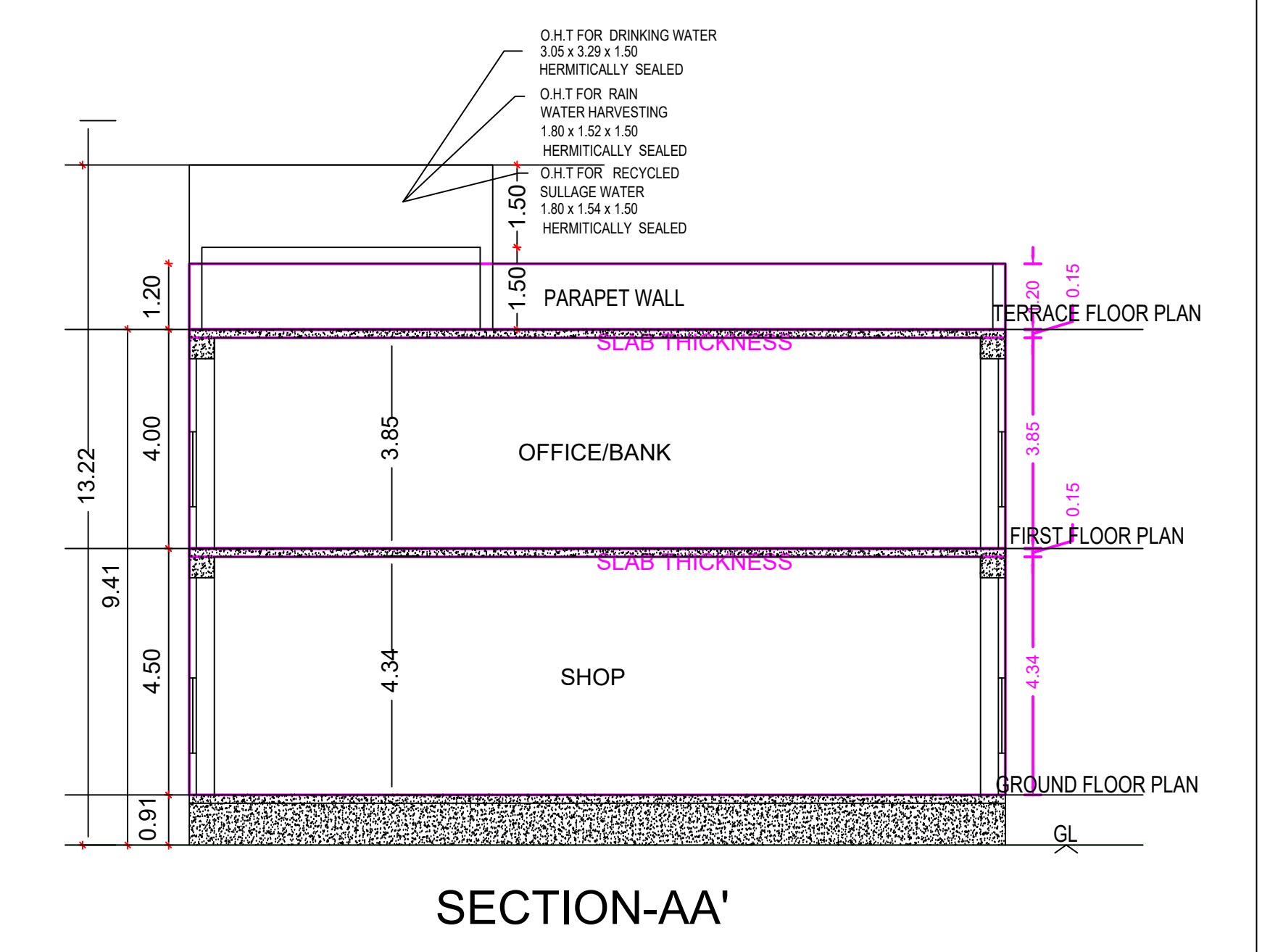
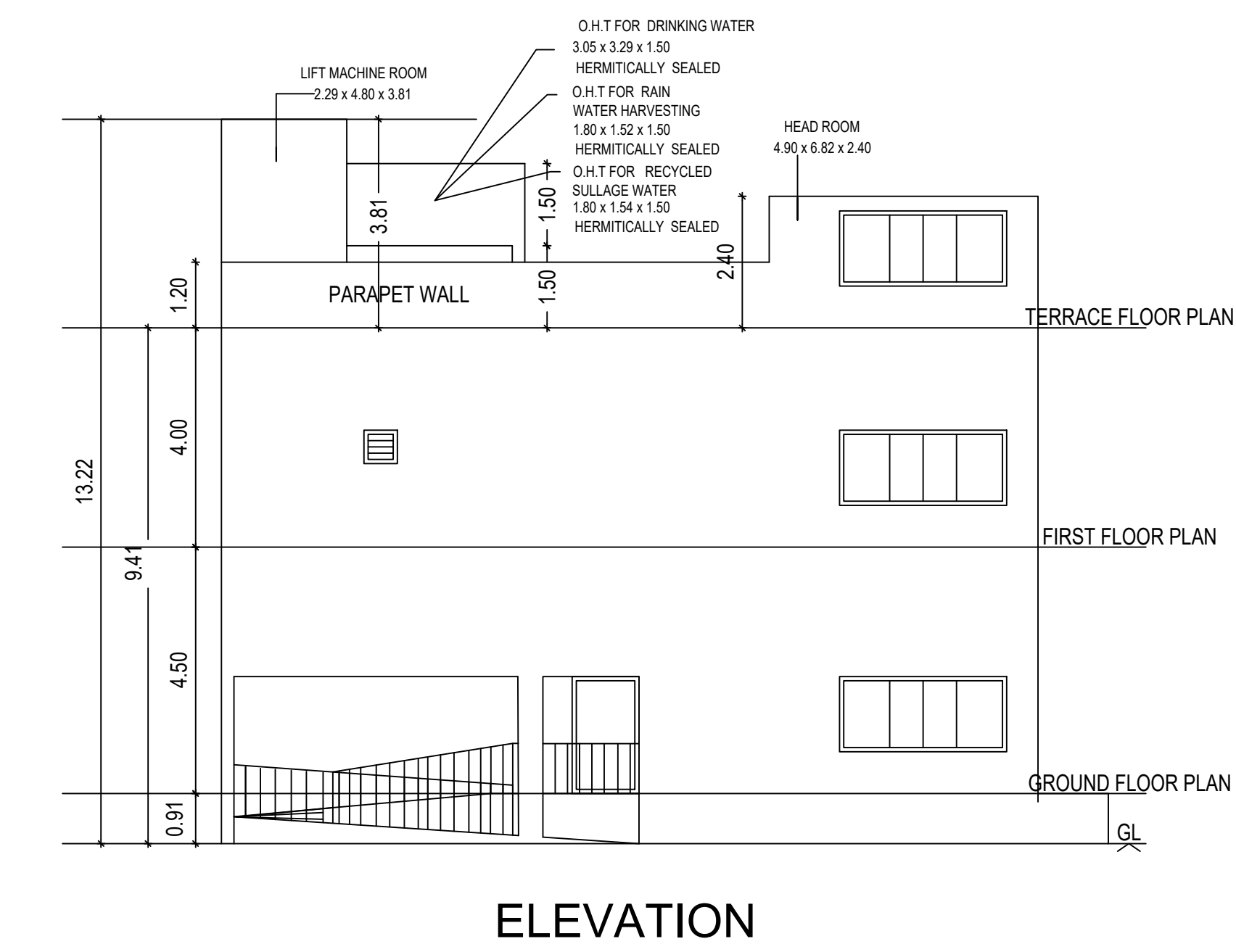
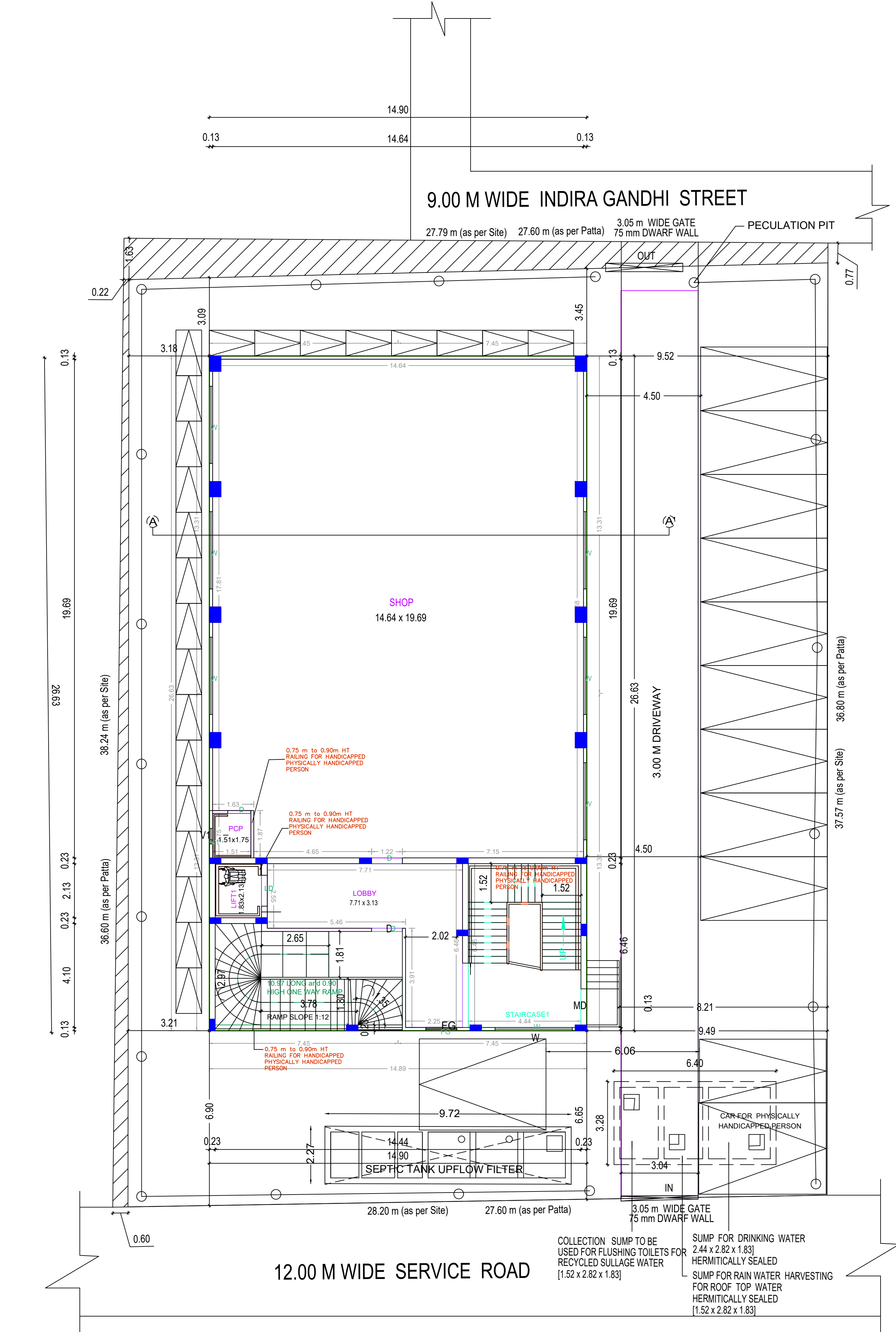
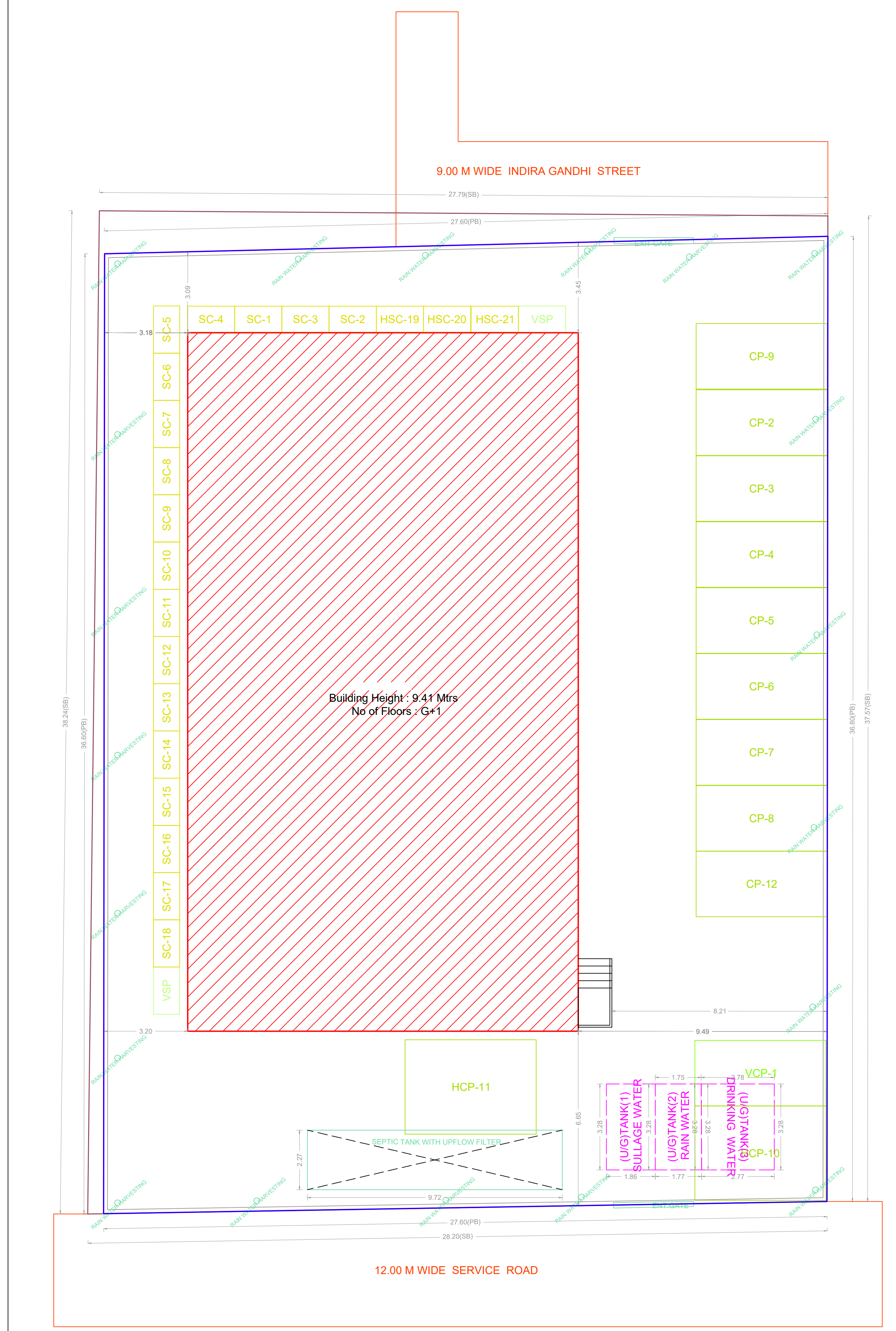

FLOOR WISE FSI STATEMENT: A (VISHNU)

FLOORS	FSI AREA				DU	TOTAL FSI AREA
	COMM.	RESI.	IND.	INST.		
GROUND FLOOR	396.54	0.00	0.00	0.00	0	396.54
FIRST FLOOR	396.54	0.00	0.00	0.00	0	396.54
Terrace	0.00	0.00	0.00	0.00	0	0.00
Total	793.08	0.00	0.00	0.00	0	793.08

BUILDING WISE FSI STATEMENT

BUILDING	NO OF SAME BUILDING	FSI AREA				DU	TOTAL FSI AREA
		COMM.	RESI.	IND.	INST.		
A-1 (VISHNU)	1	793.08	0.00	0.00	0.00	0	793.08
Total	1	793.08	0.00	0.00	0.00	0	793.08

APPROVAL CONDITION

SCALE 1:100

CHENNAI METROPOLITAN DEVELOPMENT AUTHORITY

APPROVED

SUBJECT TO THE CONDITIONS MENTIONED IN THIS OFFICE

For (Client/Planner / Chief Planner / Member Secretary)
High Rise Building / Non High Rise Building
This Approval is valid only after building Permit is issued by the concerned Local Body.

KEY NO. 7588

QR CODE