

PLAN SHOWING THE PROPOSED CONSTRUCTION OF STILT FLOOR (PARKING) + 4 FLOORS RESIDENTIAL BUILDING WITH 8 DWELLING UNITS (15 M HEIGHT) AT PLOT NO. 407, DOOR NO K-56 (4), 13th STREET, K - BLOCK, ANNA NAGAR EAST, CHENNAI-600 102 COMPRISED IN T.S. NO. 24/15, BLOCK NO. 12 OF ANAYAVARAM VILLAGE WITHIN THE LIMIT OF GREATER CHENNAI CORPORATION, ZONE-VIII ; DIVISION-101.

A) AREA STATEMENT	SQ.M
AREA AS PER PATTA	511.00
AREA AS PER DOCUMENT	510.98
AREA CONSIDERED FOR FSI	510.98
STREET ALIGNMENT/ ROAD WIDENING/LINK ROAD	0.00
OSR AREA	0.00
TOTAL FSI AREA	1021.68
FSI FACTOR	2.000
COVERAGE AREA (PERCENTAGE %)	NA

A) PARKING STATEMENT	REQUIRED	PROVIDED
VEHICLE	0	0
LORRY	9	9
CAR	0	0
TWO WHEELER	0	0
CYCLE	0	0

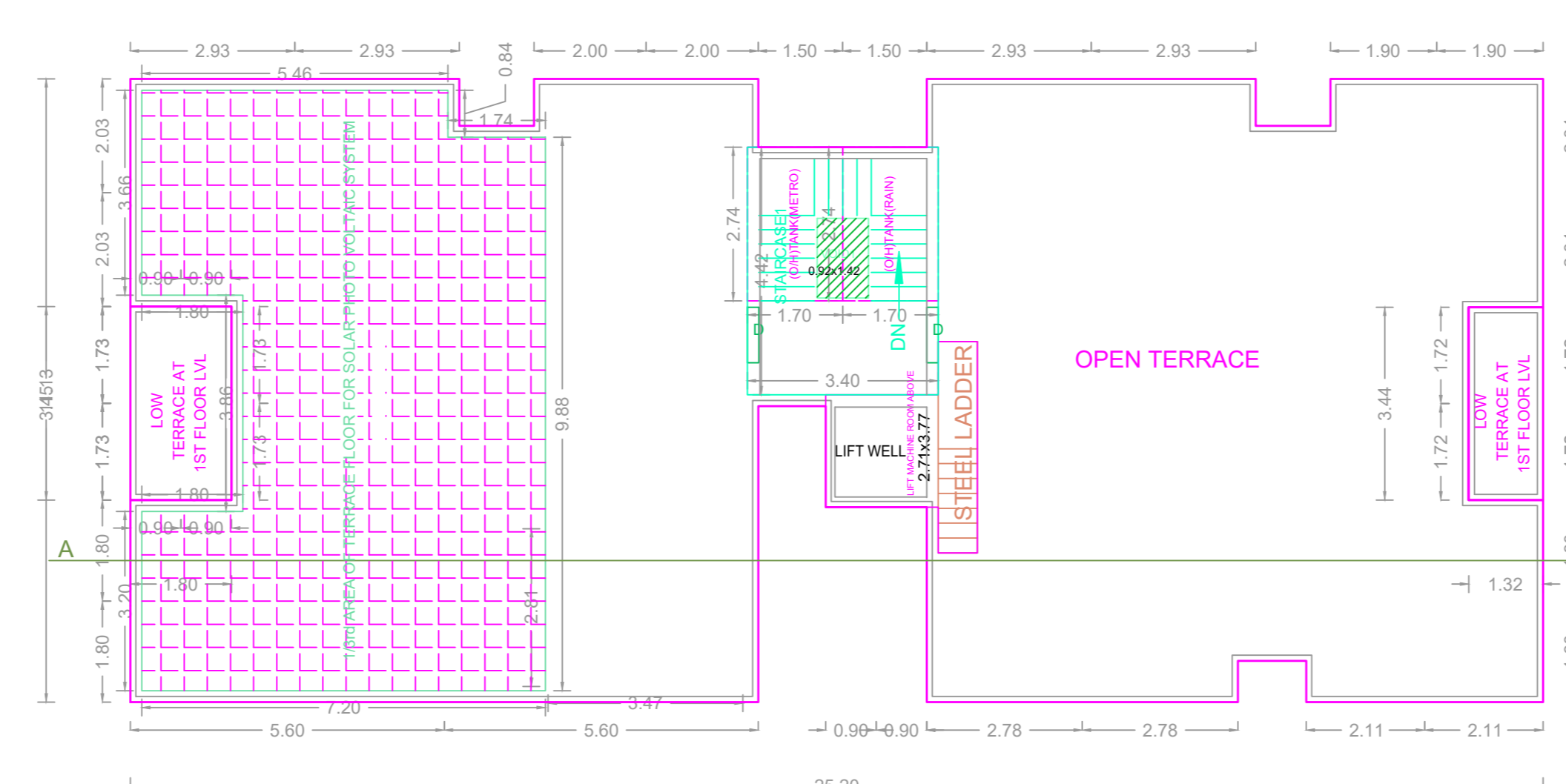
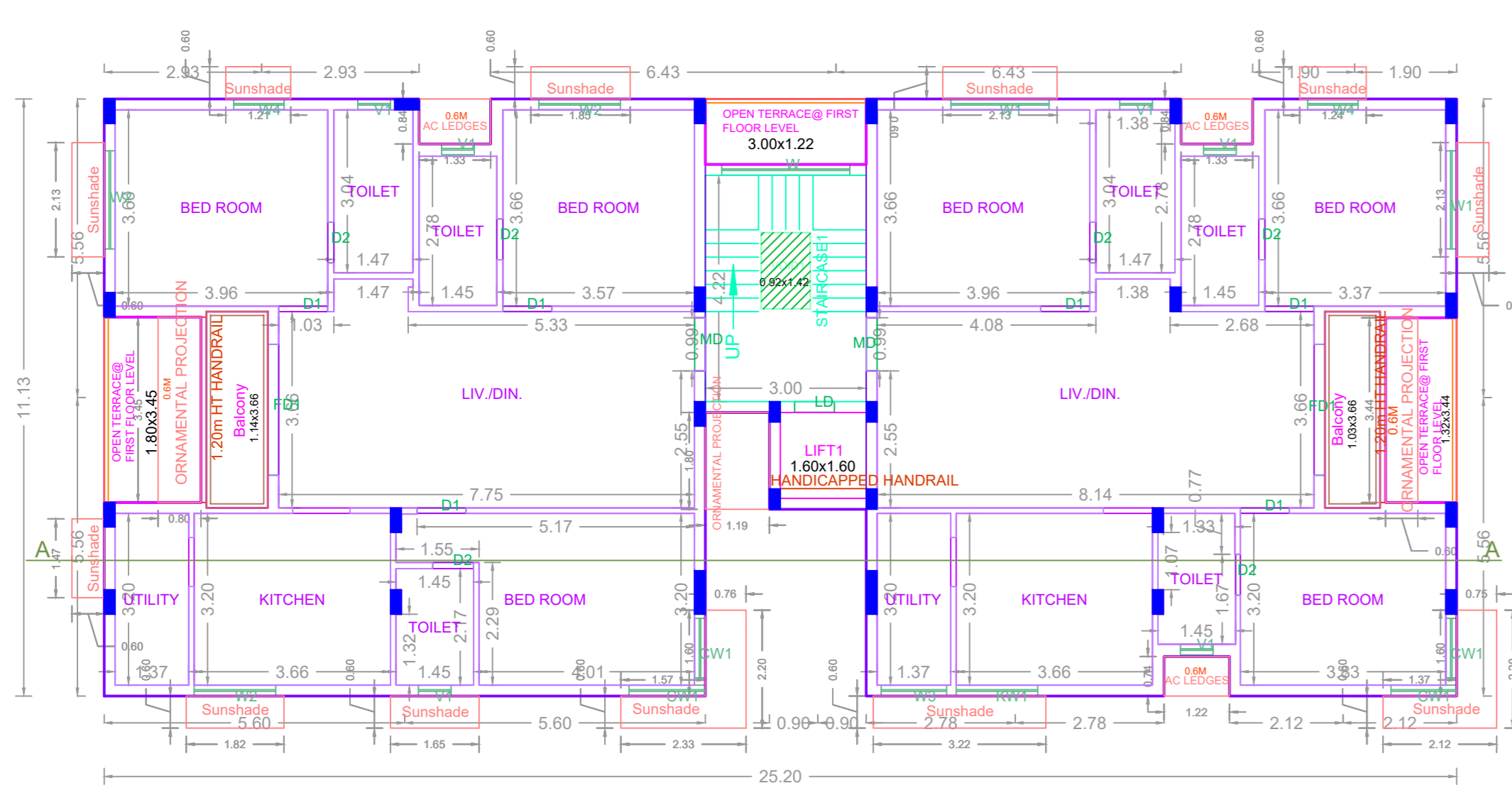
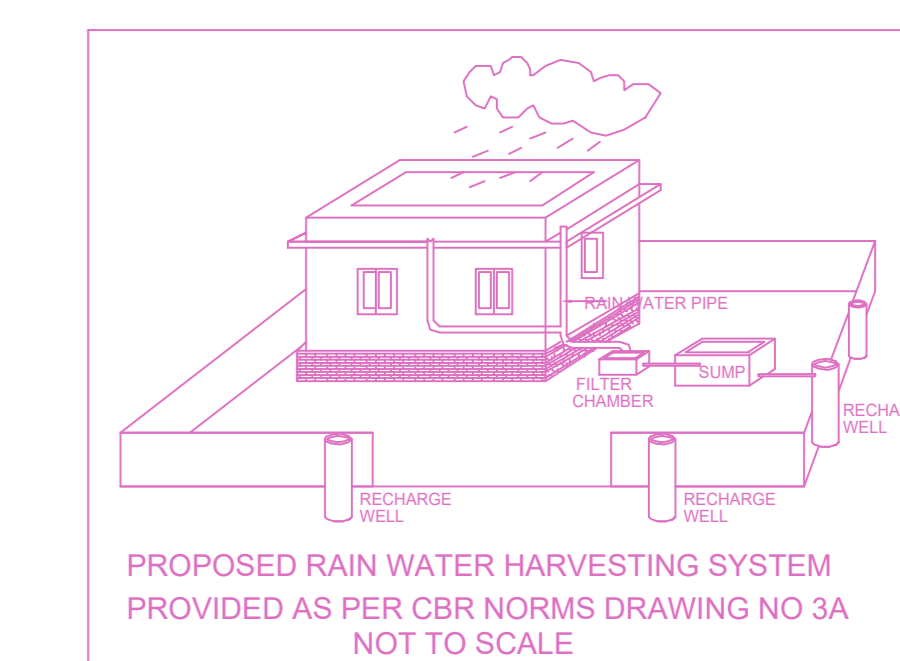
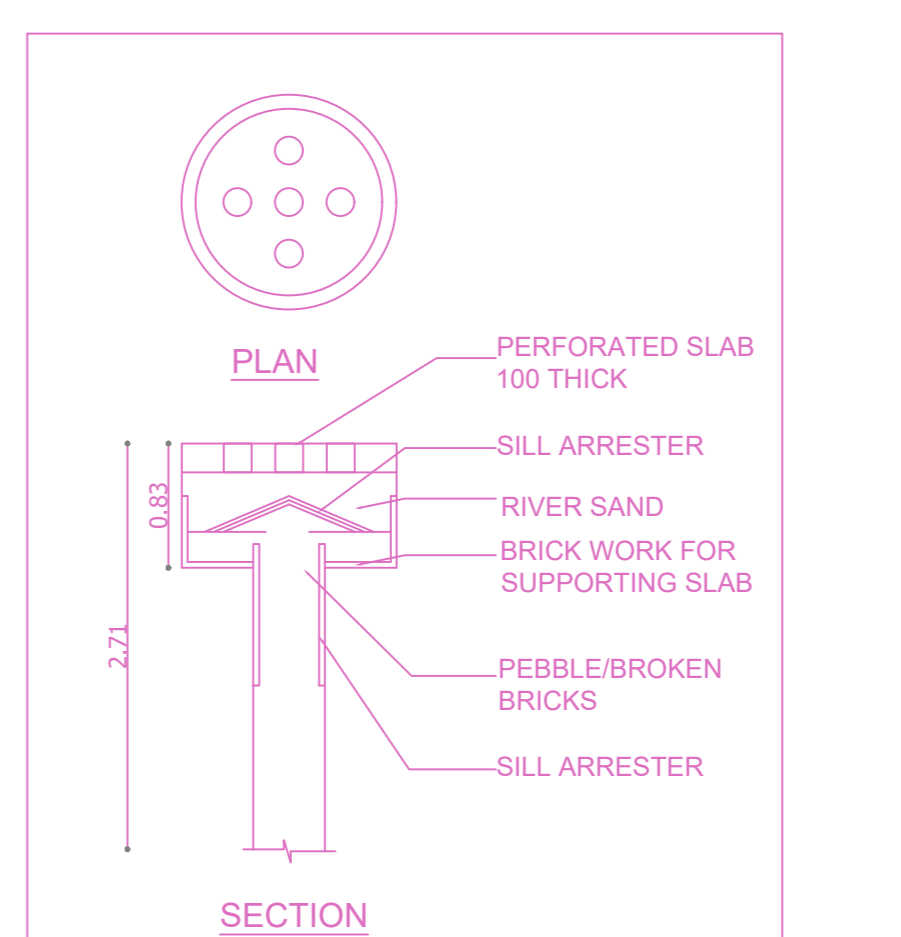
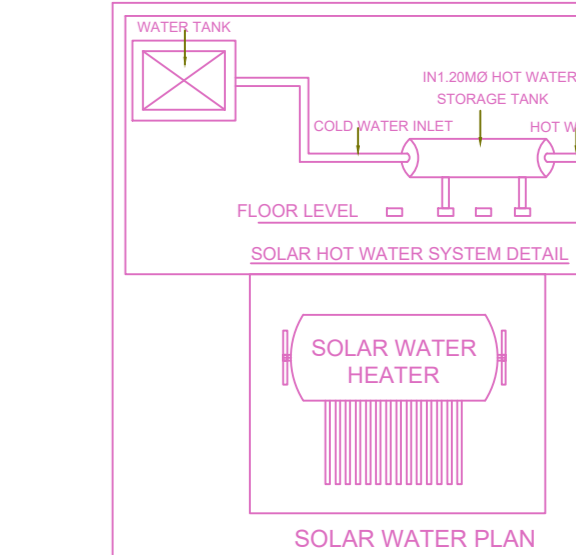
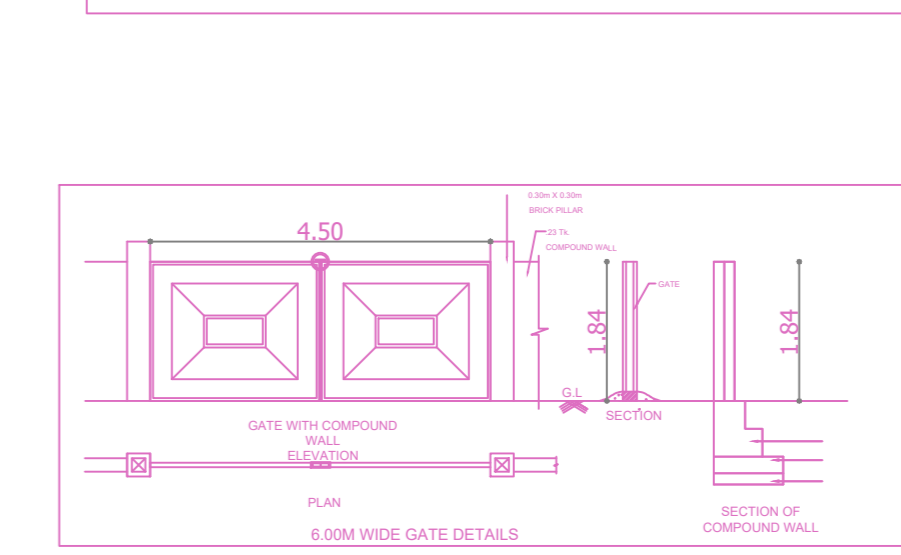
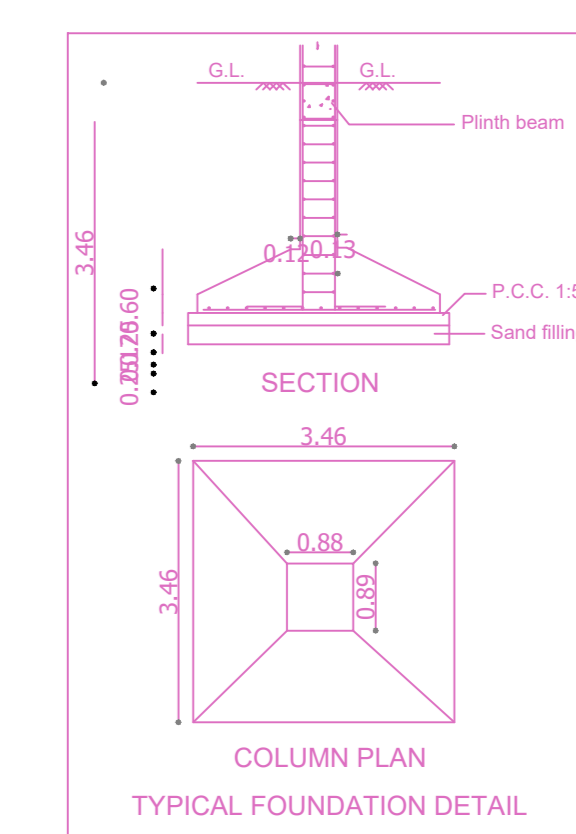
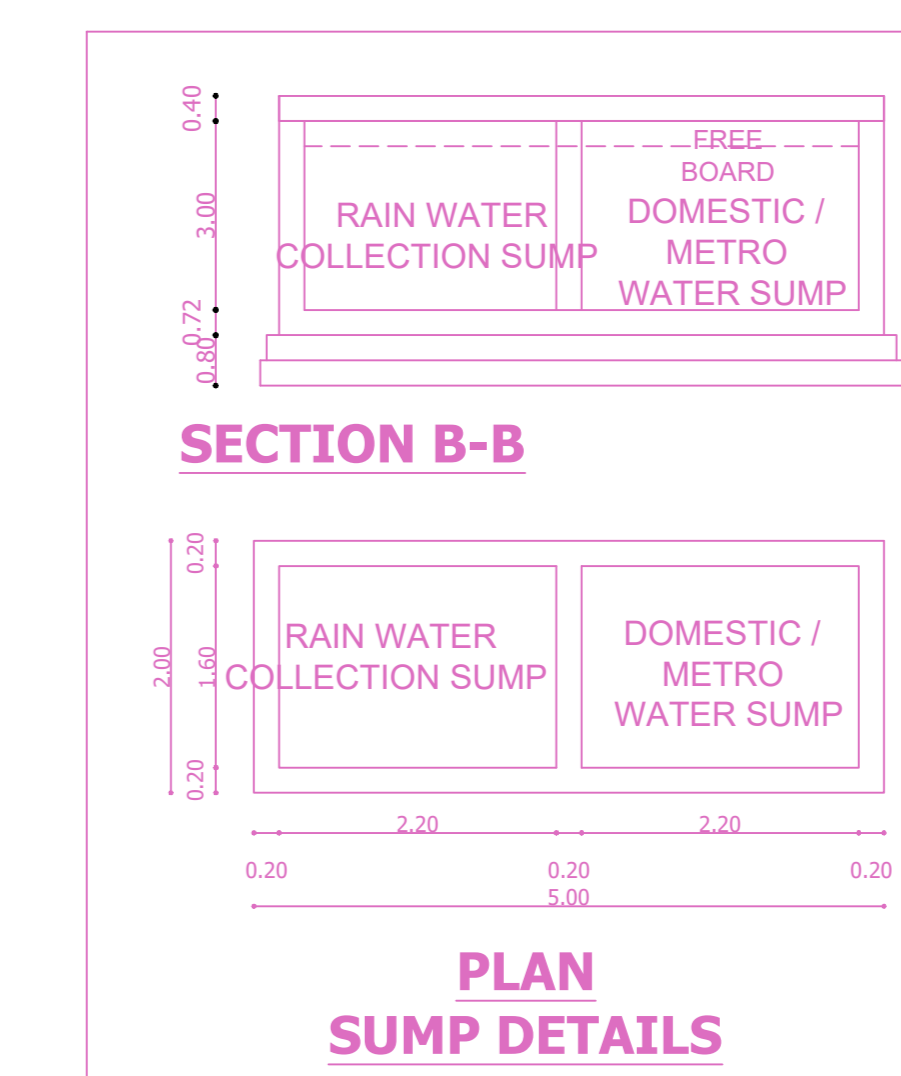
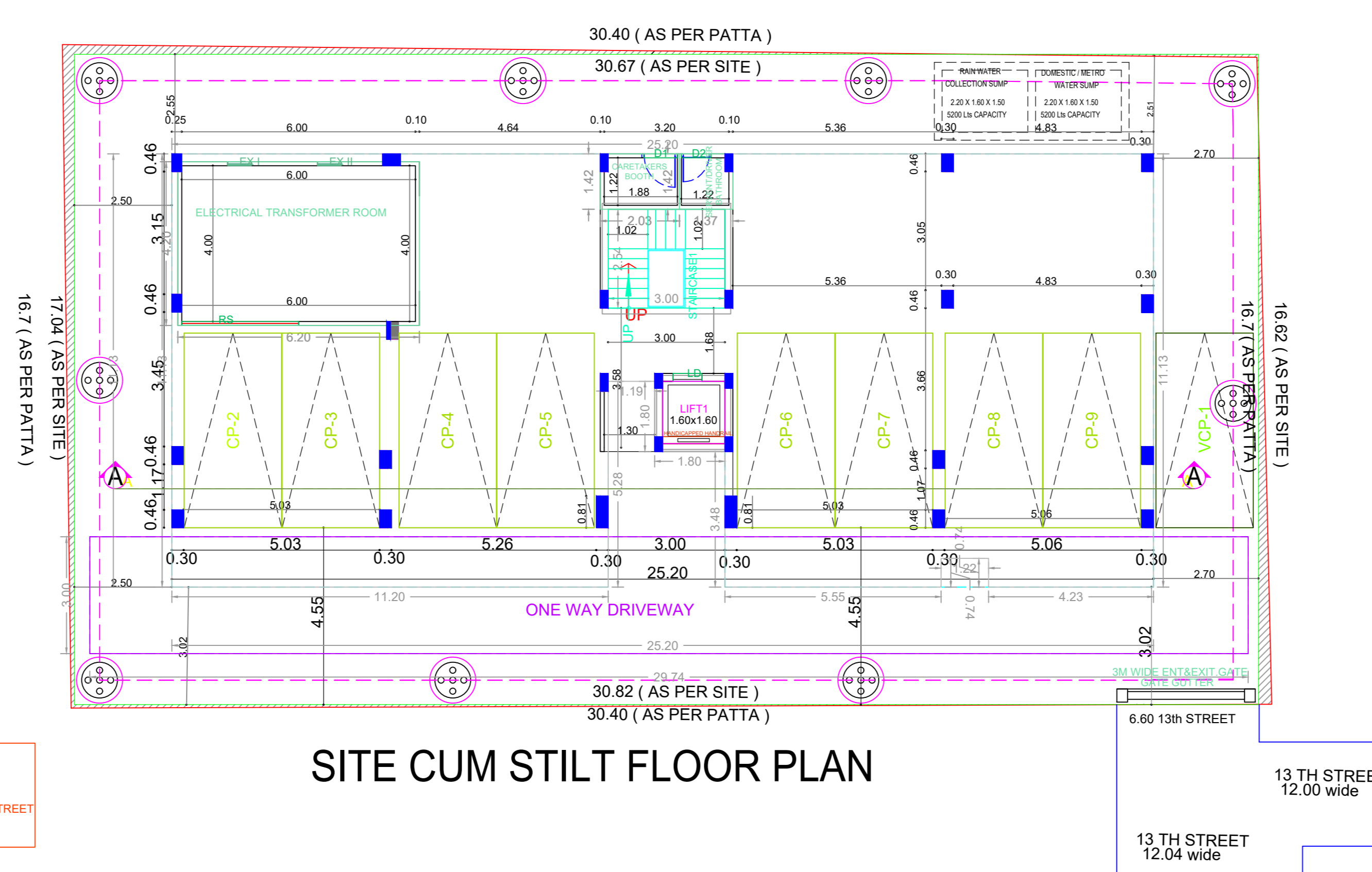
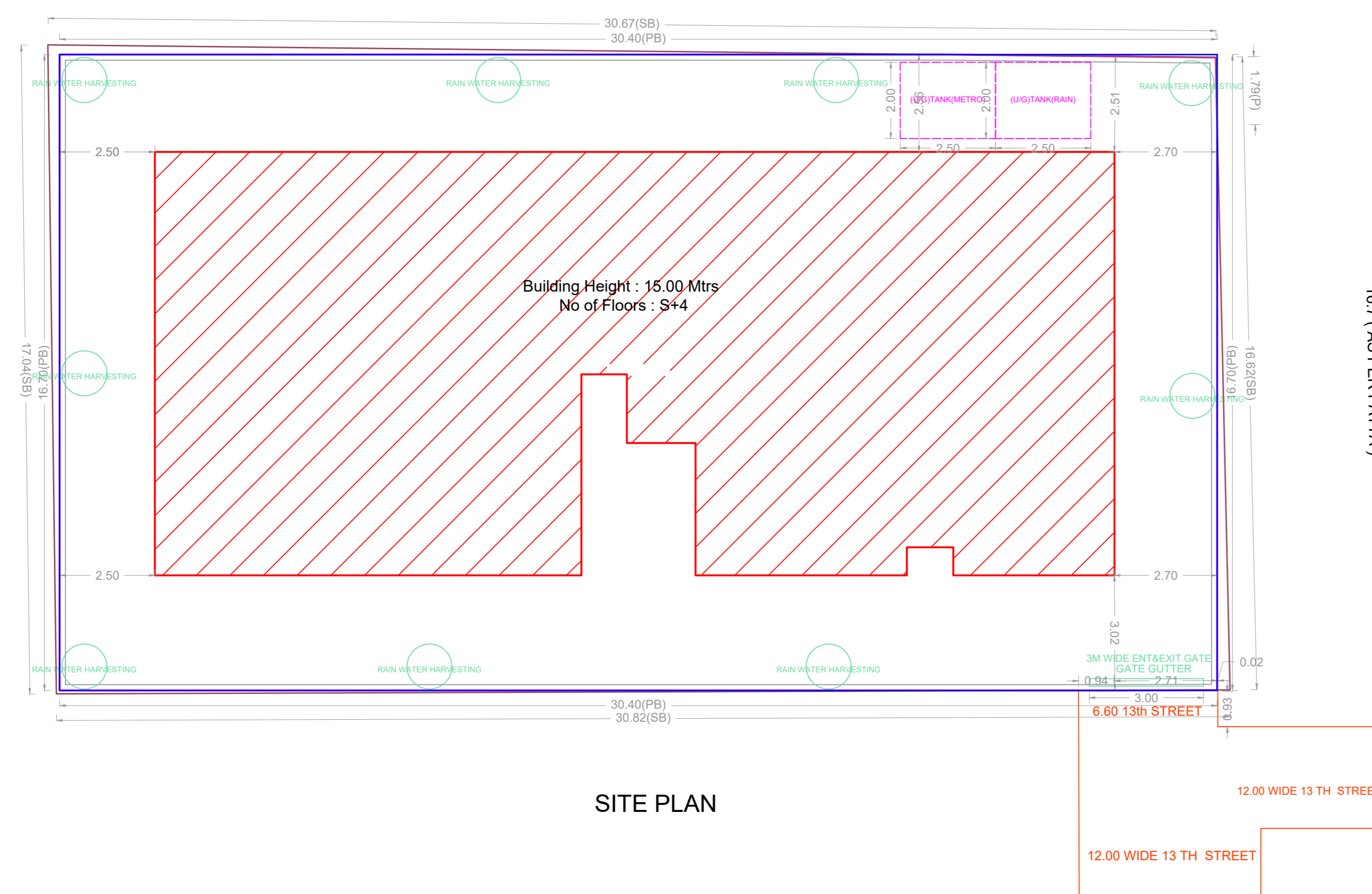

**FLOOR WISE FSI STATEMENT: A (RESI)**

FLOORS	FSI AREA				DU	TOTAL FSI AREA
	COMM.	RESI.	IND.	SPEC.		
Terrace	0.00	0.00	0.00	0.00	0	0.00
FOURTH FLOOR	0.00	248.90	0.00	0.00	2	248.90
THIRD FLOOR	0.00	248.90	0.00	0.00	2	248.90
SECOND FLOOR	0.00	248.90	0.00	0.00	2	248.90
FIRST FLOOR	0.00	248.90	0.00	0.00	2	248.90
STILT PARKING FLOOR	0.00	26.08	0.00	0.00	0	26.08
Total	0.00	1021.68	0.00	0.00	8	1021.68

**BUILDING WISE FSI STATEMENT**

BUILDING	NO OF SAME BUILDING	FSI AREA				DU	TOTAL FSI AREA
		COMM.	RESI.	IND.	SPEC.		
A-1 (RESI)		0.00	1021.68	0.00	0.00	8	1021.68
Total		0.00	1021.68	0.00	0.00	8	1021.68

APPROVAL CONDITION

1. All the conditions mentioned in the approval condition shall be strictly followed.

2. The applicant shall submit the necessary documents to the concerned authority for the approval of the building permit.

3. The applicant shall submit the necessary documents to the concerned authority for the approval of the building permit.

SCALE 1:100

CHENNAI METROPOLITAN DEVELOPMENT AUTHORITY

**APPROVED**

SUBJECT TO THE CONDITIONS MENTIONED IN THIS OFFICE

DATE OF ISSUE: 15/08/2019  
 PROJECT NO: 19/19/2019  
 DRAWING NO: 19/19/2019/1

For (Deputy Planner / Chief Planner / Member-Secretary)  
 High Rise Building / Non High Rise Building  
 This Approval is valid only after building Permit is issued by the concerned Local Body.

KEY NO. 3788