

SITE PLAN

PLAN SHOWING THE PROPOSED CONSTRUCTION OF STILT + 4 FLOORS RESIDENTIAL BUILDING WITH 8 DWELLING UNITS AVAILING PREMIUM FSI AT PLOT NO: 1903 , DOOR NO:25 I-BLOCK, 38 TH STREET, ANNA NAGAR WEST , CHENNAI-6000 40 . COMPRISED IN OLD S.NO: 127/2PT, 54/1PT, T.S.NO: 15, BLOCK NO:47 WARD -1 OF VILLIVAKKAM VILLAGE, AMINIKARAI TALUK. WITH IN THE LIMIT OF GREATER CHENNAI CORPORATION DIVISION:95 ZONE:08

A) AREA STATEMENT	SQ.M.
AREA AS PER PATTA	463.50
AREA AS PER DOCUMENT	464.51
AREA CONSIDERED FOR FSI	463.50
STREET ALIGNMENT/ ROAD WIDENING/LINK ROAD	0.00
OSR AREA	0.00
TOTAL FSI AREA	990.15
FSI FACTOR	2.136
COVERAGE AREA (PERCENTAGE %)	NA

A) PARKING STATEMENT

VEHICLE	REQUIRED	PROVIDED
LORRY	0	0
CAR	9	9
TWO WHEELER	0	0
CYCLE	0	0

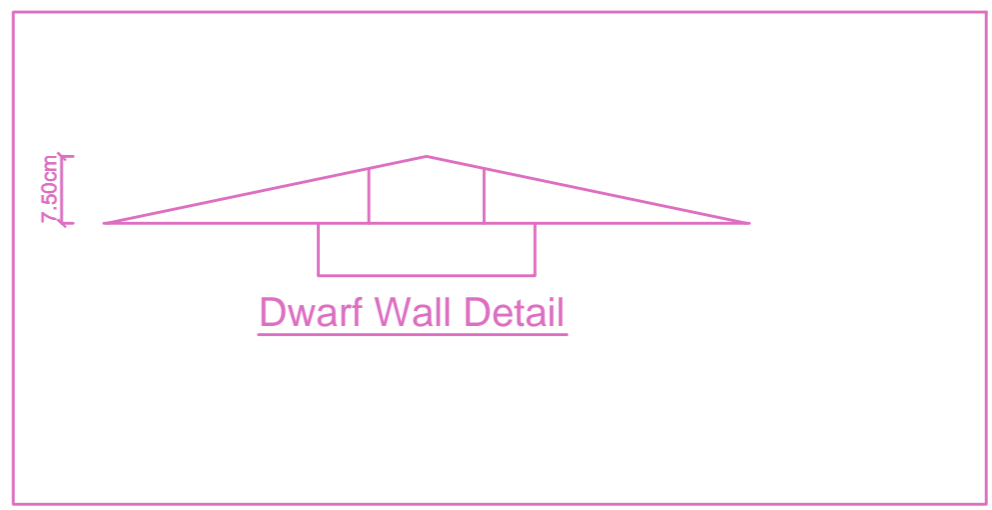
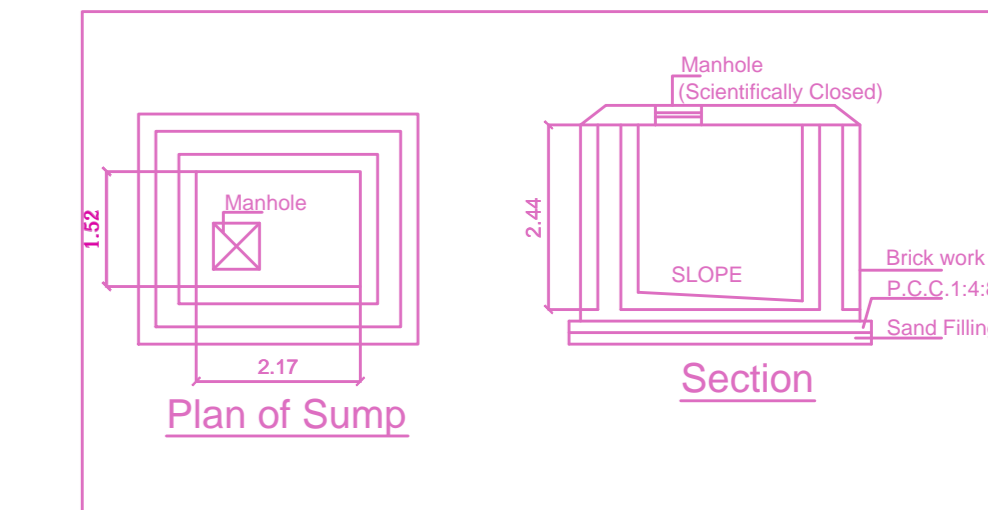
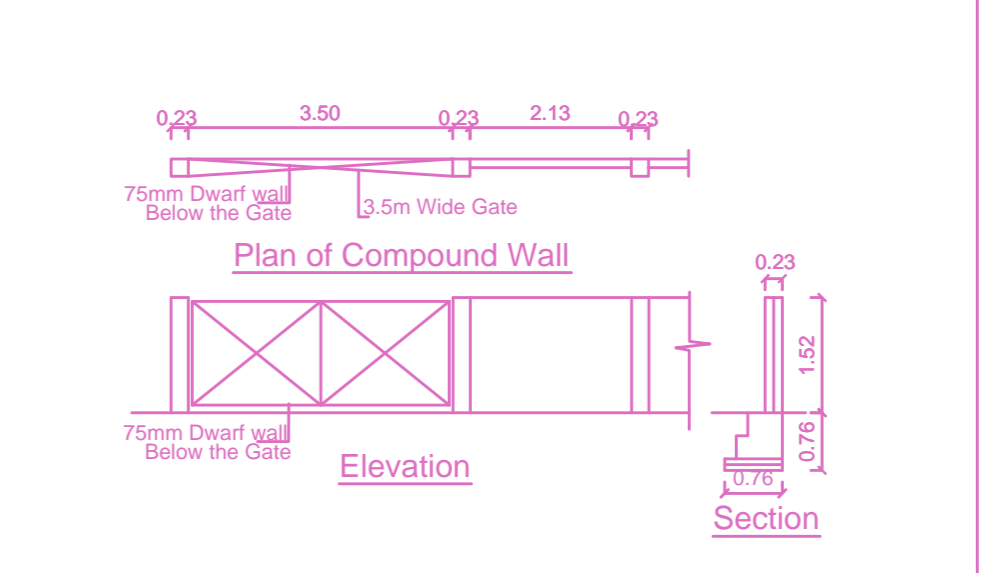
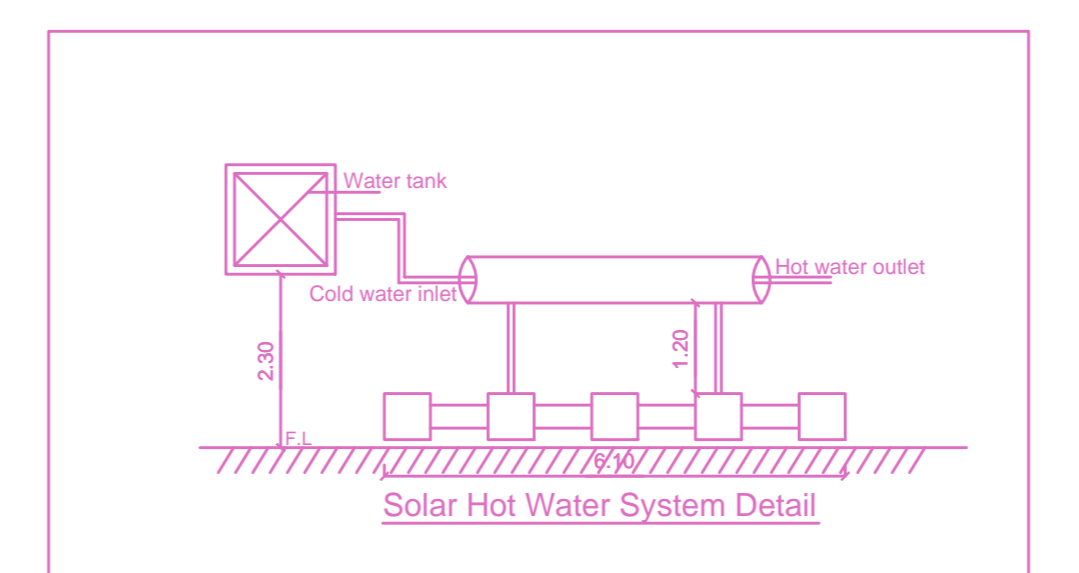
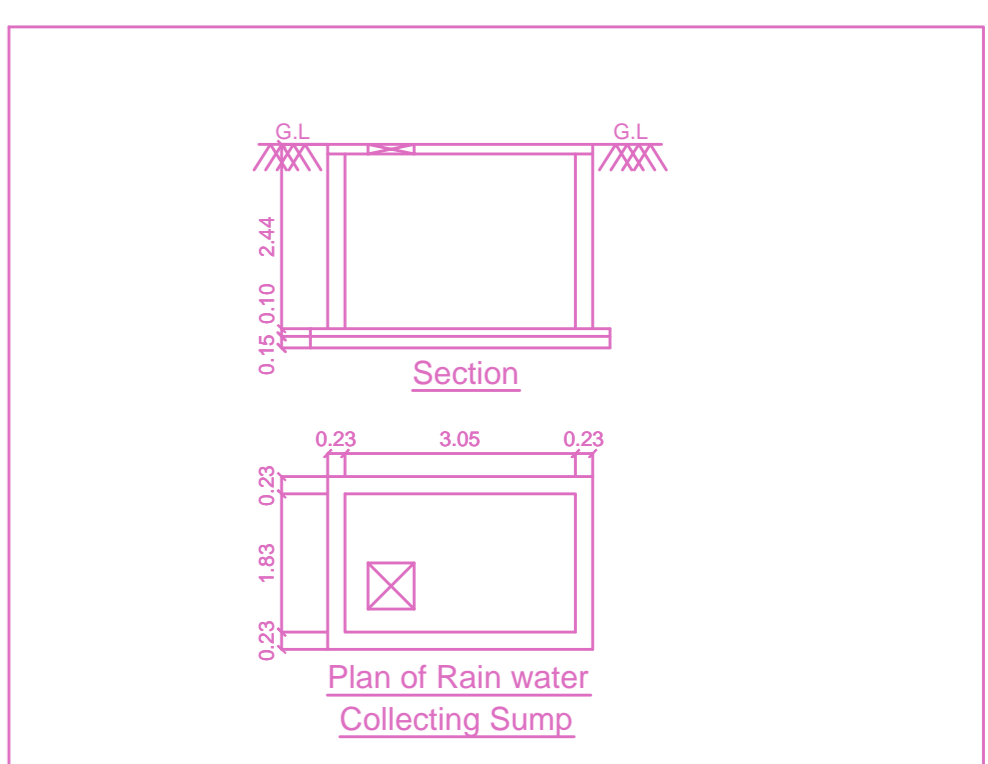
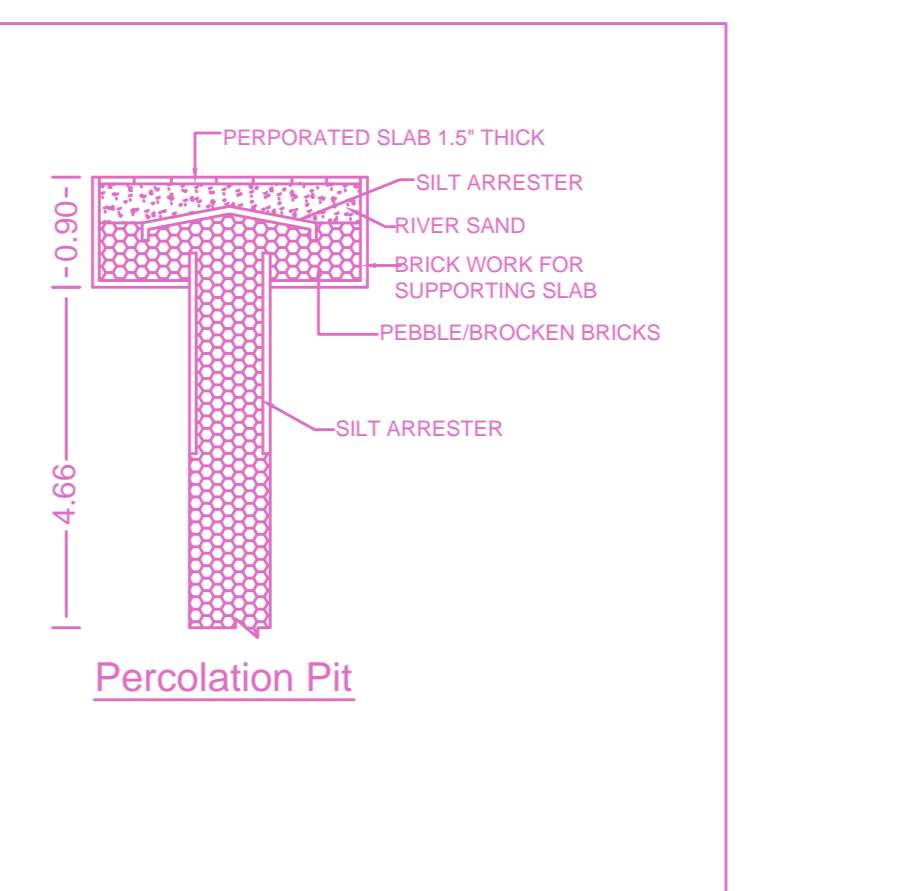
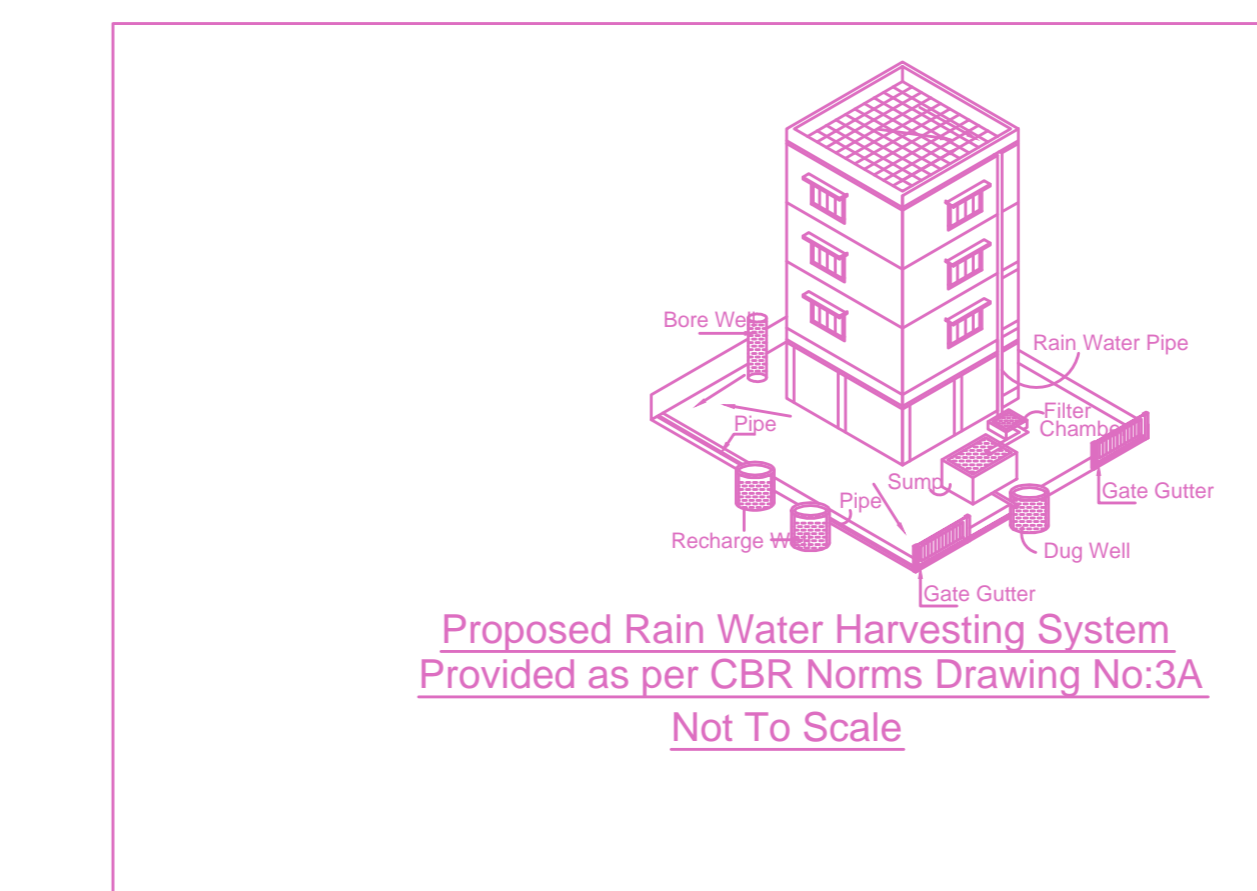
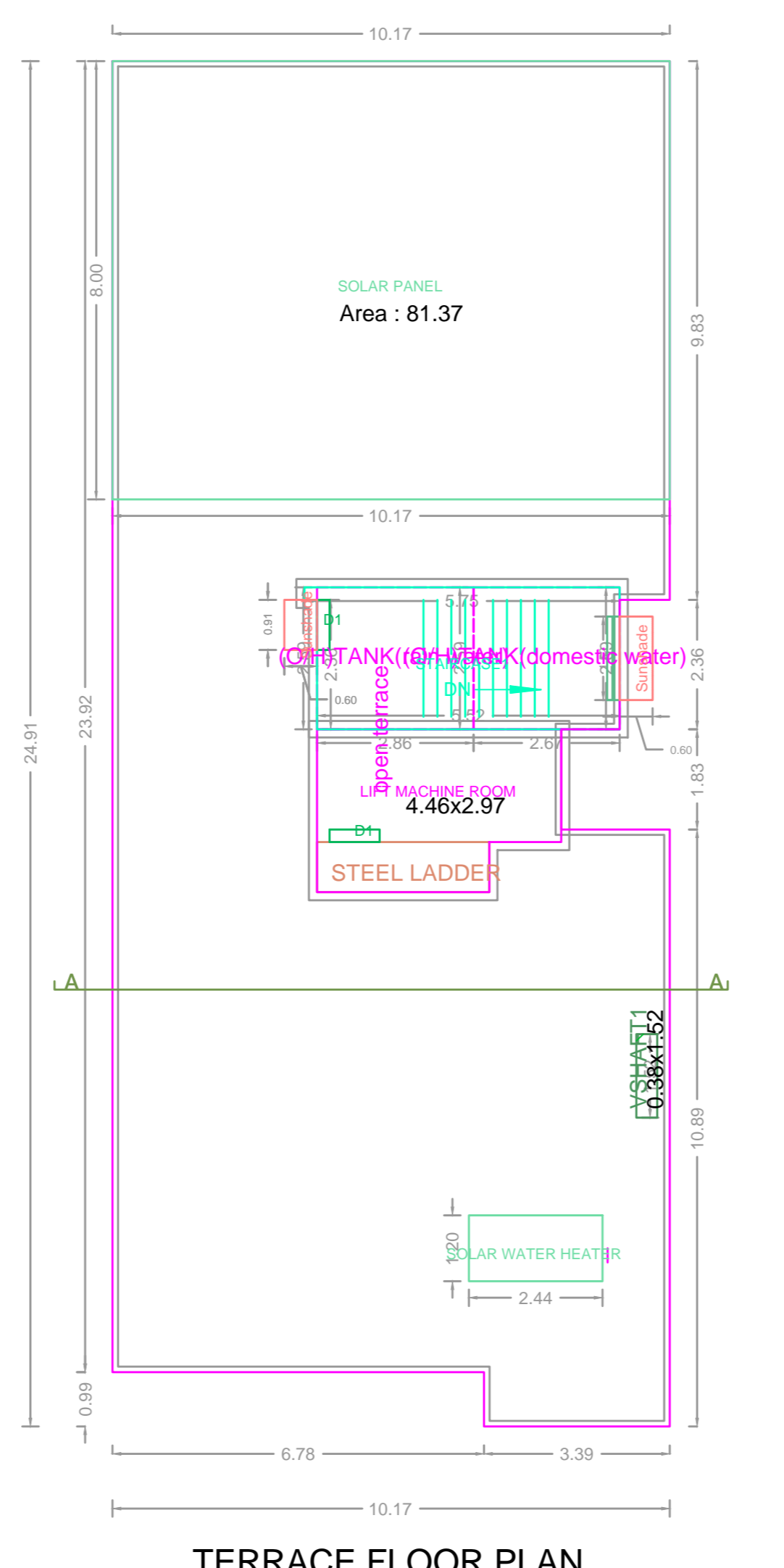
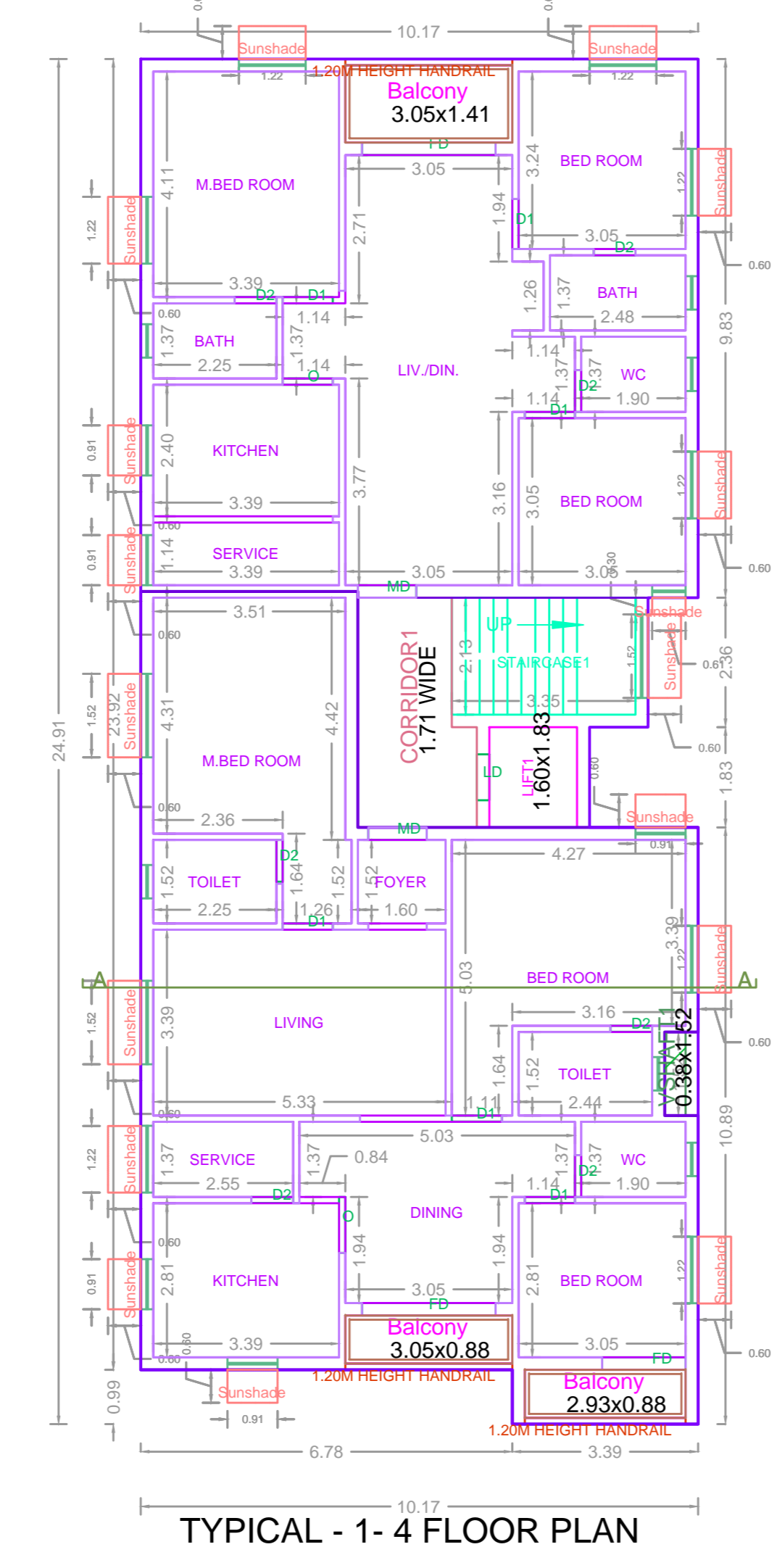
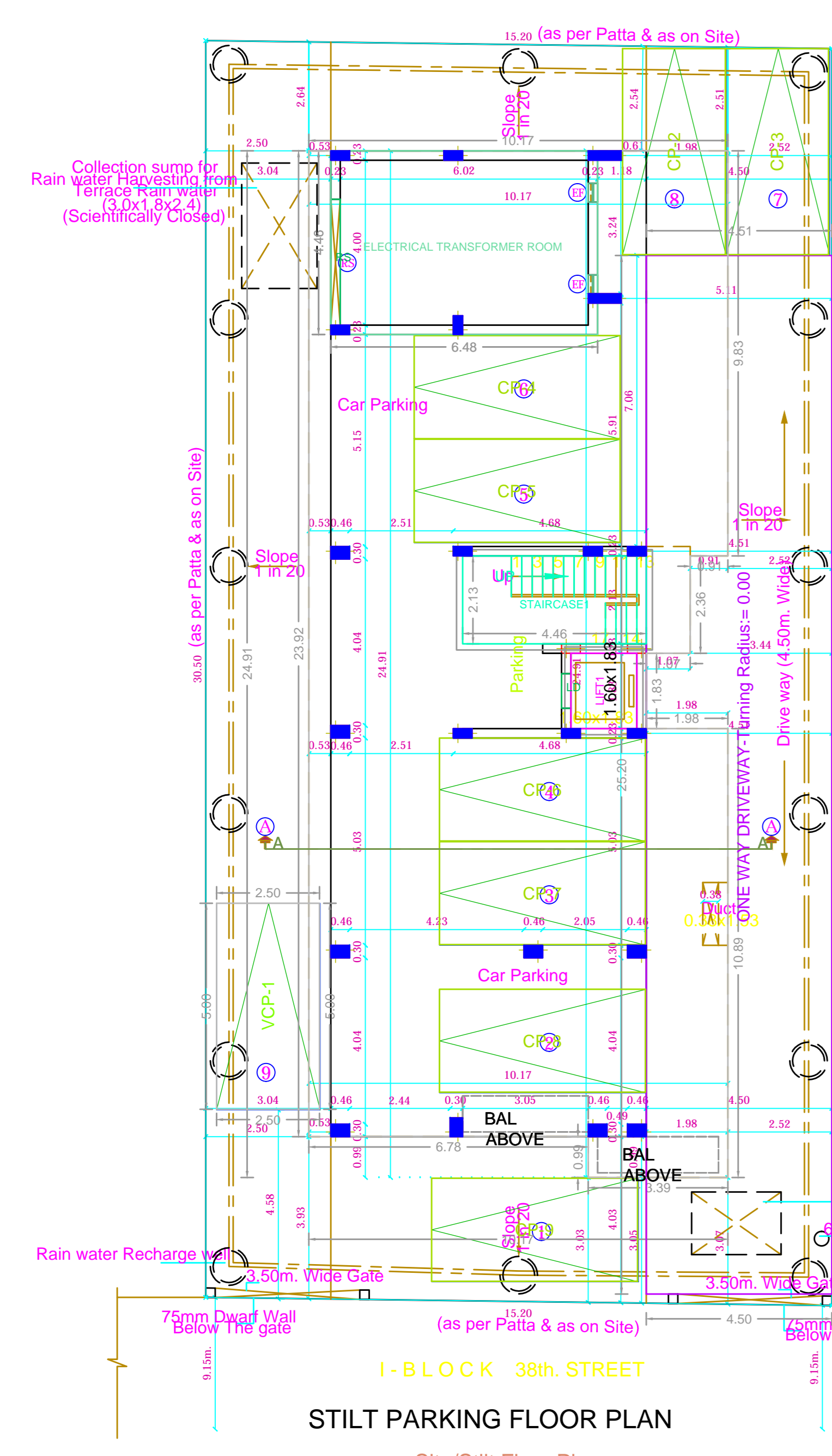

FLOOR WISE FSI STATEMENT: NHRB (RES)

FLOORS	FSI AREA				DU	TOTAL FSI AREA
	COMM.	RESI.	IND.	SPEC.		
Terrace	0.00	0.00	0.00	0.00	0	0.00
FOURTH FLOOR	0.00	240.32	0.00	0.00	2	240.32
THIRD FLOOR	0.00	240.32	0.00	0.00	2	240.32
SECOND FLOOR	0.00	240.32	0.00	0.00	2	240.32
FIRST FLOOR	0.00	240.32	0.00	0.00	2	240.32
STILT PARKING FLOOR	0.00	28.87	0.00	0.00	0	28.87
Total	0.00	990.15	0.00	0.00	8	990.15

BUILDING WISE FSI STATEMENT

BUILDING	NO OF SAME BUILDING	FSI AREA				DU	TOTAL FSI AREA
		COMM.	RESI.	IND.	SPEC.		
NHRB-1 (RES)		0.00	990.15	0.00	0.00	8	990.15
Total		0.00	990.15	0.00	0.00	8	990.15

APPROVAL CONDITION

Scale 1:100

CHENNAI METROPOLITAN DEVELOPMENT AUTHORITY
APPROVED
 SUBJECT TO THE CONDITIONS MENTIONED IN THIS OFFICE

For (Deputy Planner / Chief Planner / Member-Secretary)
 High Rise Building / Non High Rise Building
 This Approval is valid only after building Permit is issued by the concerned Local Body.

KEY NO. 9688

QR CODE

PRODUCED BY AN AUTODESK EDUCATIONAL PRODUCT

PRODUCED BY AN AUTODESK EDUCATIONAL PRODUCT