

PLAN SHOWING THE PROPOSED CONSTRUCTION STILT +5 FLOORS RESIDENTIAL BUILDING WITH 10 DWELLING UNITS, AVAILING PREMIUM F.S.I AT PLOT NO: 02, DOOR NO:49 (2), 8TH CROSS STREET, SHENY NAGAR, CHENNAI - 600030. COMPRISED IN S.NO:11 PART, T.S.NO: 88, BLOCK NO: 8, WARD - 1 OF PERIYAKUDAL VILLAGE, AMINJKARAI TALUK, WITH IN THE LIMIT OF GREATER CHENNAI CORPORATION DIVISION NO: 101 ZONE :08

A) AREA STATEMENT	SQ.M.
AREA AS PER PATA	407.50
AREA AS PER DOCUMENT	413.60
AREA CONSIDERED FOR FSI	407.50
STREET ALIGNMENT/ ROAD WIDENING/LINK ROAD	0.00
OSR AREA	0.00
TOTAL FSI AREA	1000.76
FSI FACTOR	2.456
COVERAGE AREA (PERCENTAGE %)	NA

A) PARKING STATEMENT		
VEHICLE	REQUIRED	PROVIDED
LORRY	0	0
CAR	11	11
TWO WHEELER	0	0
CYCLE	0	0

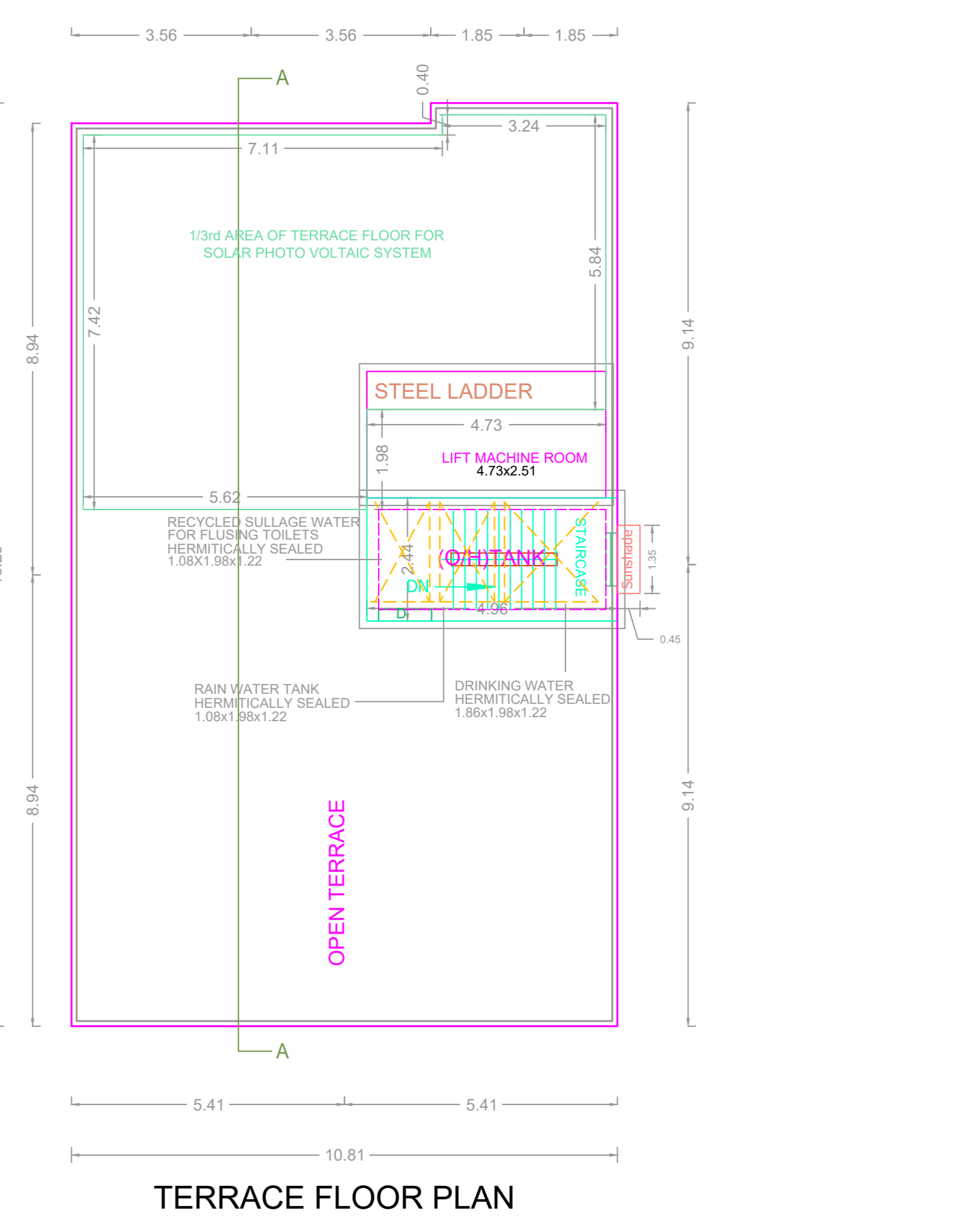
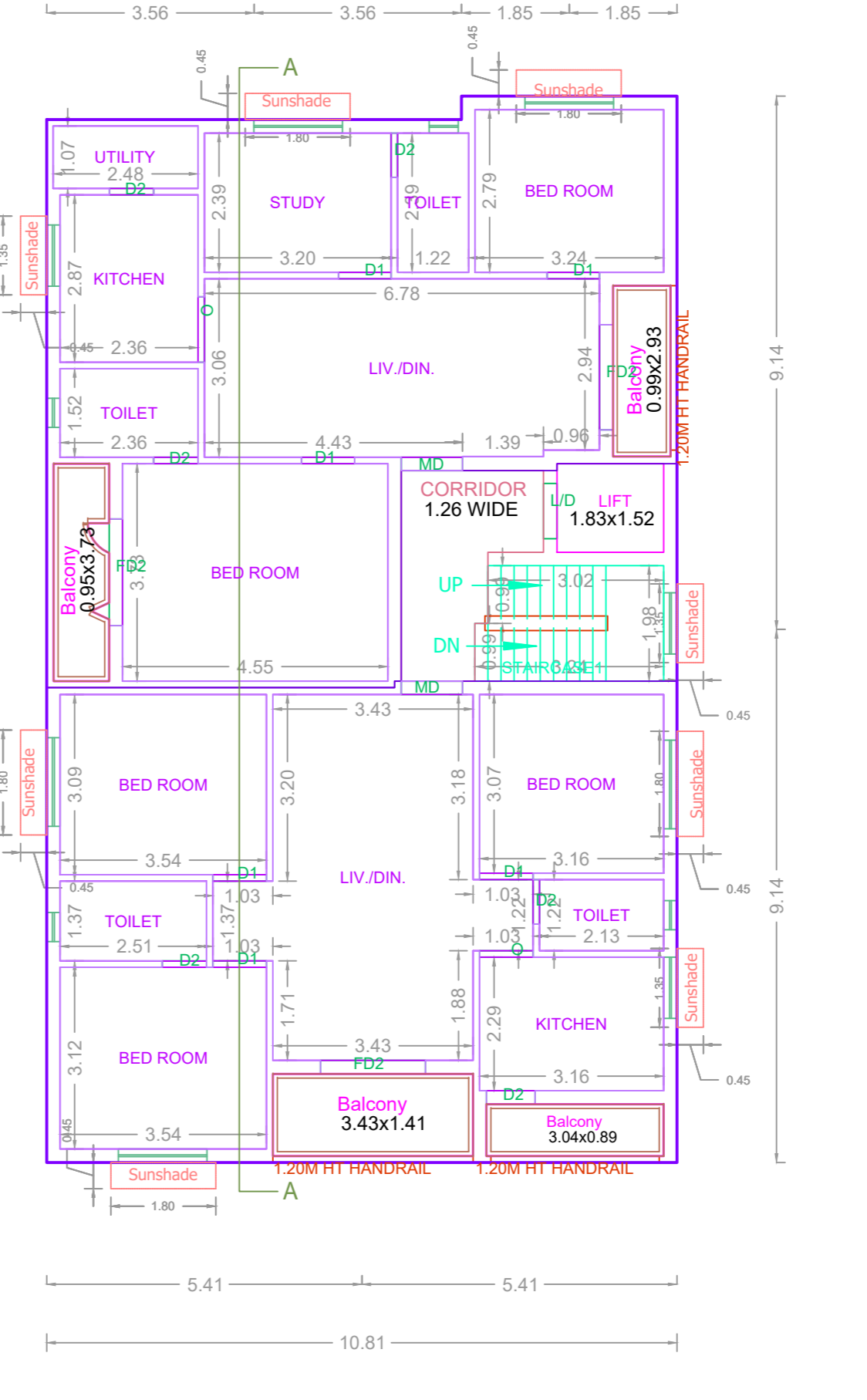
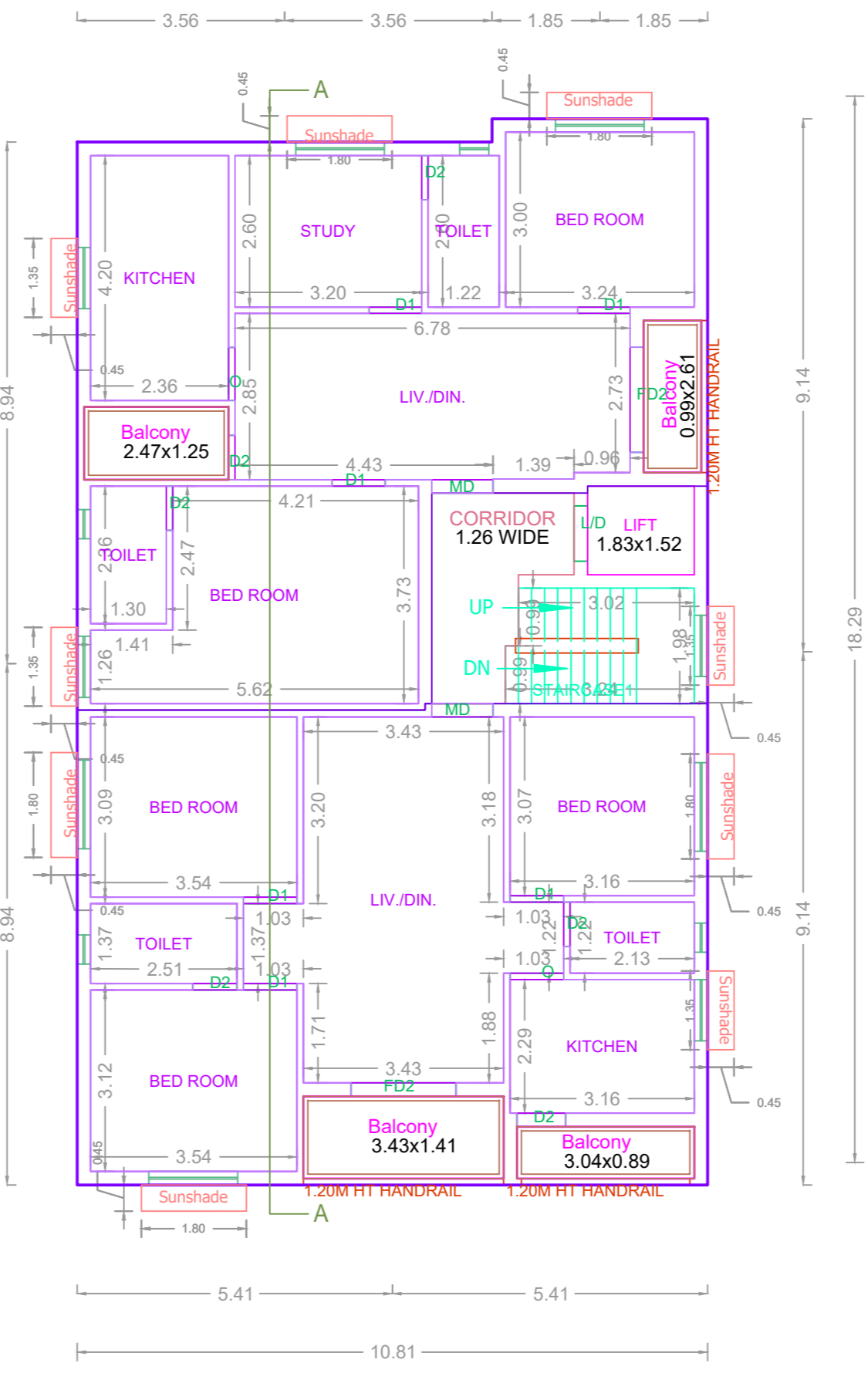
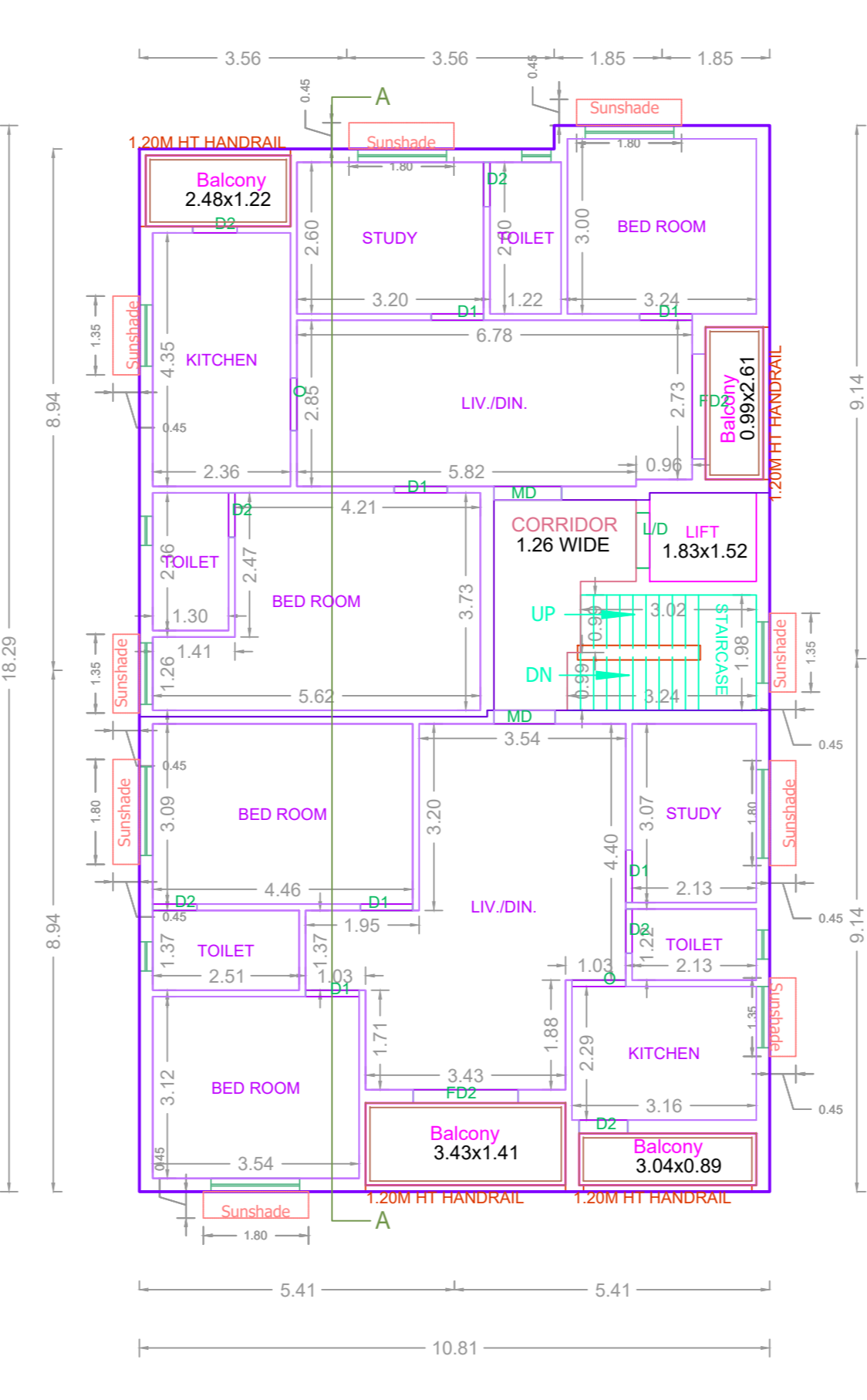
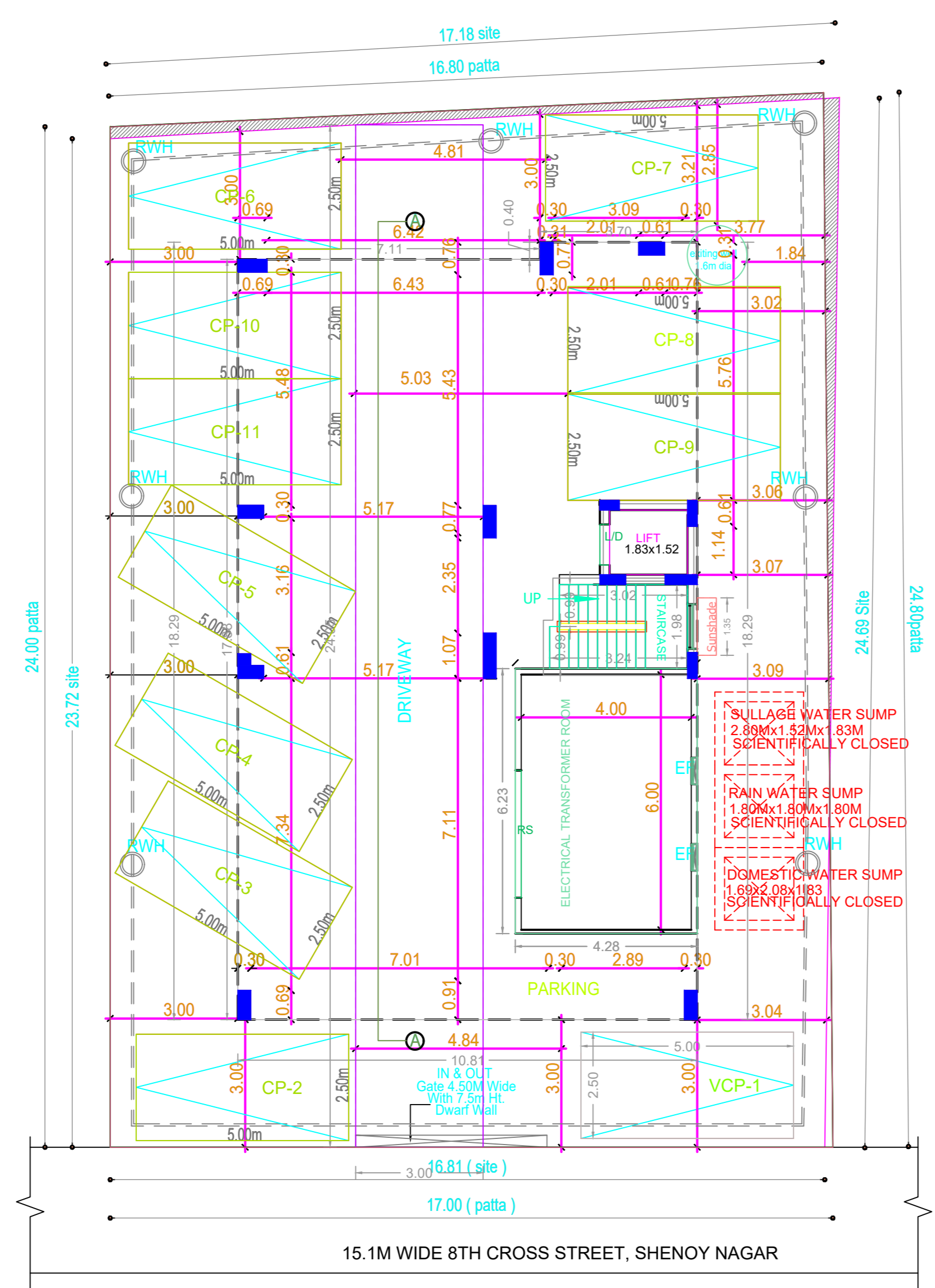
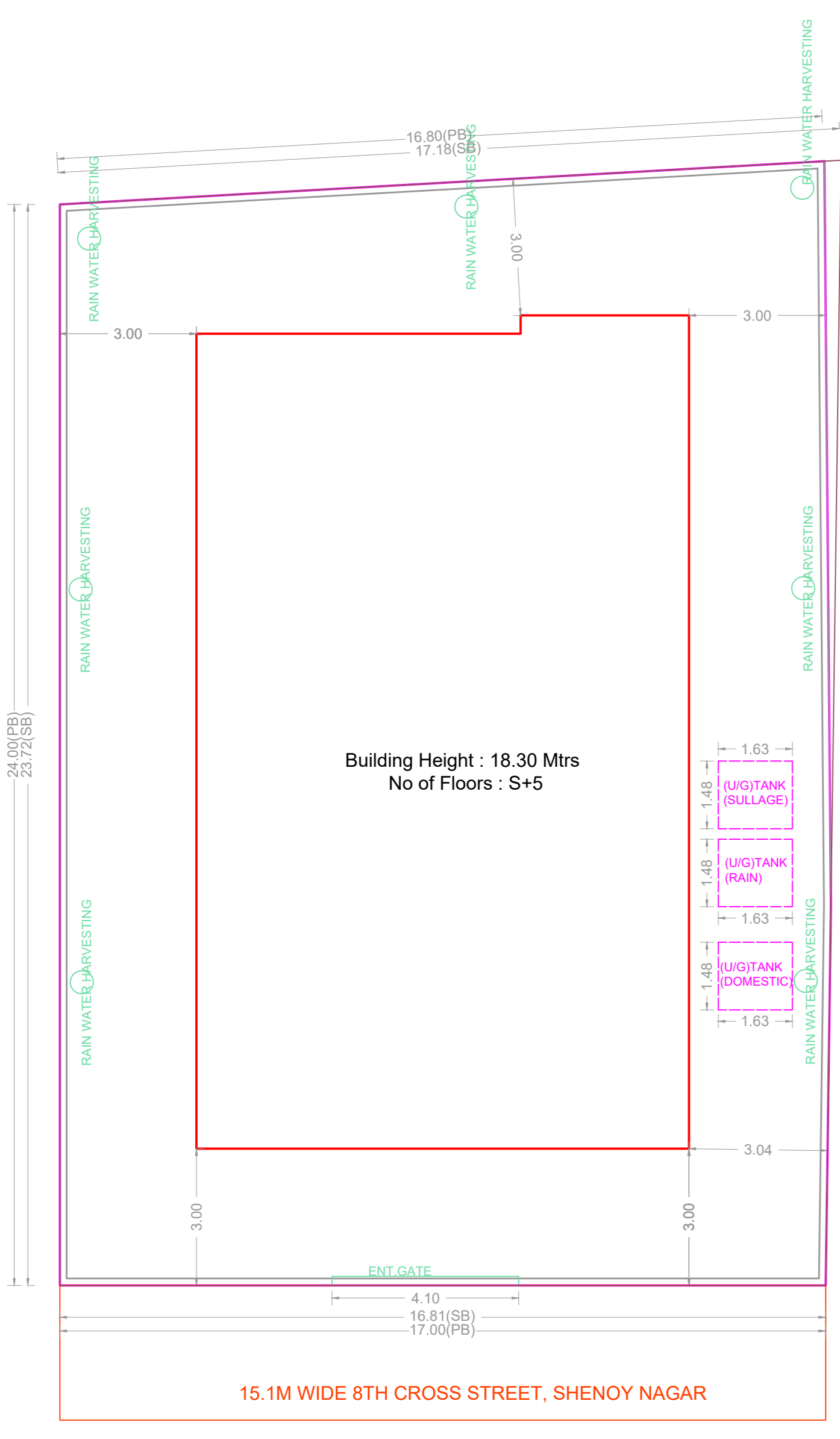
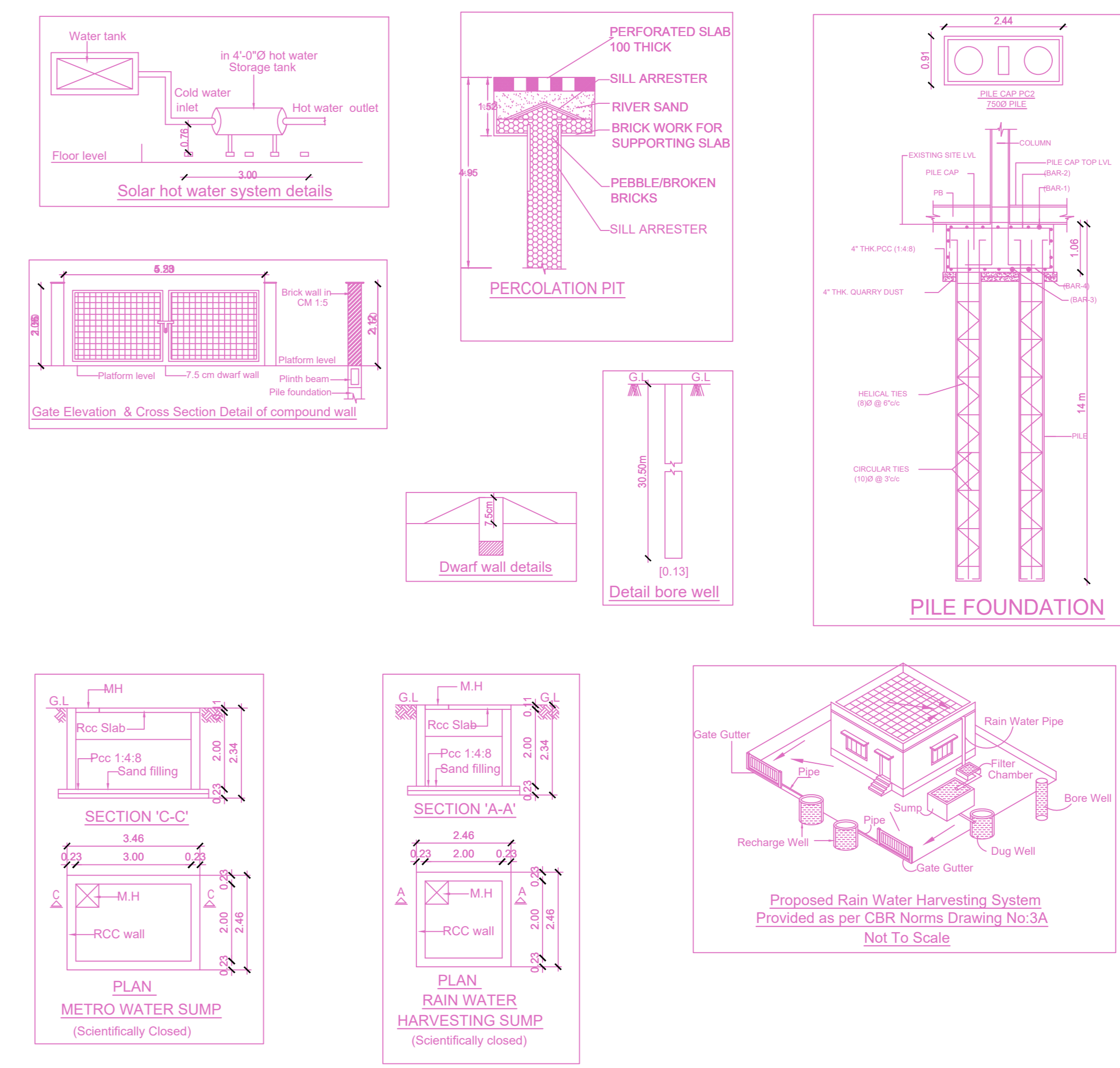
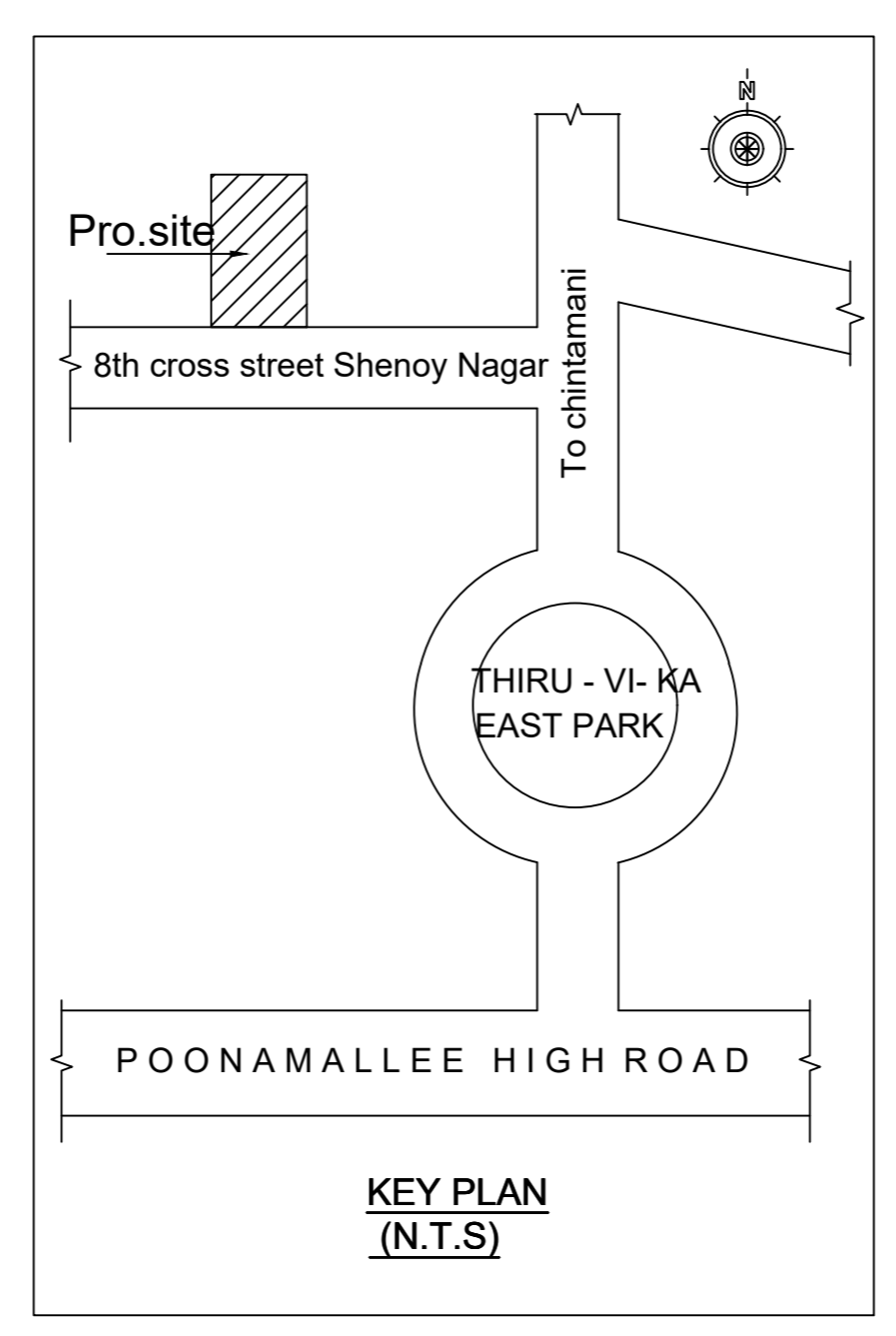
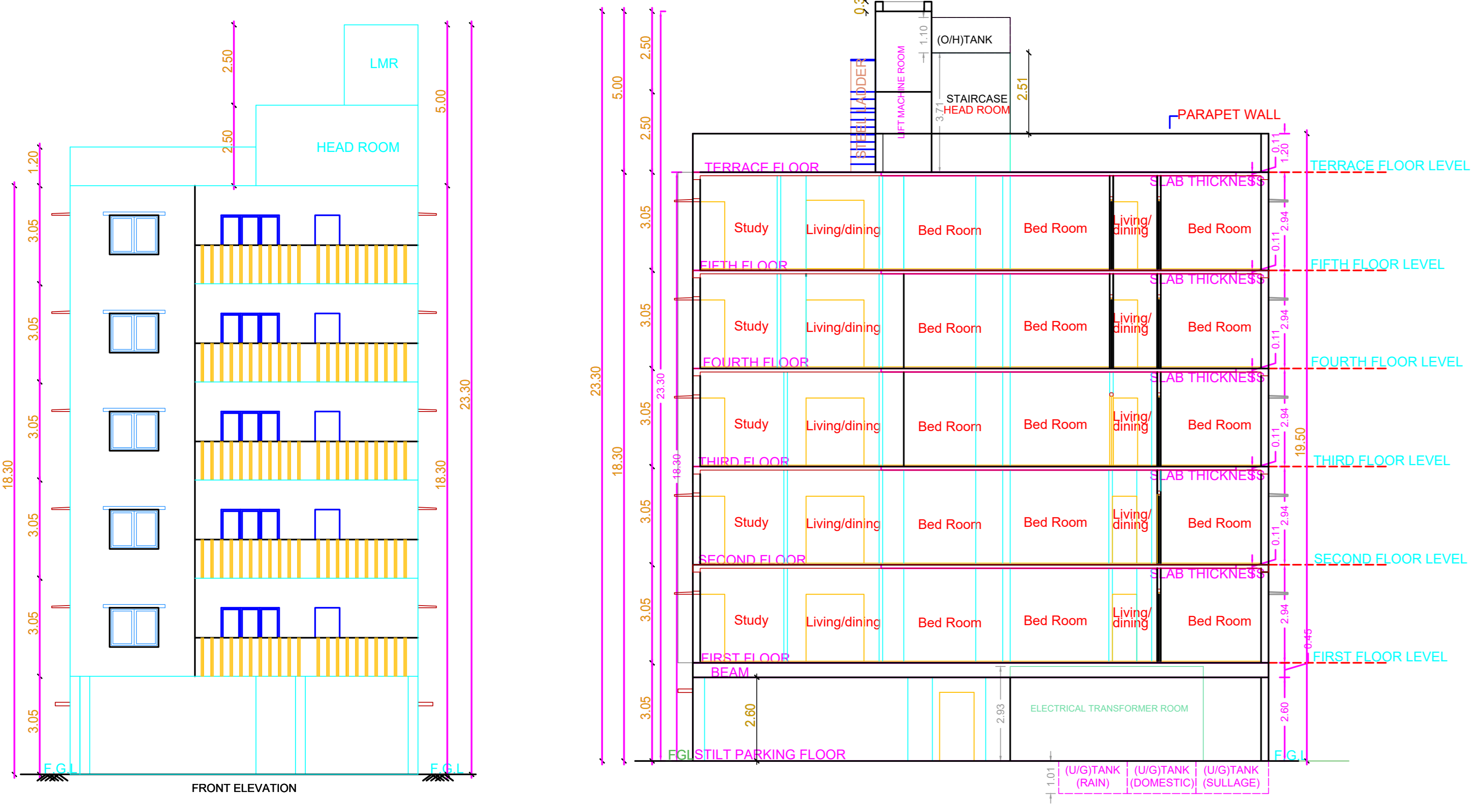

**FLOOR WISE FSI STATEMENT:**

FLOORS	FSI AREA				DU	TOTAL FSI AREA
	COMM.	RESI.	IND.	SPEC.		
Terrace	0.00	0.00	0.00	0.00	0	0.00
FIFTH FLOOR	0.00	194.82	0.00	0.00	2	194.82
FOURTH FLOOR	0.00	194.82	0.00	0.00	2	194.82
THIRD FLOOR	0.00	194.82	0.00	0.00	2	194.82
SECOND FLOOR	0.00	194.82	0.00	0.00	2	194.82
FIRST FLOOR	0.00	194.82	0.00	0.00	2	194.82
STILT PARKING FLOOR	0.00	26.66	0.00	0.00	0	26.66
Total	0.00	1000.76	0.00	0.00	10	1000.76

**BUILDING WISE FSI STATEMENT**

BUILDING	NO OF SAME BUILDING	FSI AREA				DU	TOTAL FSI AREA
		COMM.	RESI.	IND.	SPEC.		
A1		0.00	1000.76	0.00	0.00	10	1000.76
TOTAL		0.00	1000.76	0.00	0.00	10	1000.76

APPROVAL CONDITION

SCALE 1:100

CHENNAI METROPOLITAN DEVELOPMENT AUTHORITY  
APPROVED  
SUBJECT TO THE CONDITIONS MENTIONED IN THIS OFFICE

For (Deputy Planner / Chief Planner / Member-Secretary)  
High Rise Building / Non High Rise Building  
This Approval is valid only after building Permit is issued by the concerned Local Body.

KEY NO. 8688 QR CODE