

PLAN SHOWING THE PROPOSED CONSTRUCTION OF STILT +5 FLOORS (18.30M HEIGHT) RESIDENTIAL BUILDING WITH 5 DWELLING UNITS AT PLOT NO:137, OLD NO:34, NEW NO:5, C BLOCK, 8TH STREET, ANNA NAGAR, CHENNAI - 600 102, COMPRISED IN S.NO:7 PART, Re.S.No.7/1 PART, T.S.NO.67, BLOCK NO:8, PERIYAKUDAL VILLAGE WITHIN THE LIMITS OF GREATER CHENNAI CORPORATION.

A) AREA STATEMENT		SQ.M.
AREA AS PER PATTA		313.00
AREA AS PER DOCUMENT		313.55
AREA CONSIDERED FOR FSI		313.00
STREET ALIGNMENT/ ROAD WIDENING/LINK ROAD		0.00
OSR AREA		0.00
TOTAL FSI AREA		625.90
FSI FACTOR		2.000
COVERAGE AREA (PERCENTAGE %)		NA

A) PARKING STATEMENT		
VEHICLE	REQUIRED	PROVIDED
LORRY	0	0
CAR	5	5
TWO WHEELER	0	0
CYCLE	0	0

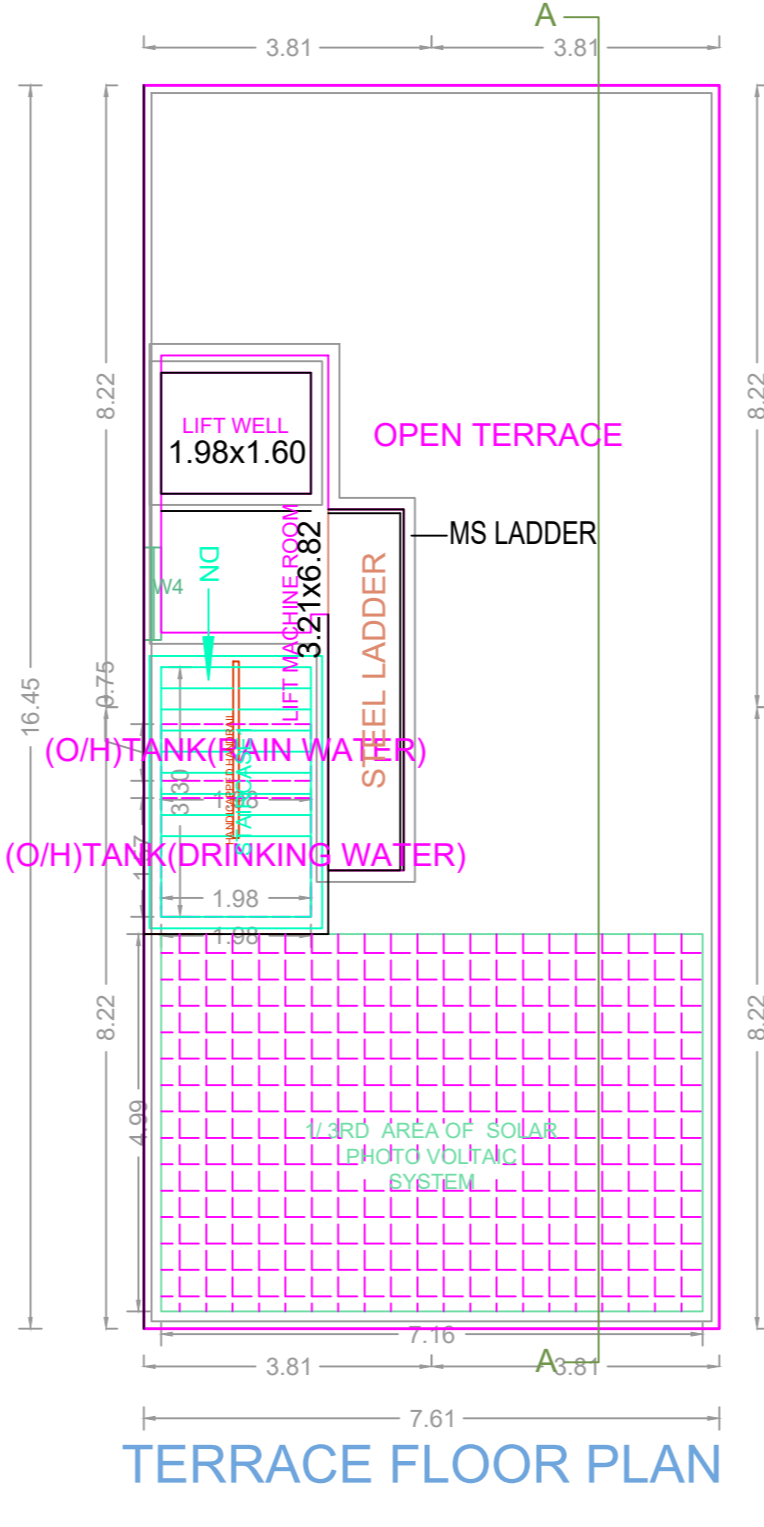
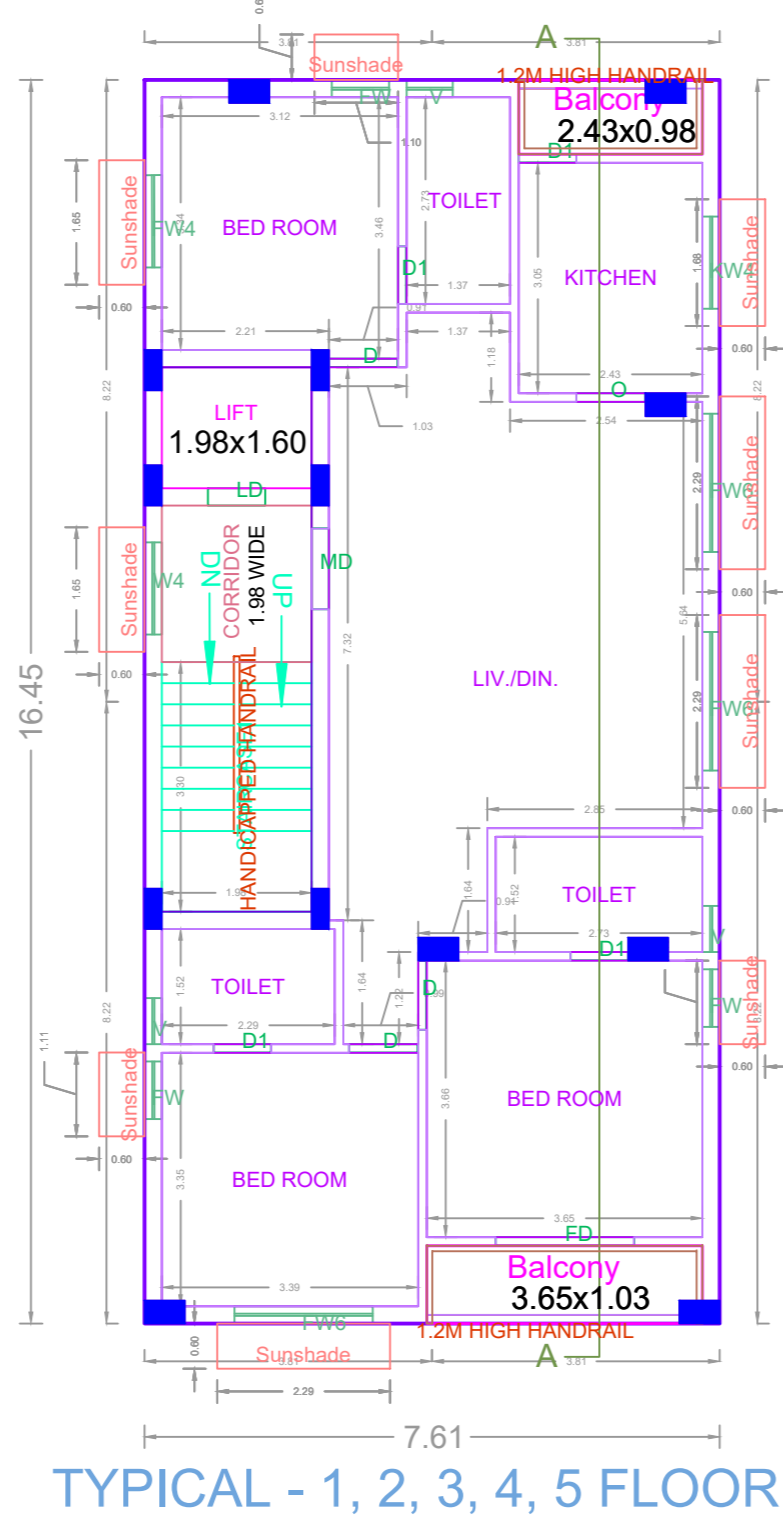
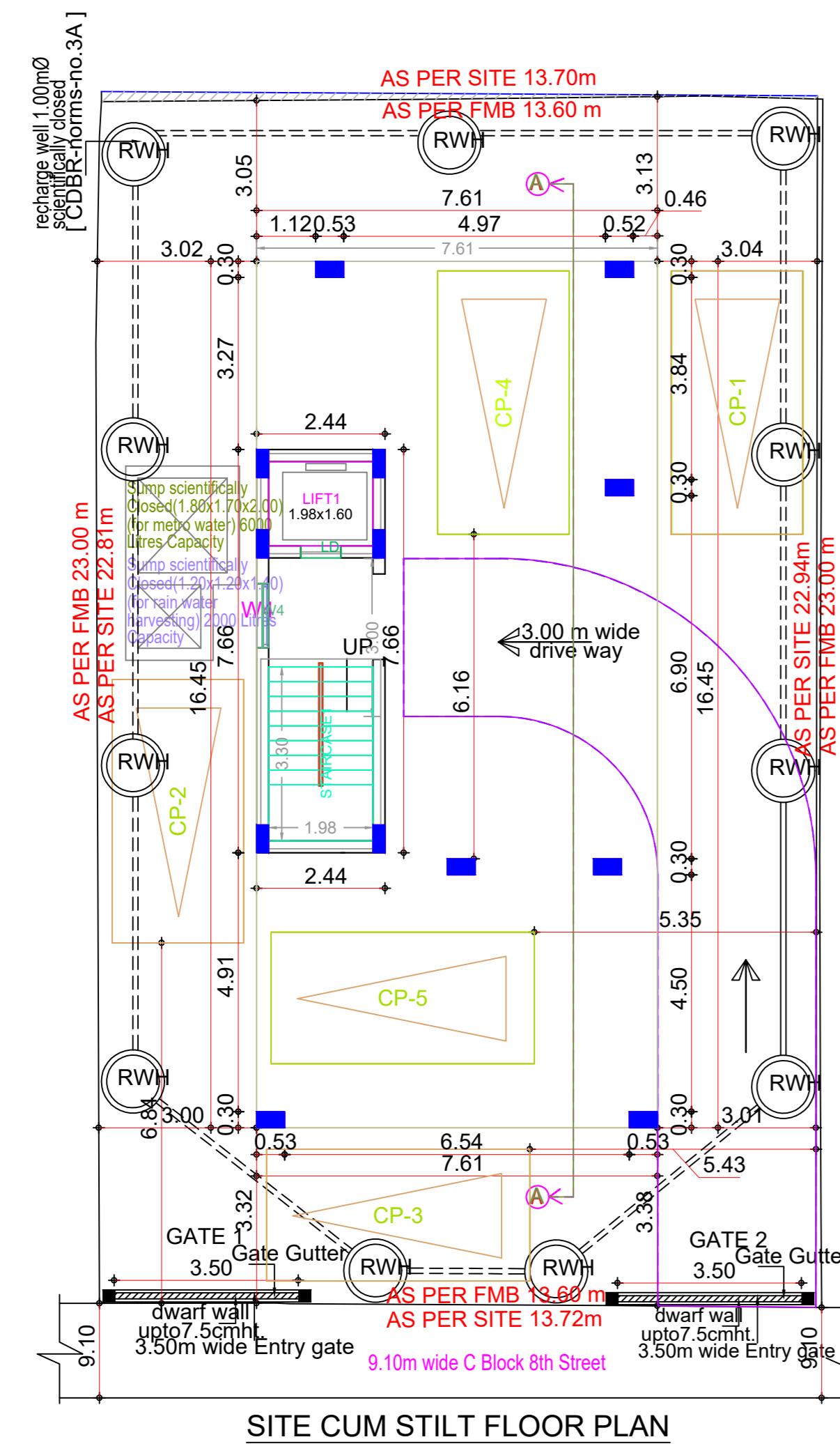
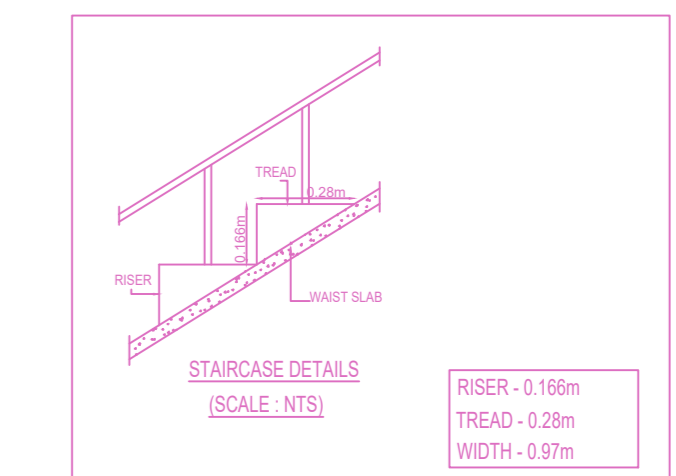
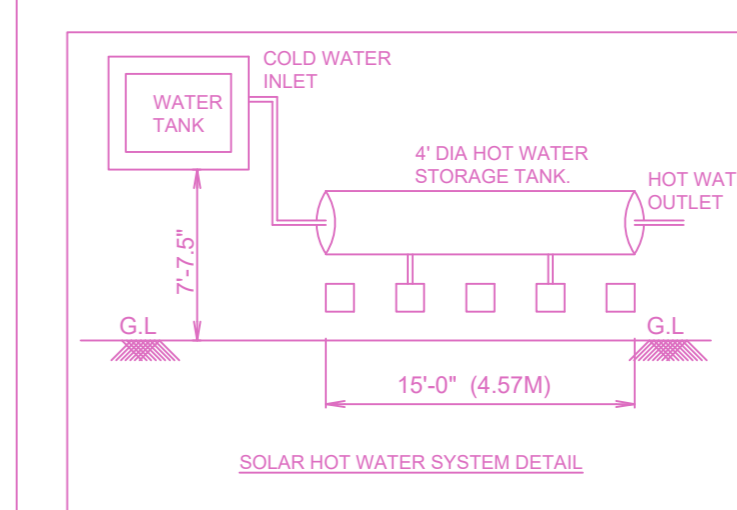
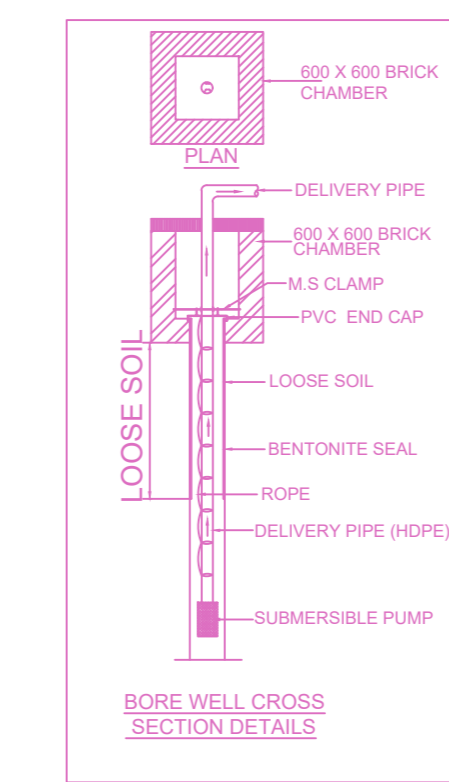
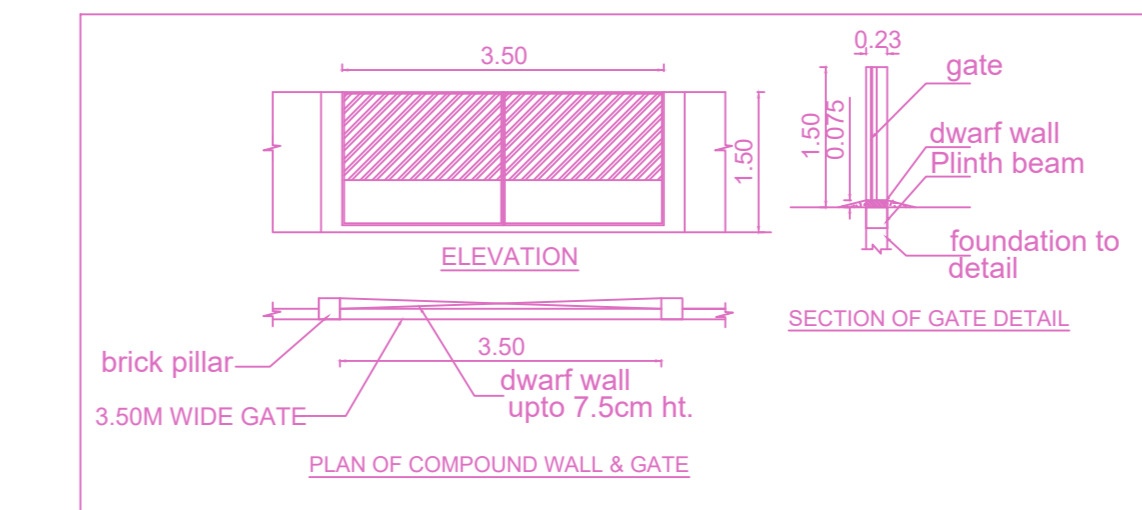
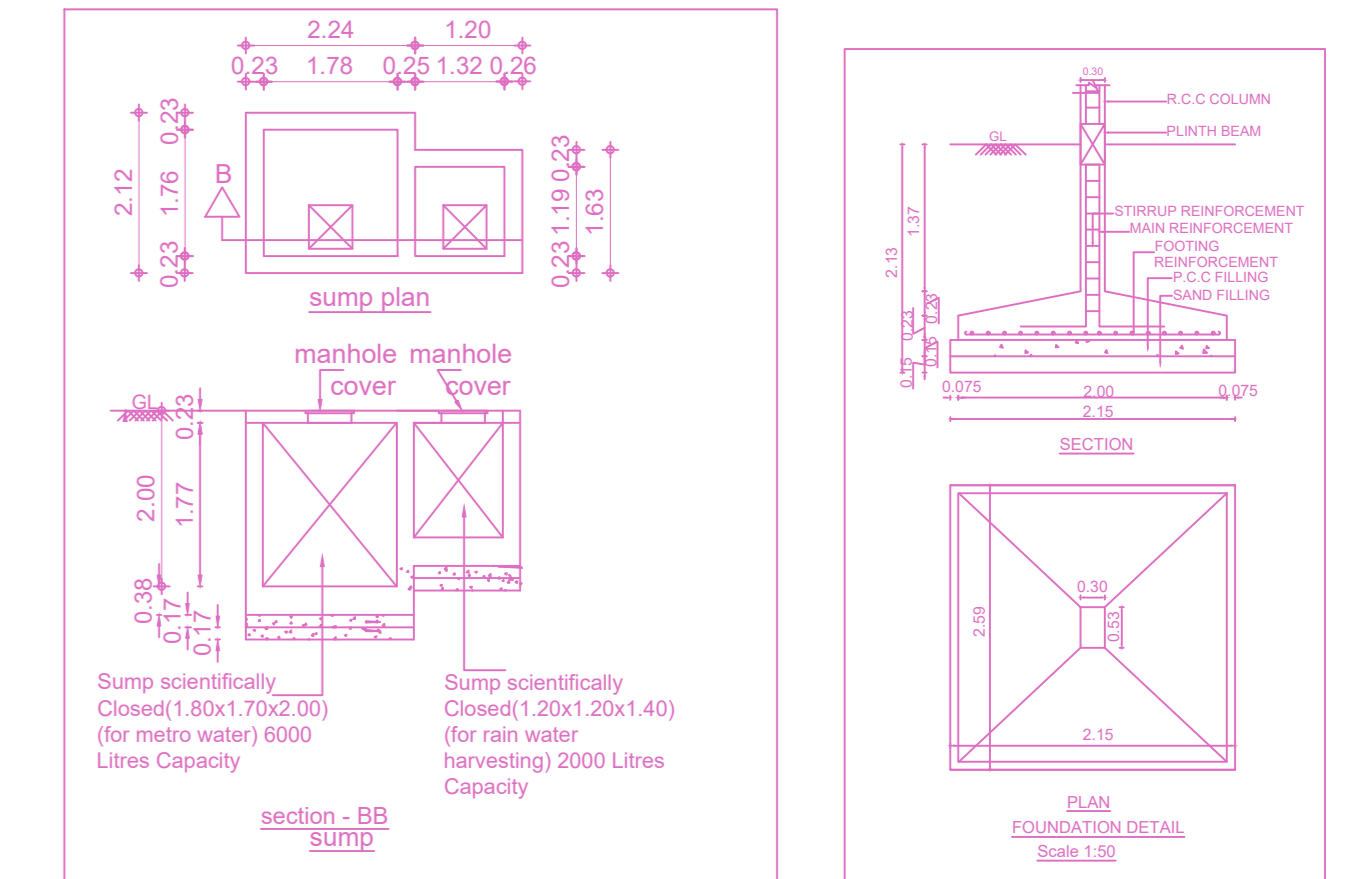
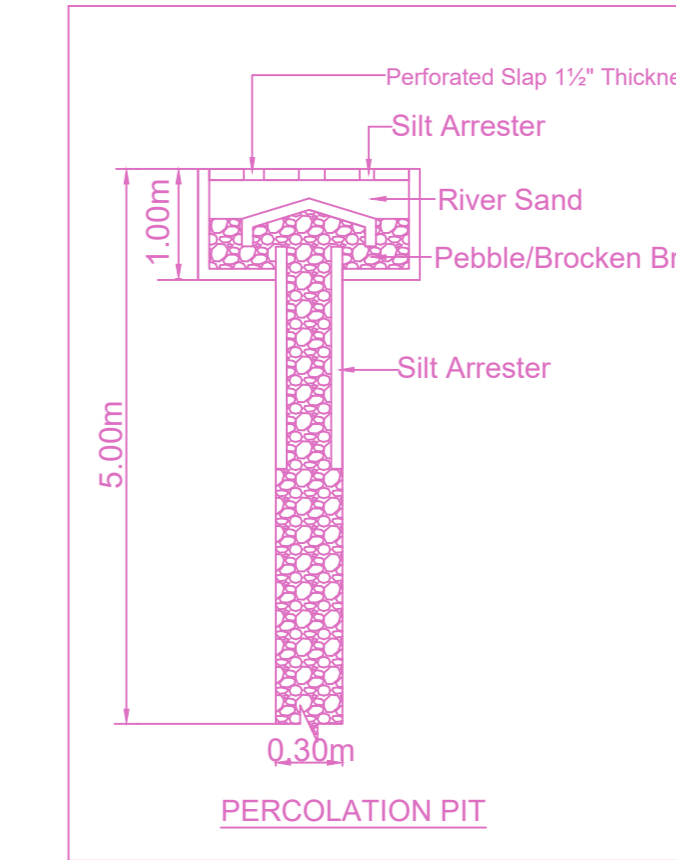
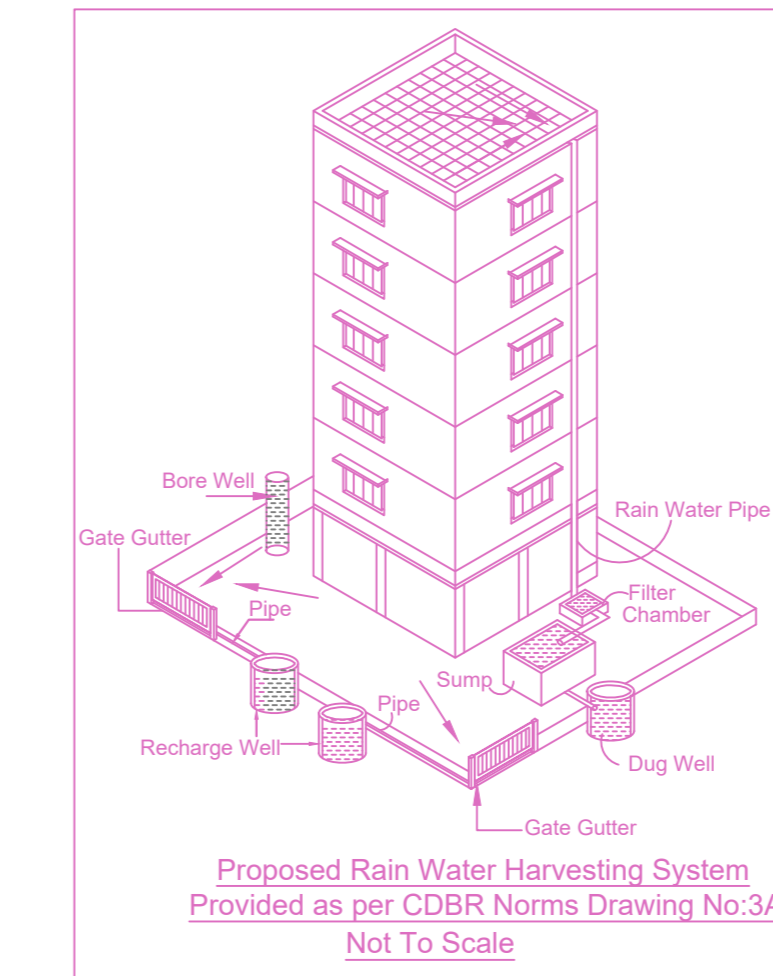

**FLOOR WISE FSI STATEMENT: A (B)**

FLOORS	FSI AREA				DU	TOTAL FSI AREA
	COMM.	RESI.	IND.	INST.		
STILT PARKING FLOOR	0.00	0.00	0.00	0.00	0	0.00
FIRST FLOOR	0.00	125.18	0.00	0.00	1	125.18
SECOND FLOOR	0.00	125.18	0.00	0.00	1	125.18
THIRD FLOOR	0.00	125.18	0.00	0.00	1	125.18
FOURTH FLOOR	0.00	125.18	0.00	0.00	1	125.18
FIFTH FLOOR	0.00	125.18	0.00	0.00	1	125.18
Terrace	0.00	0.00	0.00	0.00	0	0.00
Total	0.00	625.90	0.00	0.00	5	625.90

**BUILDING WISE FSI STATEMENT**

BUILDING	NO OF SAME BUILDING	FSI AREA				DU	TOTAL FSI AREA
		COMM.	RESI.	IND.	INST.		
A-1 (B)		0.00	625.90	0.00	0.00	5	625.90
Total		0.00	625.90	0.00	0.00	5	625.90

**APPROVAL CONDITION**

Scale 1:100

**CHENNAI METROPOLITAN DEVELOPMENT AUTHORITY**

**APPROVED**  
SUBJECT TO THE CONDITIONS MENTIONED IN THIS OFFICE

For (Deputy Planner / Chief Planner / Member-Secretary)  
High Rise Building / Non High Rise Building  
This Approval is valid only after building Permit is issued by the concerned Local Body.

