

ELEVATION

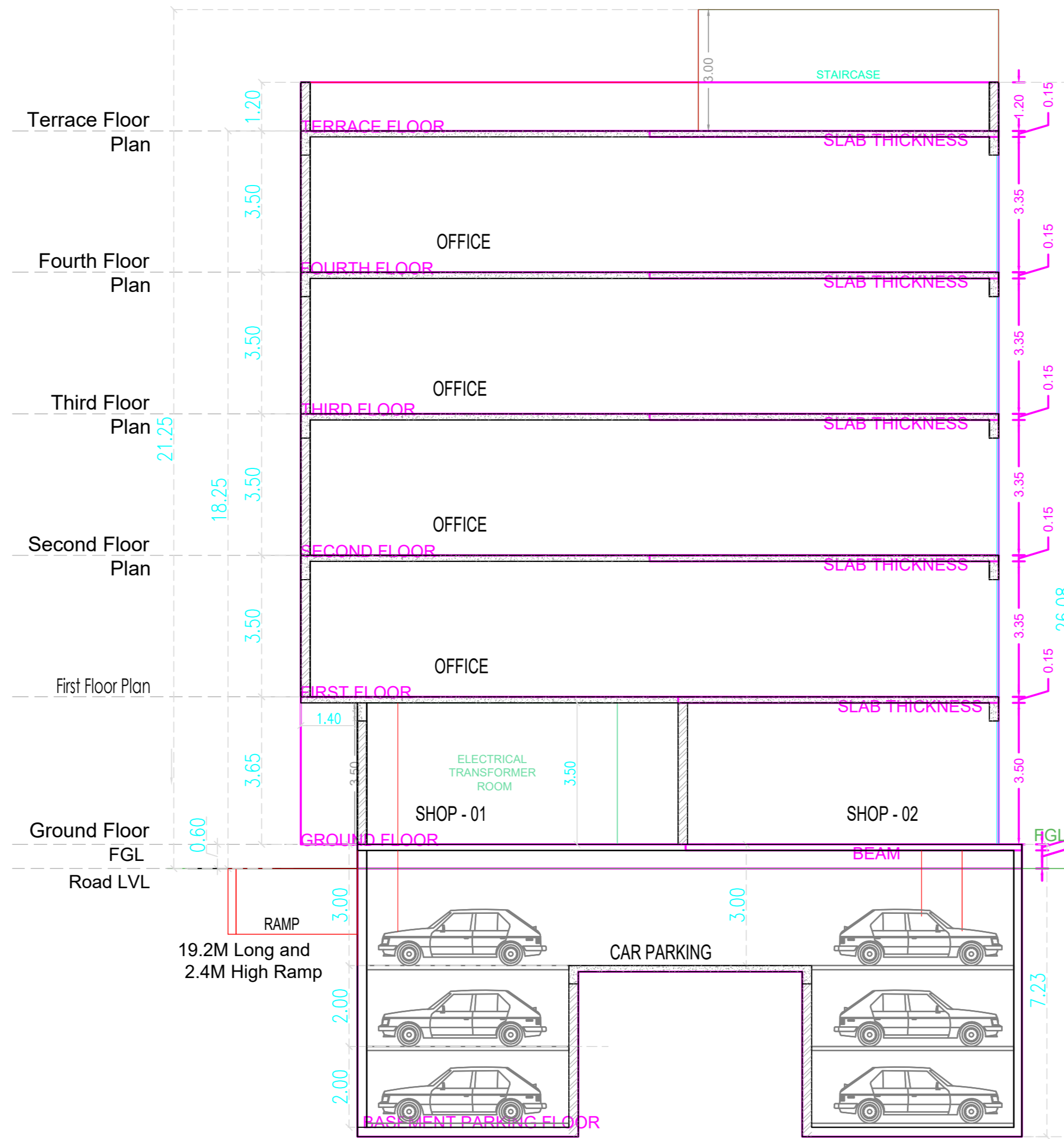

SECTION AA

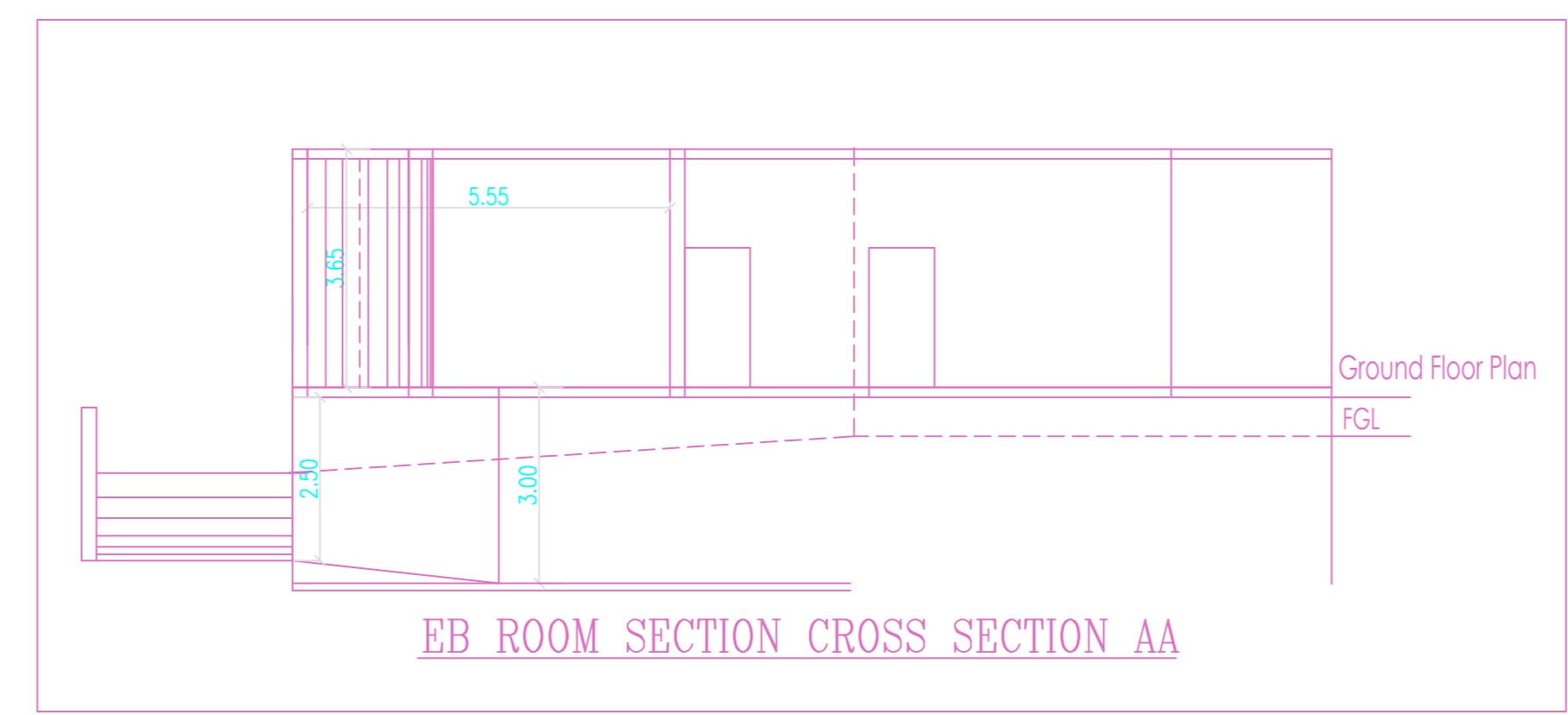
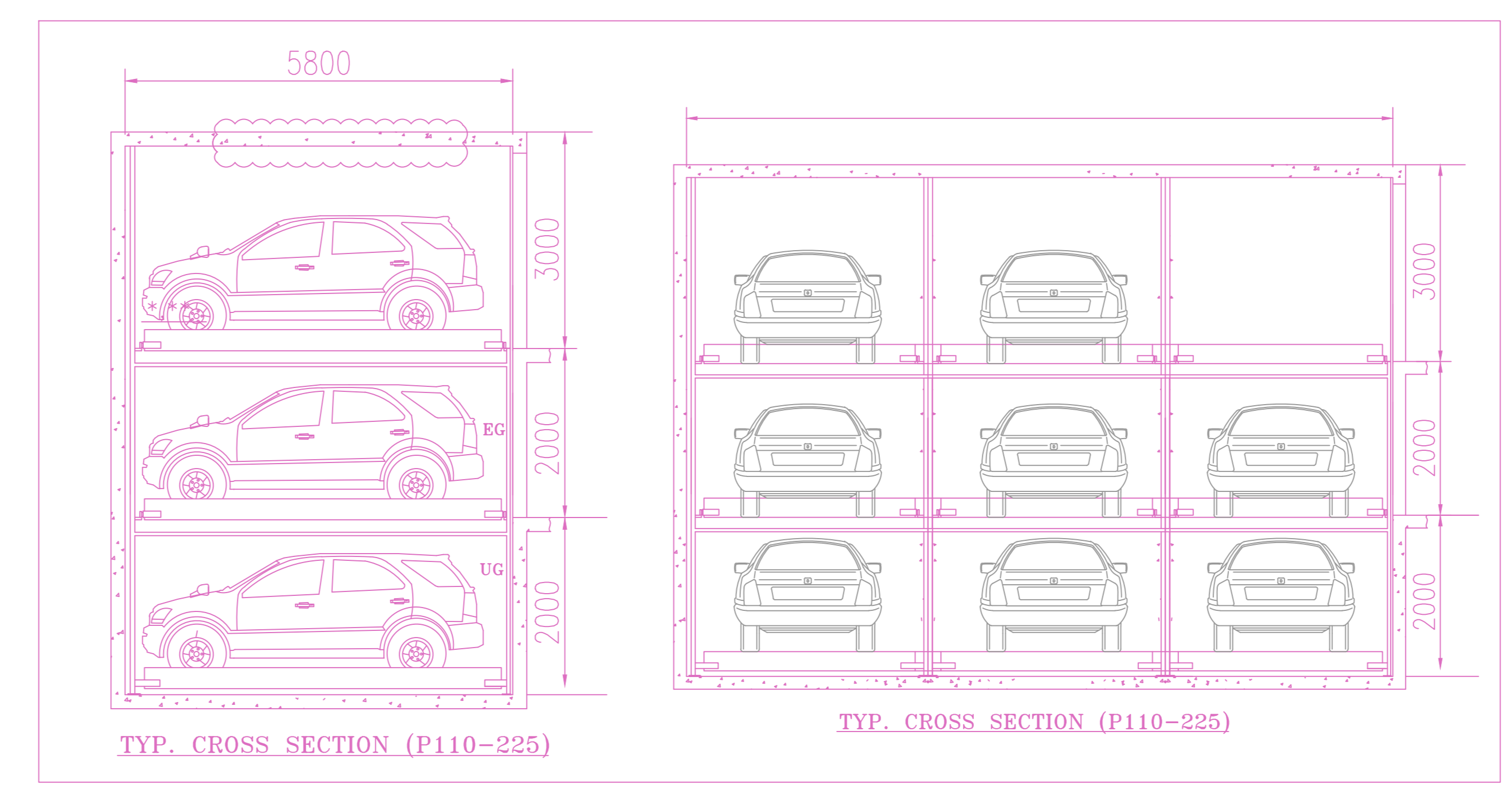

EB ROOM SECTION CROSS SECTION AA

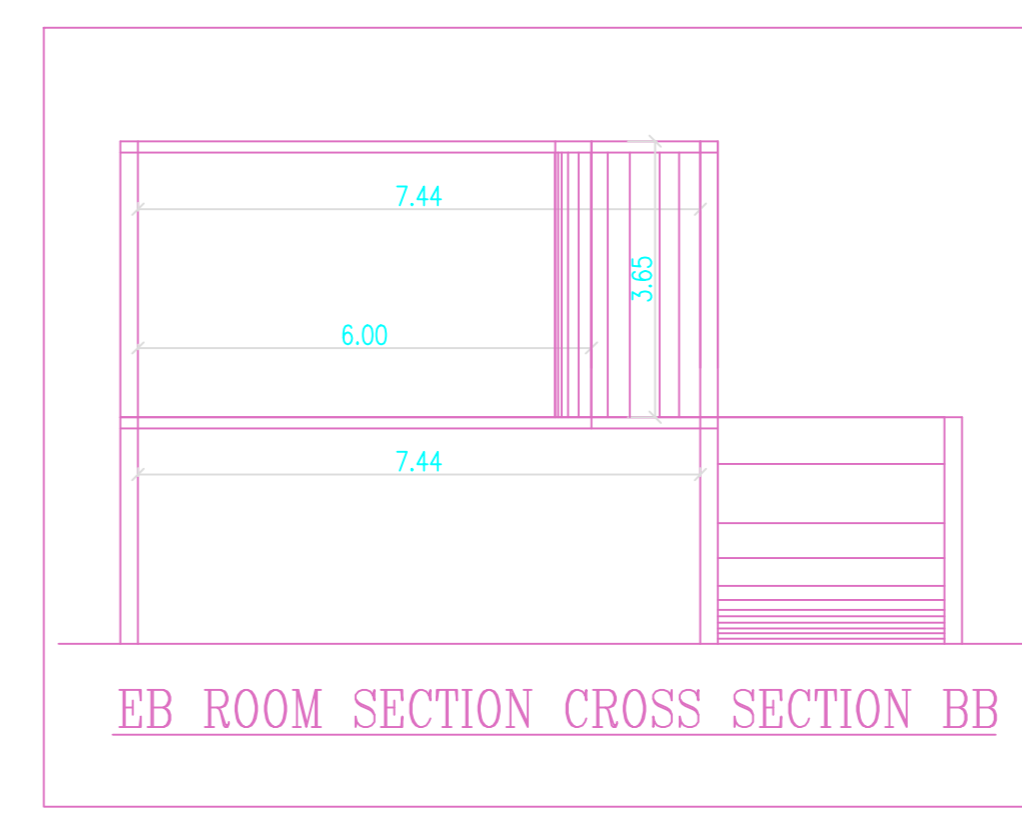

EB ROOM SECTION CROSS SECTION BB

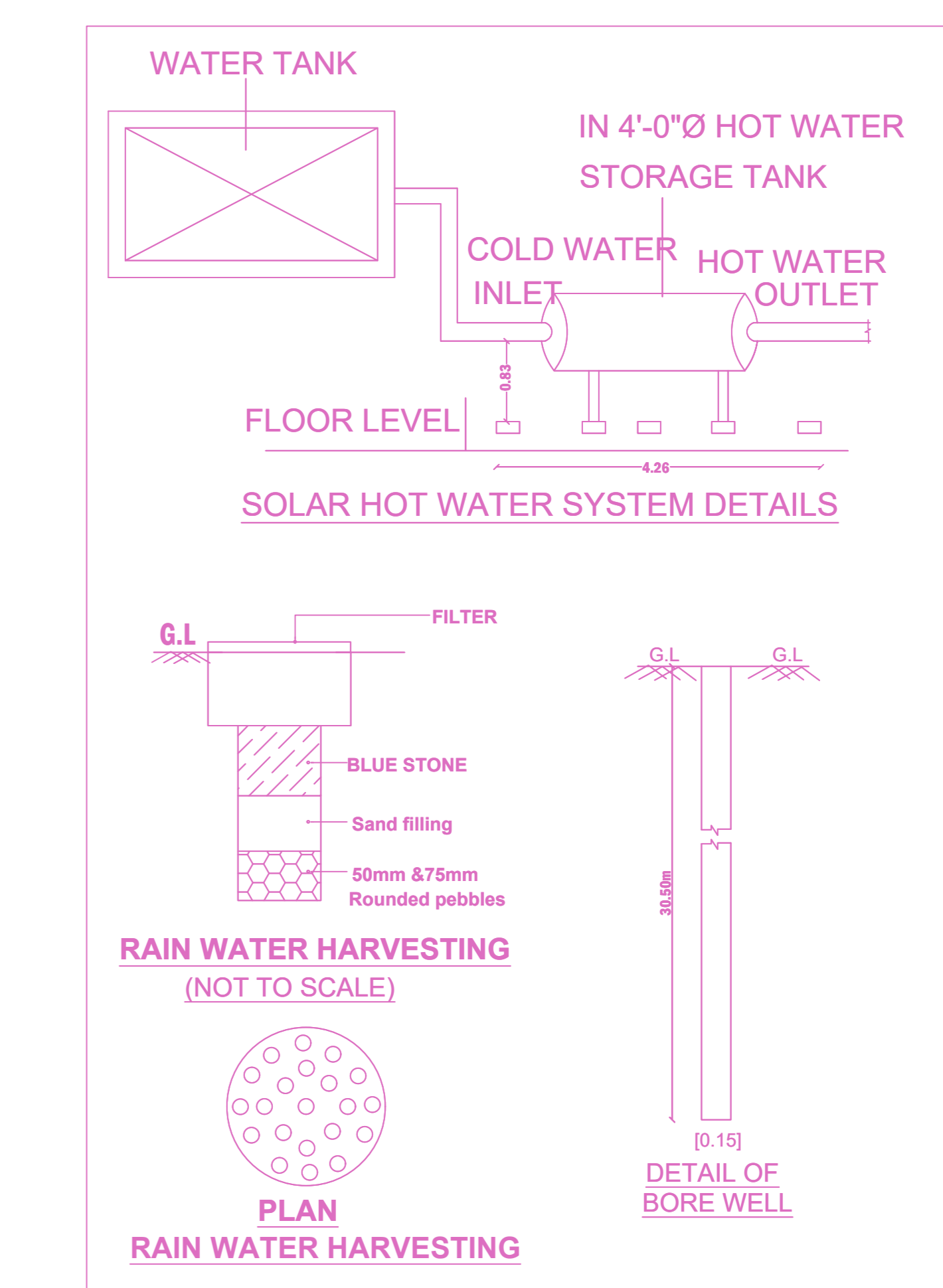

PLAN RAIN WATER HARVESTING

BUILDING WISE FSI STATEMENT

BUILDING	NO OF SAME BUILDING	COMM	RES	IND	INST	DU	TOTAL FSI AREA
NHBS / COMM		1778.41	0.00	0.00	0.00	0	1778.41
Total		1778.41	0.00	0.00	0.00	0	1778.41

FLOOR WISE FSI STATEMENT: NHBS (COMM)

FLOORS	COMM	RES	IND	INST	DU	TOTAL FSI AREA
BASEMENT PARKING FLOOR	0.00	0.00	0.00	0.00	0	0.00
GROUND FLOOR	331.45	0.00	0.00	0.00	0	331.45
FIRST FLOOR	361.74	0.00	0.00	0.00	0	361.74
SECOND FLOOR	361.74	0.00	0.00	0.00	0	361.74
THIRD FLOOR	361.74	0.00	0.00	0.00	0	361.74
FOURTH FLOOR	361.74	0.00	0.00	0.00	0	361.74
Terrace	0.00	0.00	0.00	0.00	0	0.00
Total	1778.41	0.00	0.00	0.00	0	1778.41

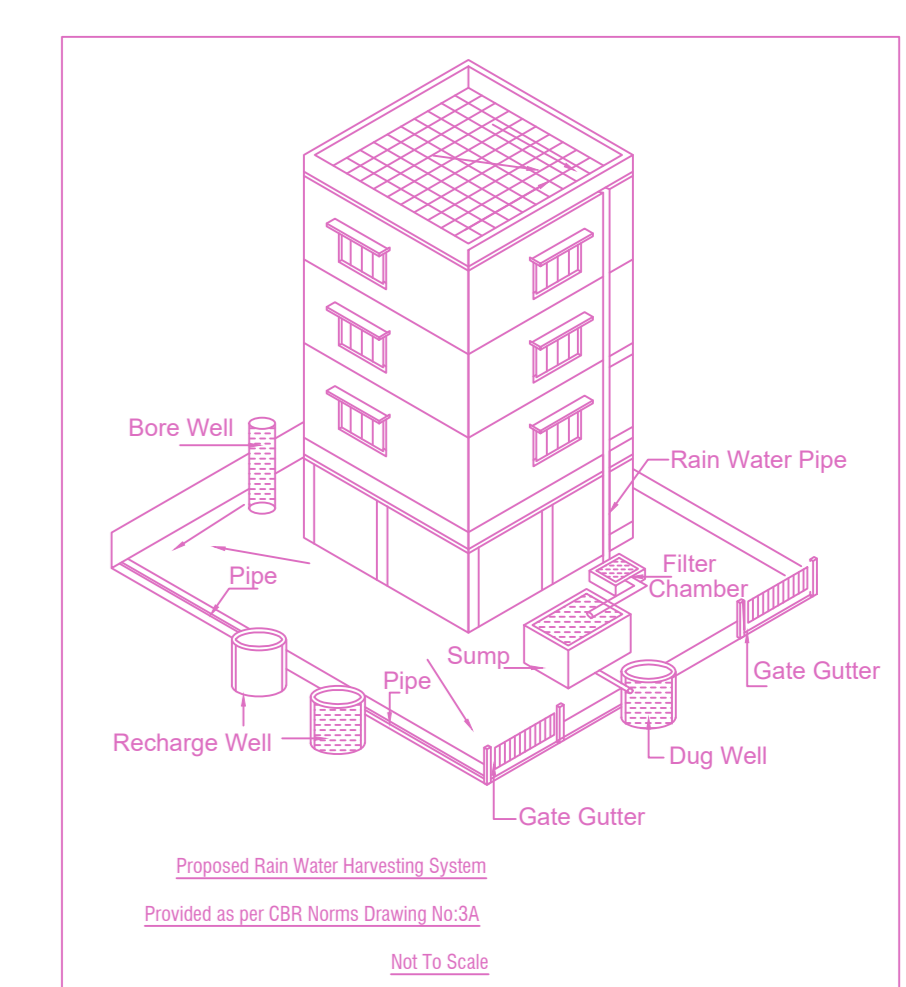

DETAIL OF BORE WELL

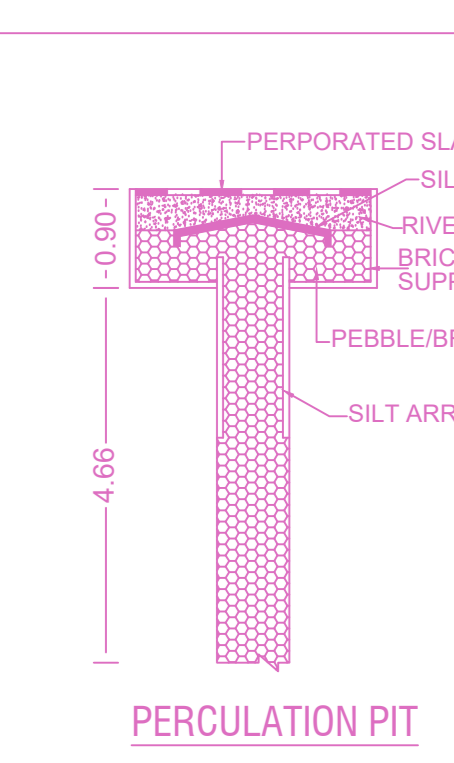

PERCOLATION PIT

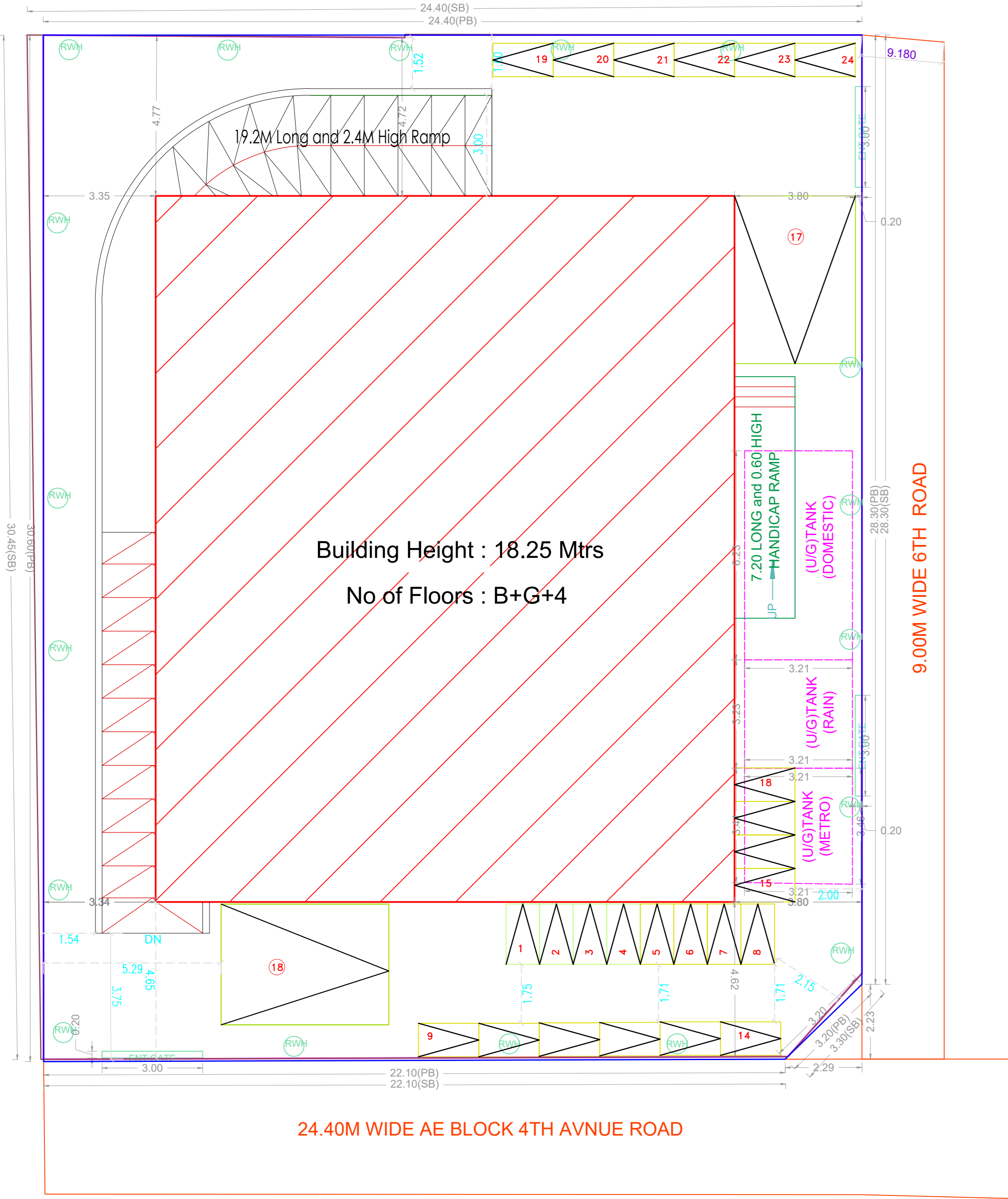

SITE PLAN

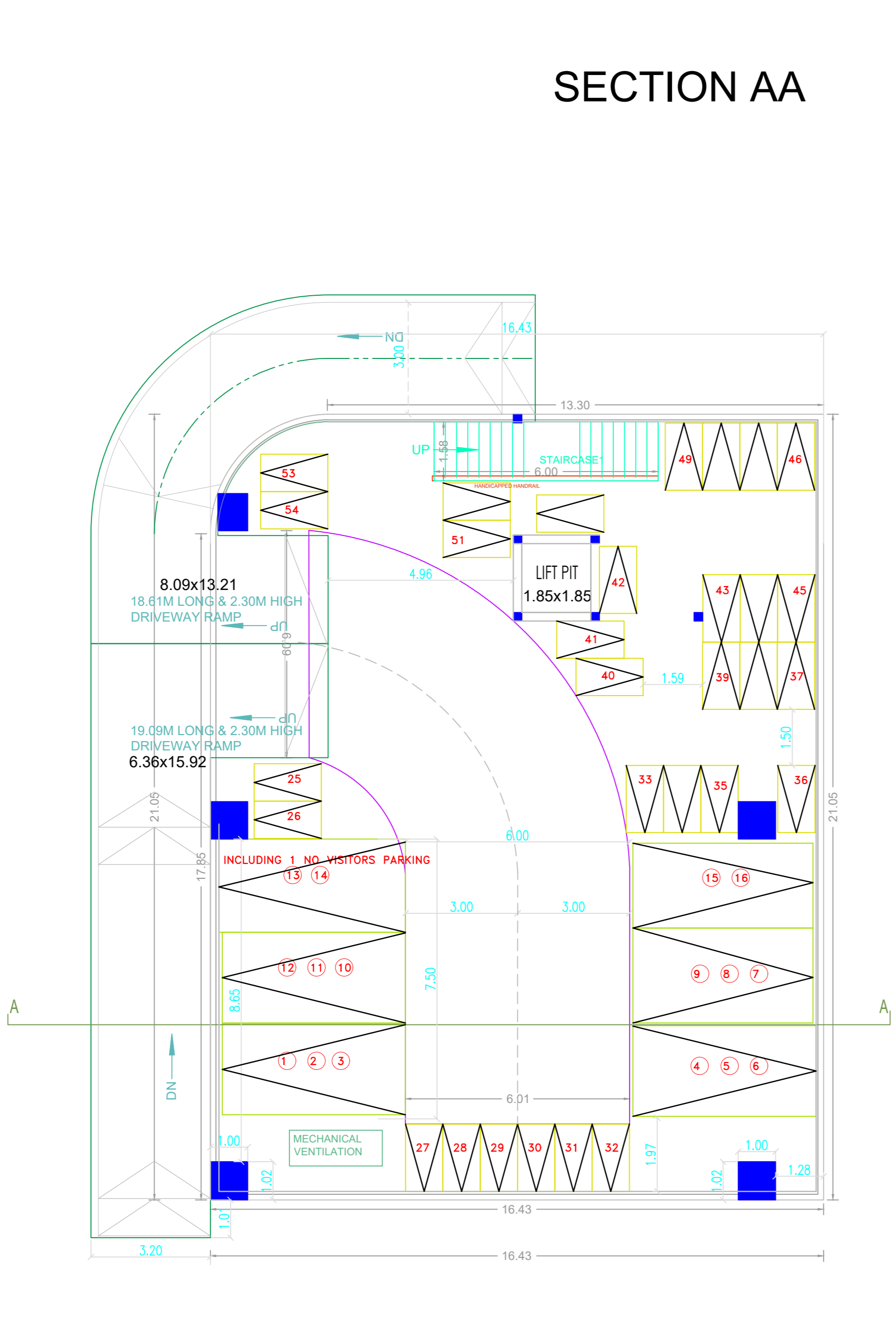

BASEMENT FLOOR PLAN

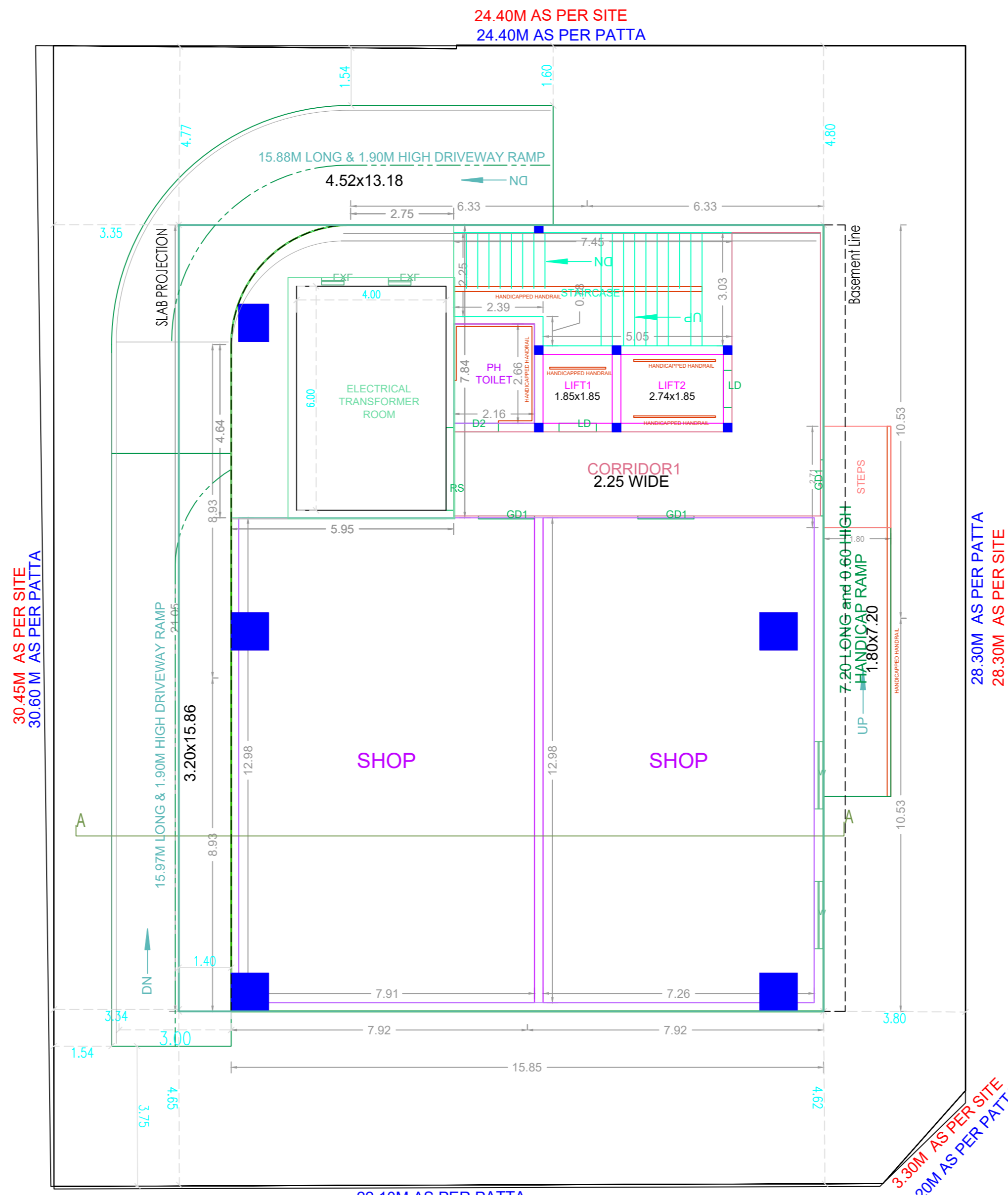

GROUND FLOOR PLAN

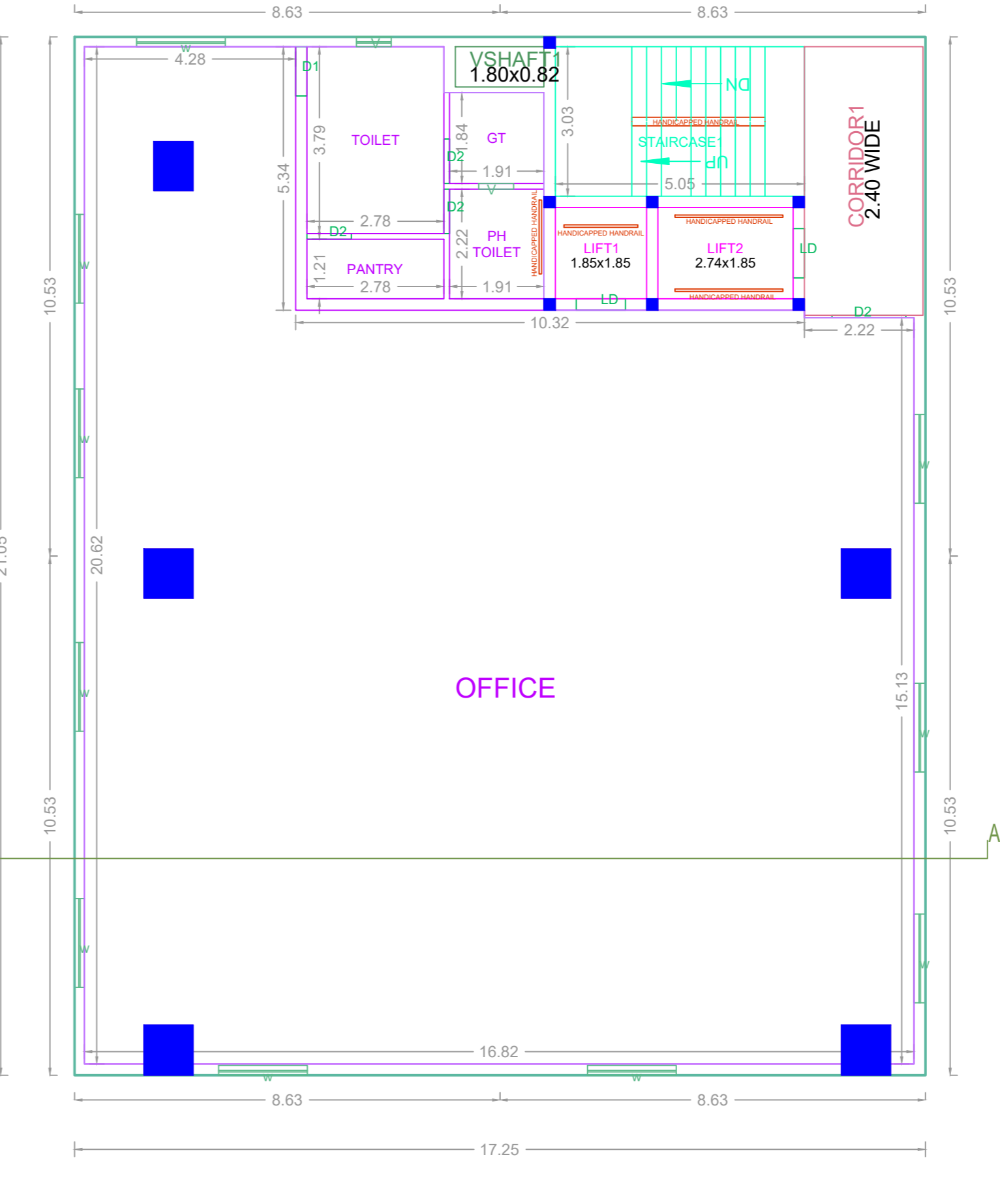

TYPICAL - 1- 4 FLOOR PLAN

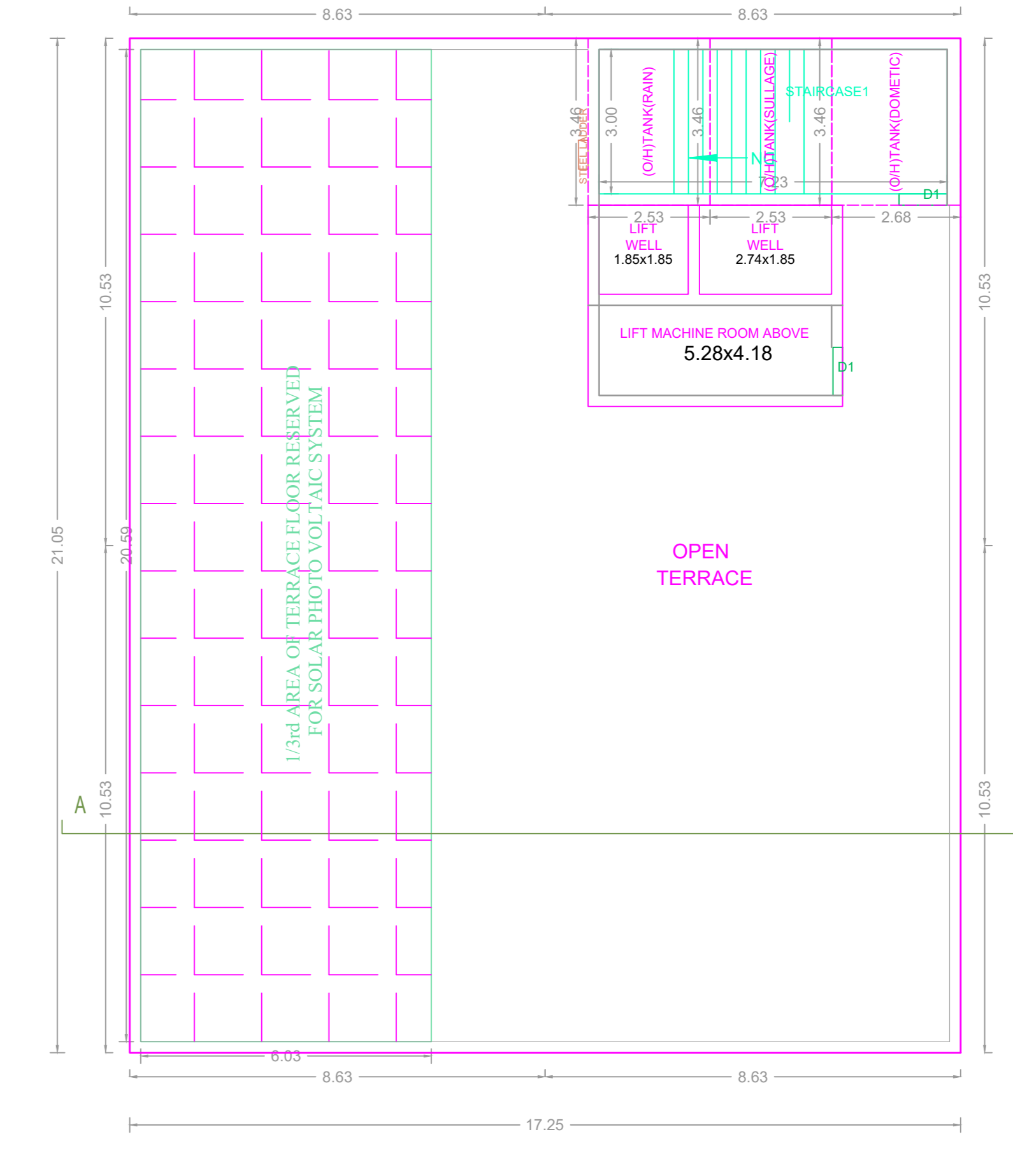

TERRACE FLOOR PLAN

APPROVAL CONDITION

Previous File No. B3/3092/2017
Approval Date 25/04/2017
Approval No. TNHB ACT 1961 & TAMIL NADU AC Permit No.

SCALE 1:100

CHENNAI METROPOLITAN DEVELOPMENT AUTHORITY

APPROVED

SUBJECT TO THE CONDITIONS MENTIONED IN THIS OFFICE

This Planning Permission is valid under New Rule 74(2)(b), 2016 as subject to the conditions of the plan. The Approval is valid only after building Permit is issued by the concerned Local Body.

For Deputy Planner / (Chief Planner / Member/Secretary)
High Rise Building / High Rise Building