

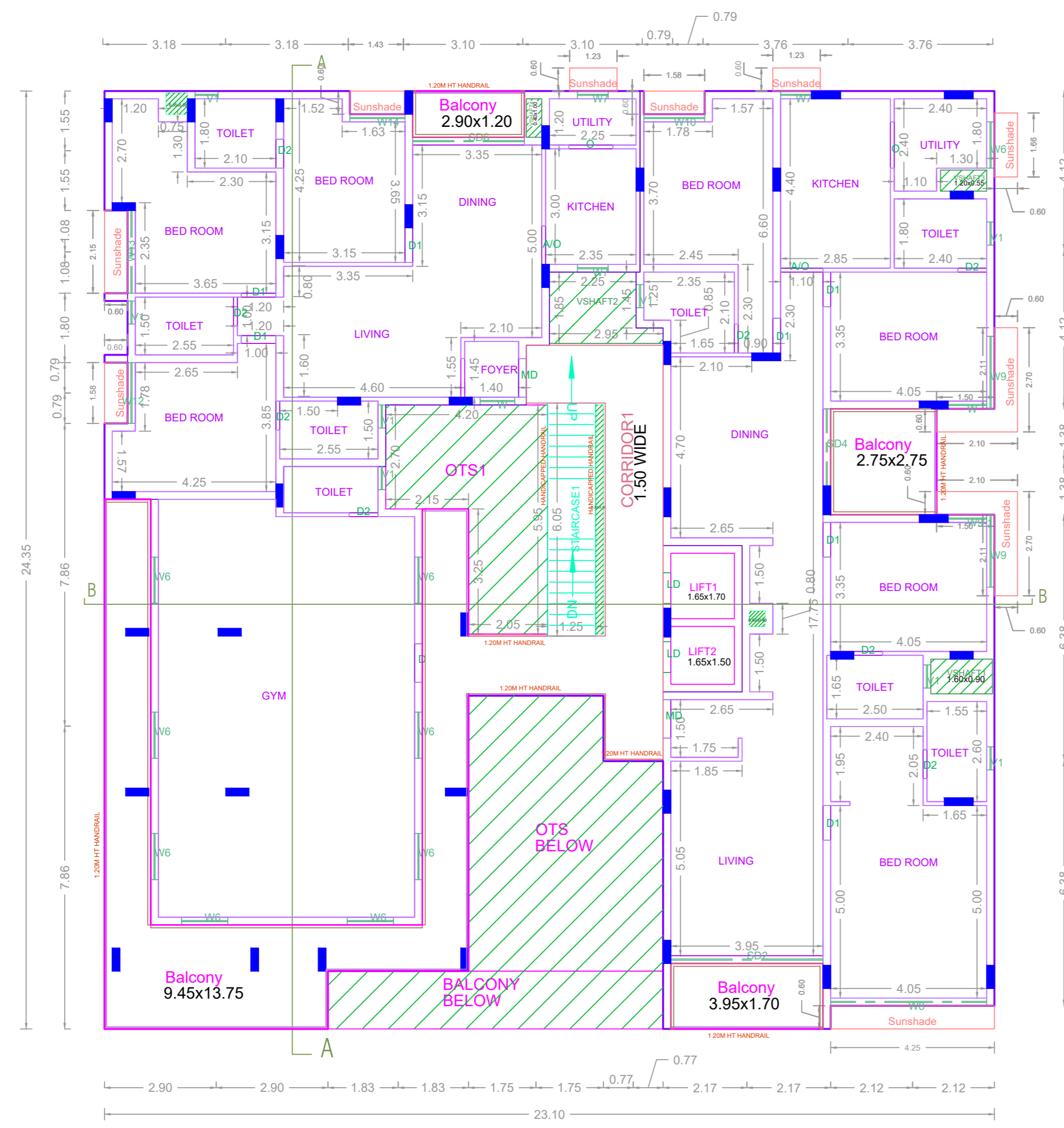



PLAN SHOWING THE PROPOSED CONSTRUCTION OF STILT FLOOR (PARKING) + 5 FLOORS RESIDENTIAL BUILDING (HEIGHT-18.30M ) 11 DWELLING UNITS AVAILING PREMIUM FSI WITH TOD BENEFIT, AT PLOT NO. 1820,1821, DOOR NO: 13, I- BLOCK, 13 TH MAIN ROAD, ANNA NAGAR WEST, CHENNAI 600040, COMPRISED IN OLD S.NO. 134 PART, 140 PART, 141 PART, (AS PER DOCUMENT) OLD S.NO: 141/3 PART, 14, 140/2 PART, 141/1A1A PART, 141/3 PART , T.S.NO. 38, 39, (AS PER PATT) BLOCK NO: 42 OF VILLIVAKKAM VILLAGE WITHIN THE LIMITS OF GREATER CHENNAI CORPORATION



FOURTH FLOOR PLAN

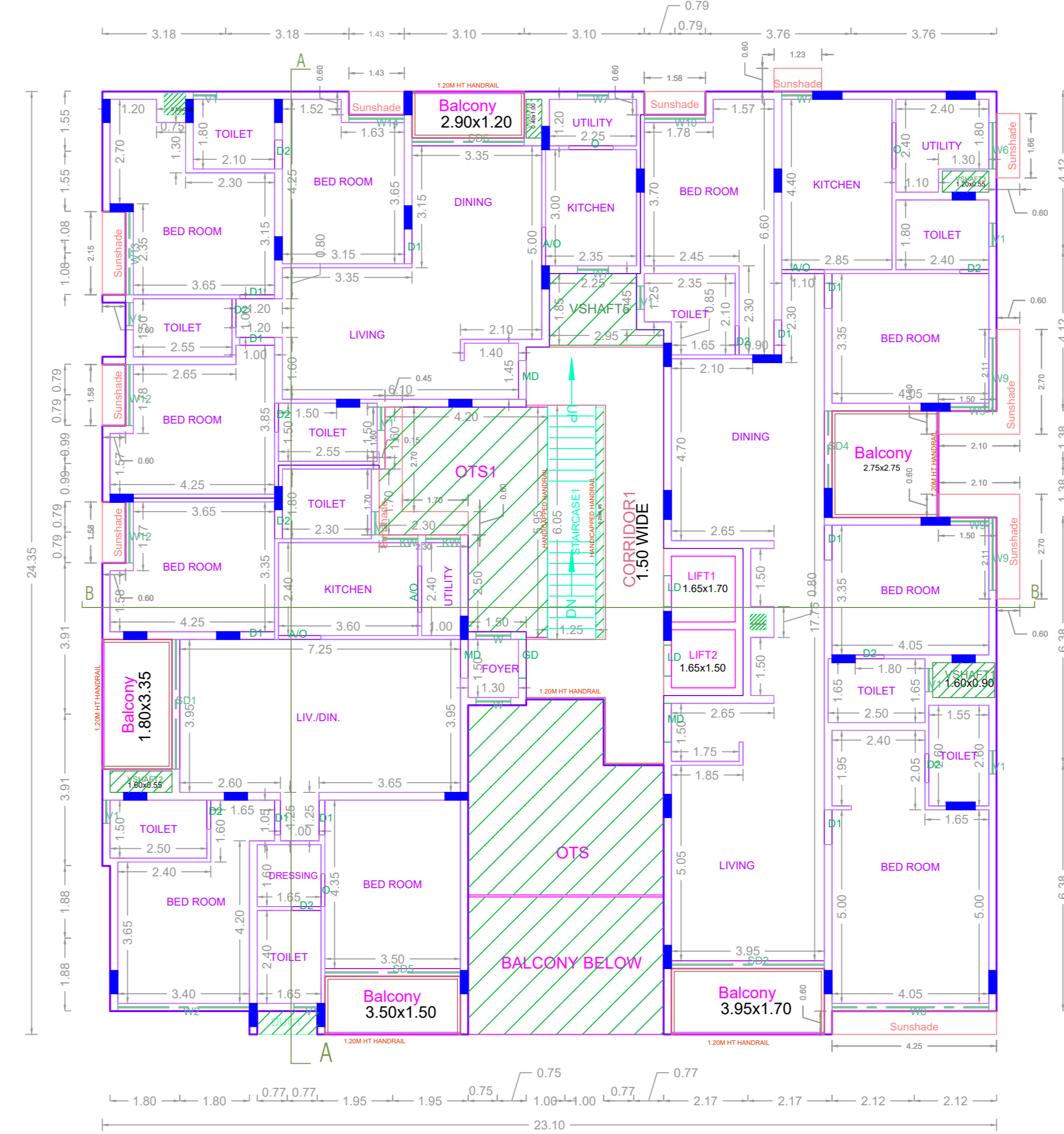

THIRD FLOOR PLAN

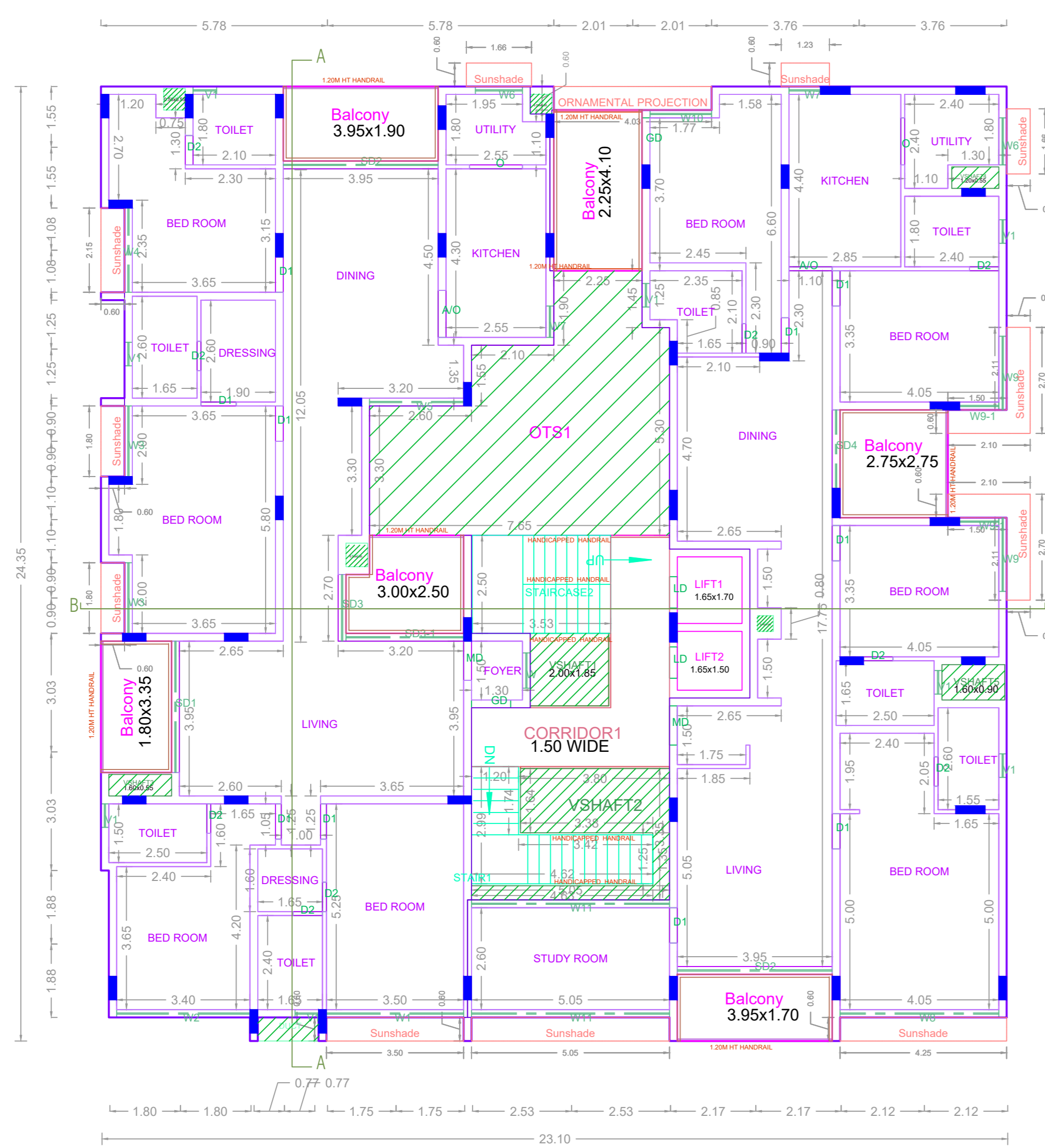

FIRST FLOOR PLAN

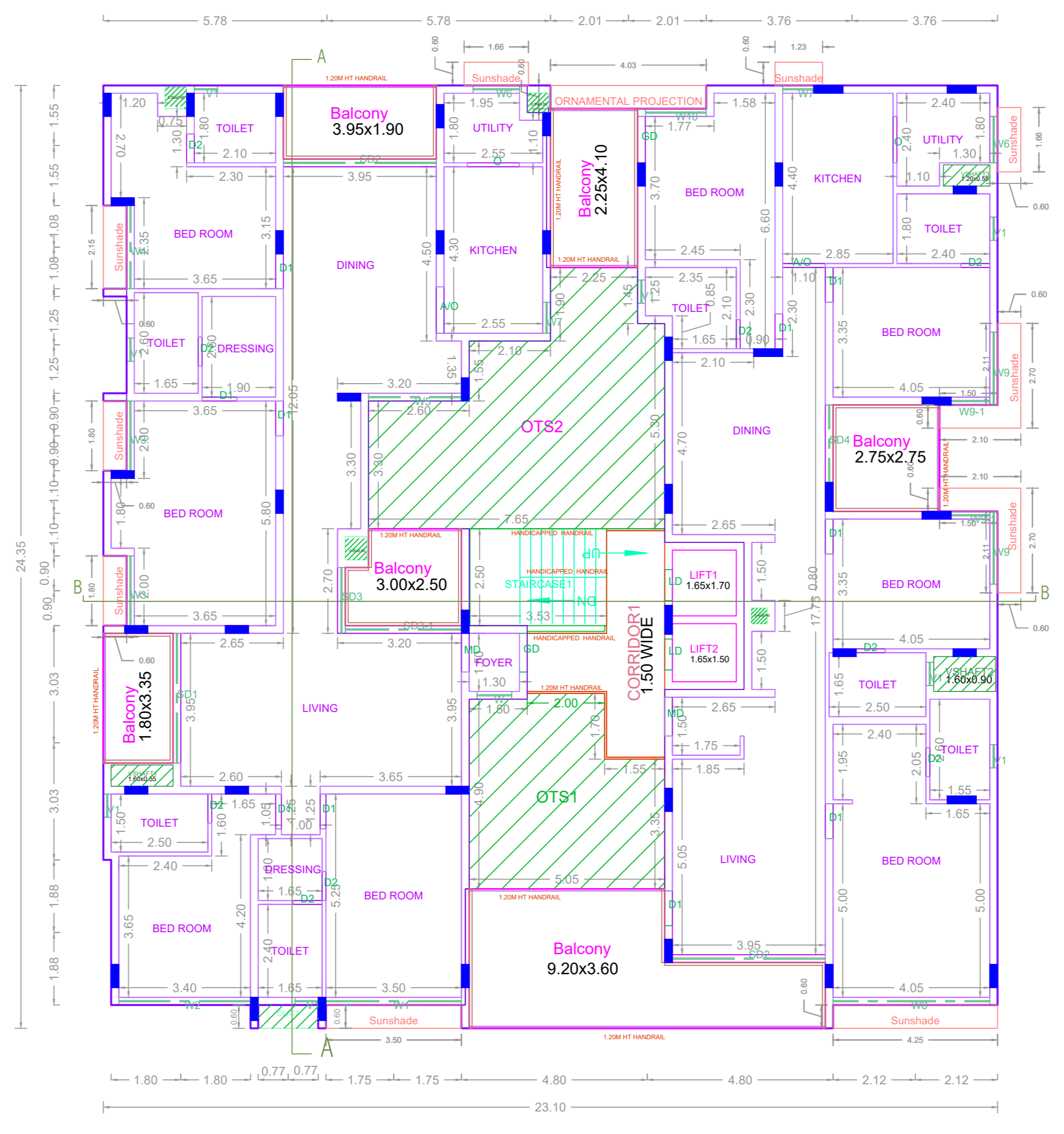

SECOND FLOOR PLAN

APPROVAL CONDITION

1. All Details as per Approved Plans.

SCALE 1:100



CHENNAI METROPOLITAN DEVELOPMENT AUTHORITY

APPROVED

SUBJECT TO THE CONDITIONS MENTIONED IN THIS OFFICE

For (Deputy Planner / Chief Planner / Member-Secretary)  
High Rise Building / Non High Rise Building  
This Approval is valid only after building Permit is issued by the concerned Local Body.

QR CODE





SECTION A-A

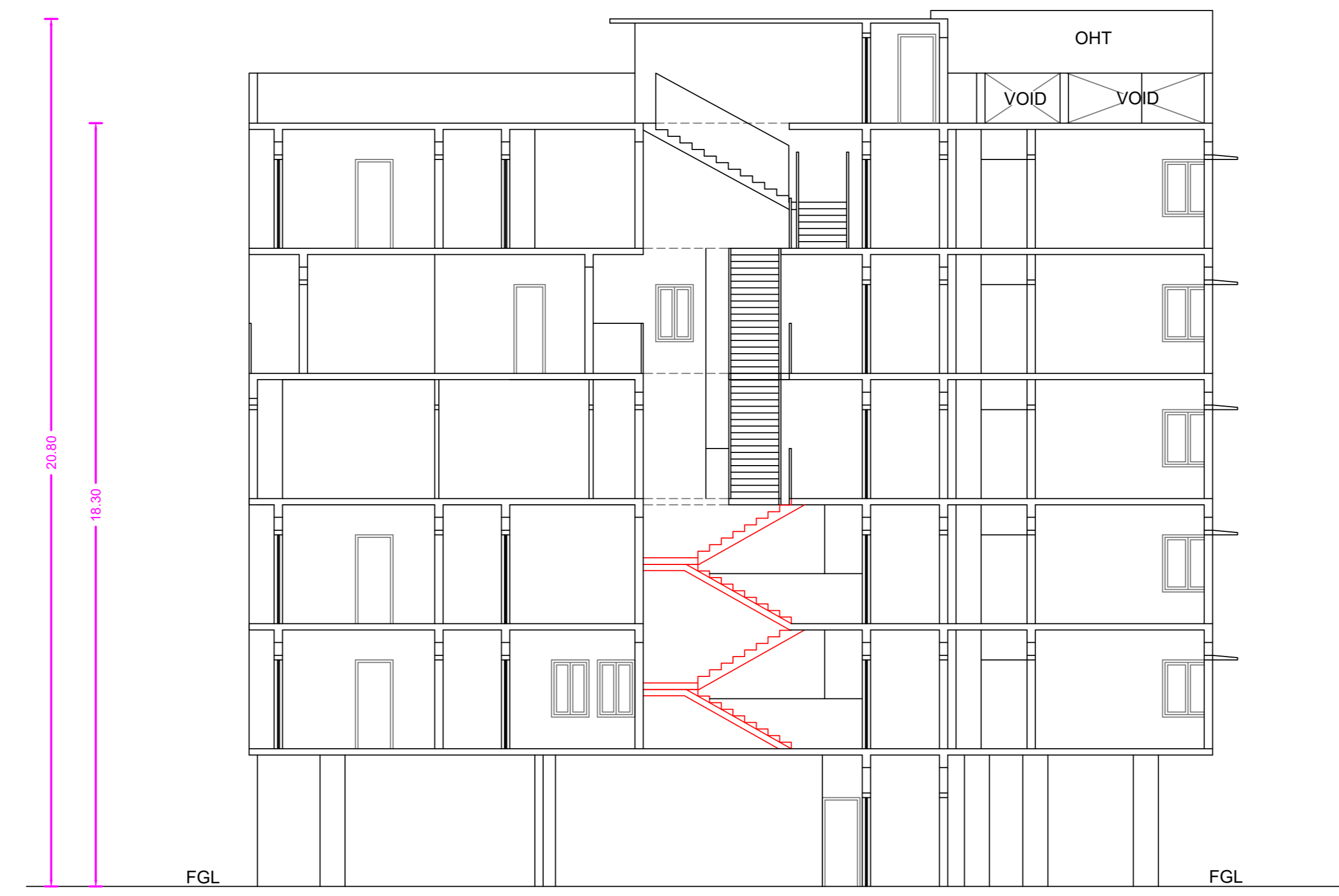

SECTION B-B



ELEVATION



FIFTH FLOOR PLAN

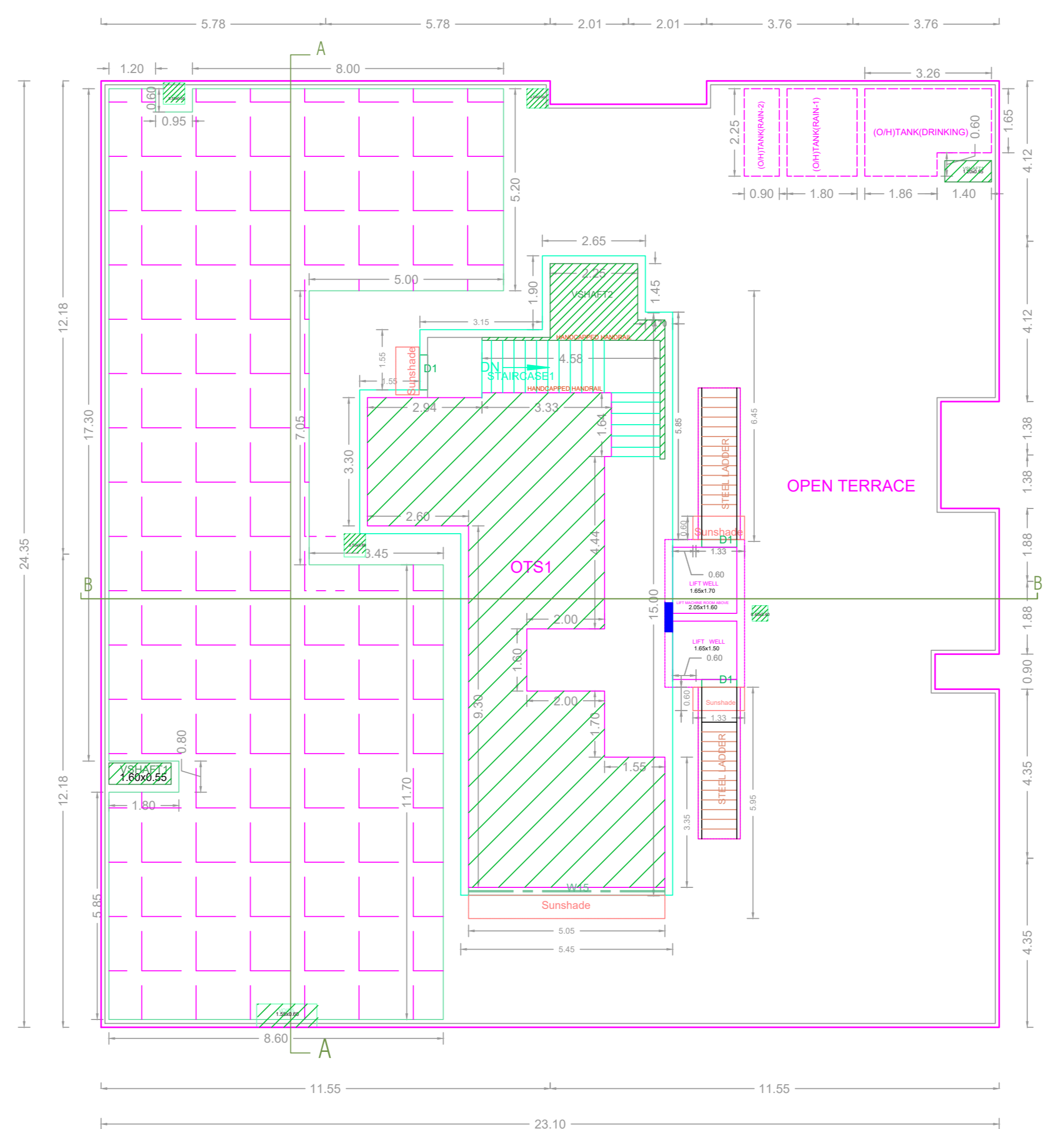

TERRACE FLOOR PLAN

APPROVAL CONDITION	
<p>FOR DEPUTY PLANNER</p> <p>FOR CHIEF PLANNER</p> <p>FOR MEMBER SECRETARY</p>	
SCALE 1:100	
<p>CHENNAI METROPOLITAN DEVELOPMENT AUTHORITY</p> <p><b>APPROVED</b></p> <p>SUBJECT TO THE CONDITIONS MENTIONED IN THIS OFFICE</p>	
<p>For (Deputy Planner / Chief Planner / Member-Secretary)</p> <p>High Rise Building / Non High Rise Building</p> <p>This Approval is valid only after building Permit is issued by the concerned Local Body.</p>	<p>QR CODE</p>