

PLAN SHOWING THE PROPOSED CONSTRUCTION OF RESIDENTIAL BUILDING STILT + 5 FLOORS WITH 15 DWELLING UNITS AT DOOR NO. NEW-18, OLD-15, MALAVIYA AVENUE, THIRUVANMIYUR, CHENNAI-600041. OLD S.NO. 138 / 5B2B2, T.S. NO:67, BLOCK NO:21, THIRUVANMIYUR VILLAGE, GREATER CHENNAI COPORATION ZONE:XIII, DIV - NEW: 179, OLD:181.

BUILDING: A (RESIDENTIAL)

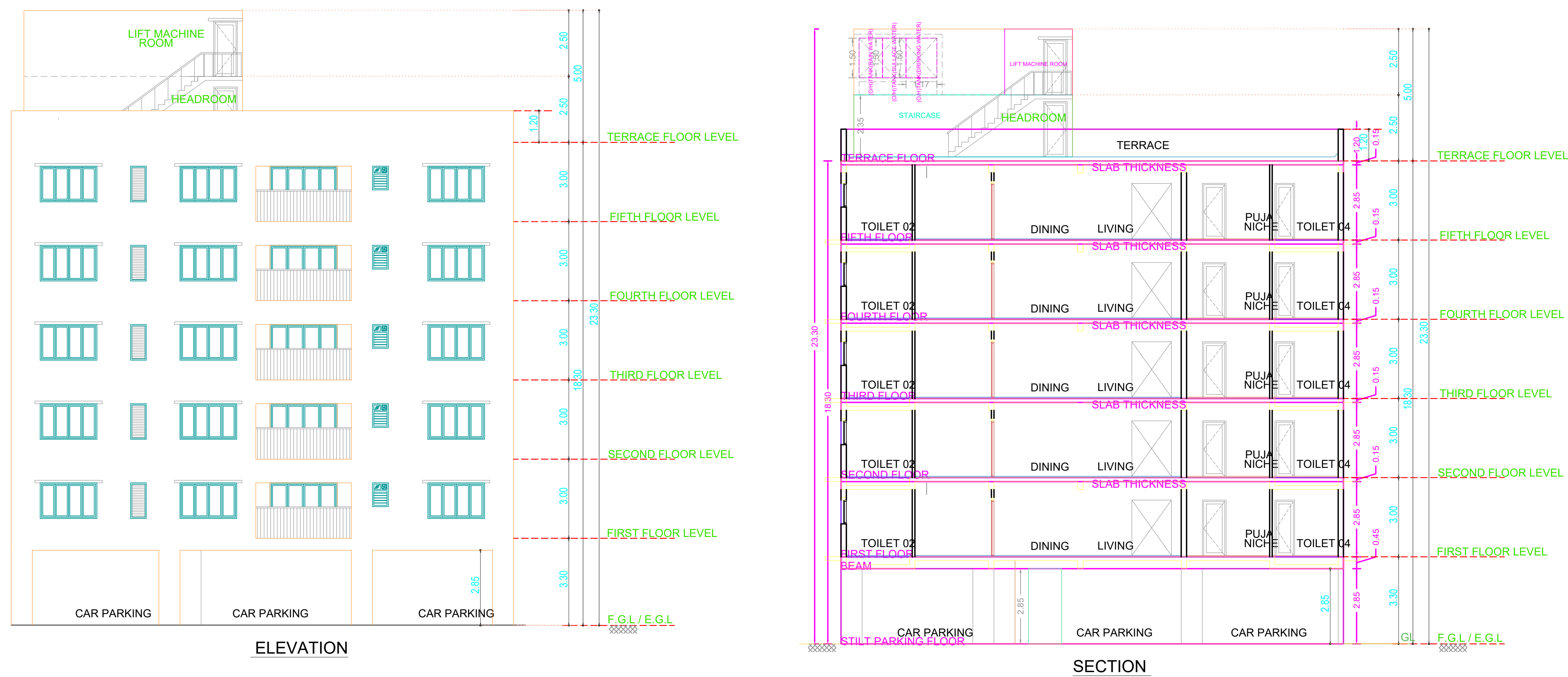

ELEVATION

SECTION

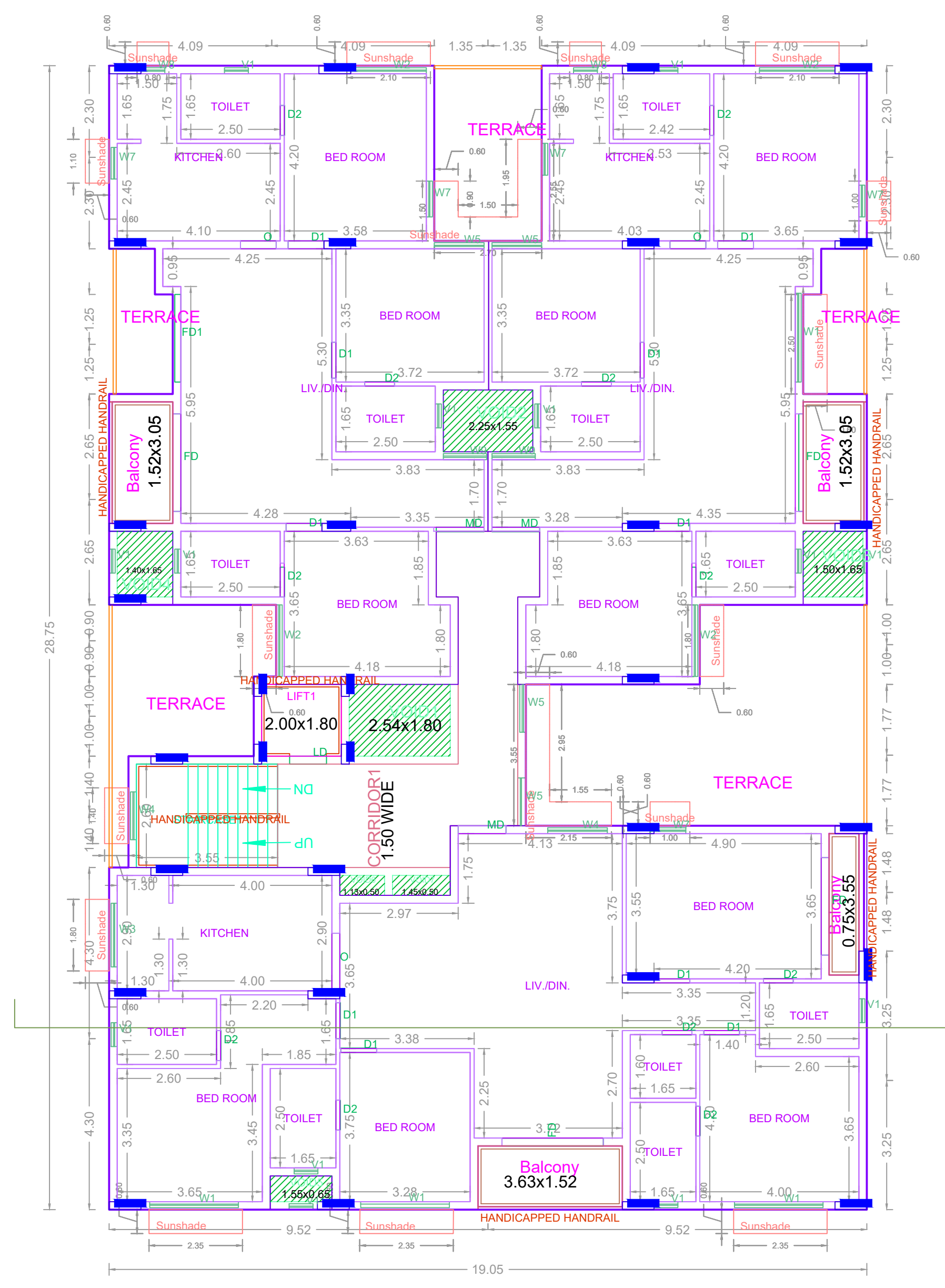

FIRST FLOOR PLAN

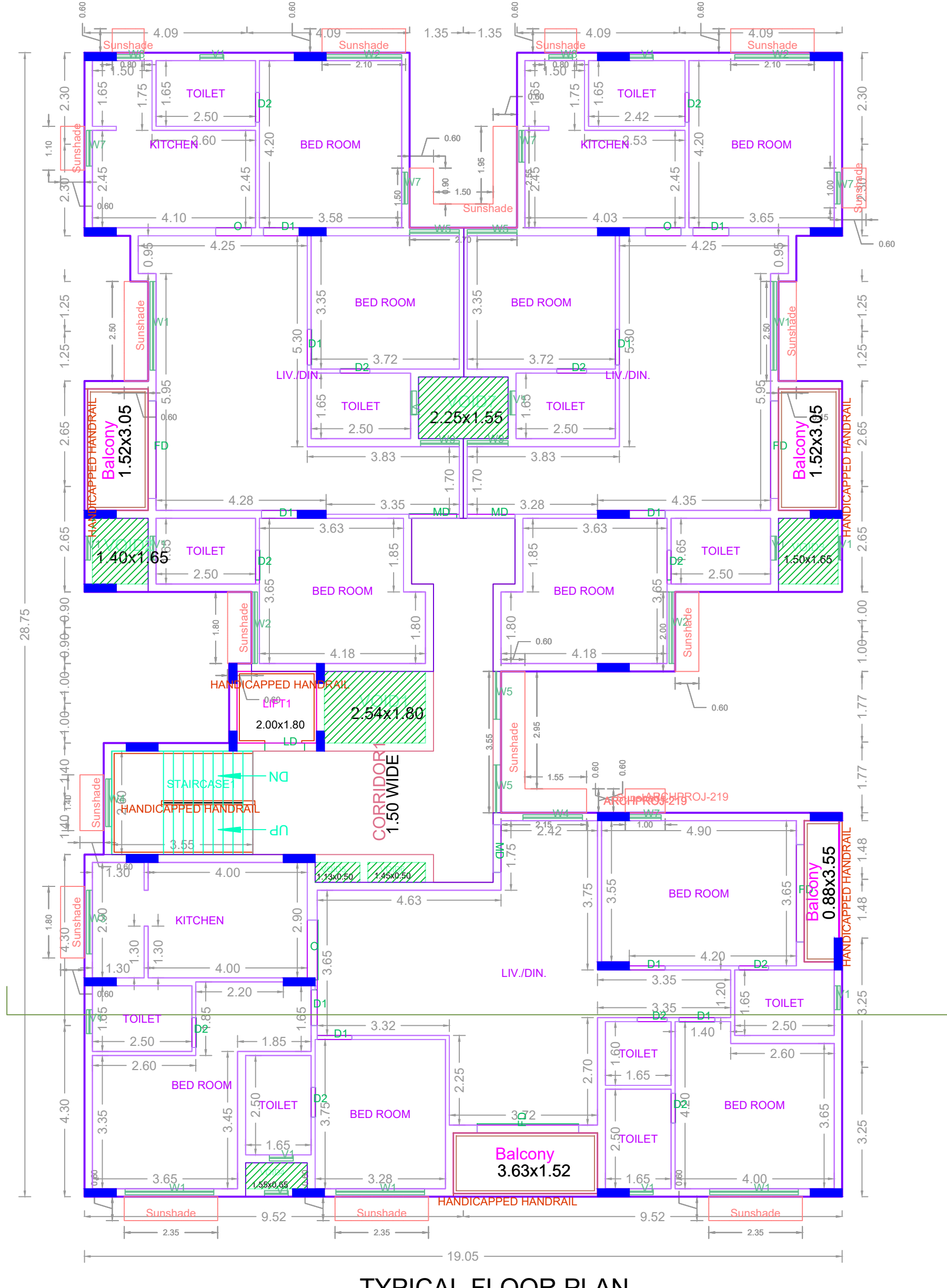

TYPICAL FLOOR PLAN (2ND, 3RD, 4TH & 5TH FLOOR PLAN)

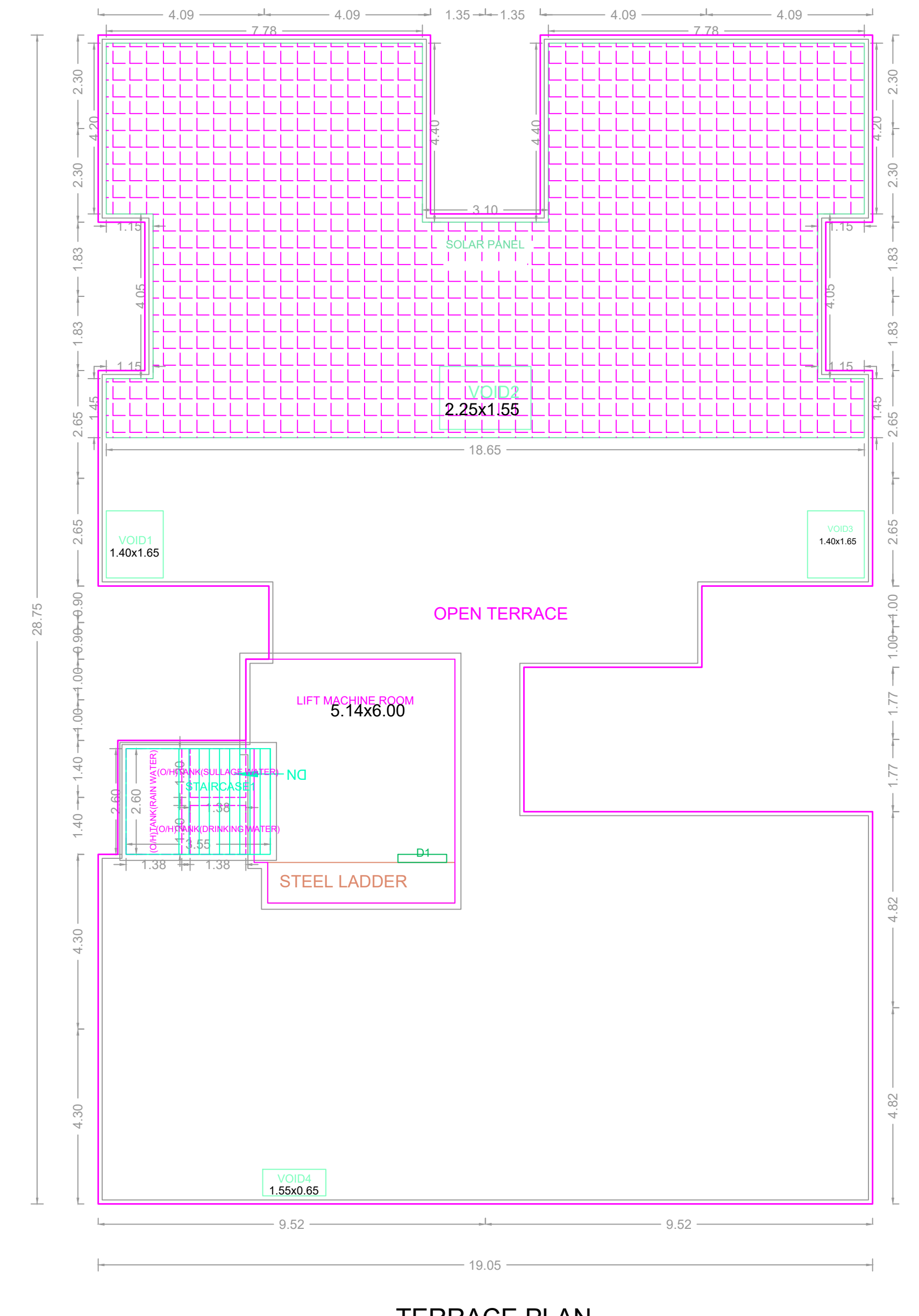

TERRACE PLAN

APPROVAL CONDITION

Club Room Number

PREV. FILE NO.
PREV. INTY. DATE
PREV. INTY. BODY/PERSON

SCALE 1:100

CHENNAI METROPOLITAN DEVELOPMENT AUTHORITY

APPROVED

SUBJECT TO THE CONDITIONS MENTIONED IN THIS OFFICE

PLAN NO. DATE PLAN NO. DATE
PREPARED BY: [Signature]
CHECKED BY: [Signature]

For (Deputy Planner / Chief Planner / Member-Secretary)
High Rise Building / Non High Rise Building
This Approval is valid only after building Permit is issued by the concerned Local Body.

KEY NO. 7688

QR CODE