

PLAN SHOWING THE PROPOSED CONSTRUCTION OF STILT FLOOR + 4 FLOORS (15.00M HEIGHT) WITH 8 DWELLING UNITS OF RESIDENTIAL BUILDING AT DOOR NO: 46/59, ALAMELUMANGAPURAM, MYLAPORE, CHENNAI-600 004. COMPRISED IN R.S.NO:- 3555/5.3557/8.10, BLOCK NO: 70 OF MYLAPORE VILLAGE , GREATER CHENNAI CORPORATION. DIVISION NO:-123, ZONE :- IX.

A) AREA STATEMENT		SQ.M.
AREA AS PER PATTA		474.50
AREA AS PER DOCUMENT		474.54
AREA CONSIDERED FOR FSI		474.50
STREET ALIGNMENT/ ROAD WIDENING/LINK ROAD		0.00
OSR AREA		0.00
TOTAL FSI AREA		914.64
FSI FACTOR		1.928
COVERAGE AREA (PERCENTAGE %)		NA

A) PARKING STATEMENT		
VEHICLE	REQUIRED	PROVIDED
LORRY	0	0
CAR	9	9
TWO WHEELER	0	0
CYCLE	0	0

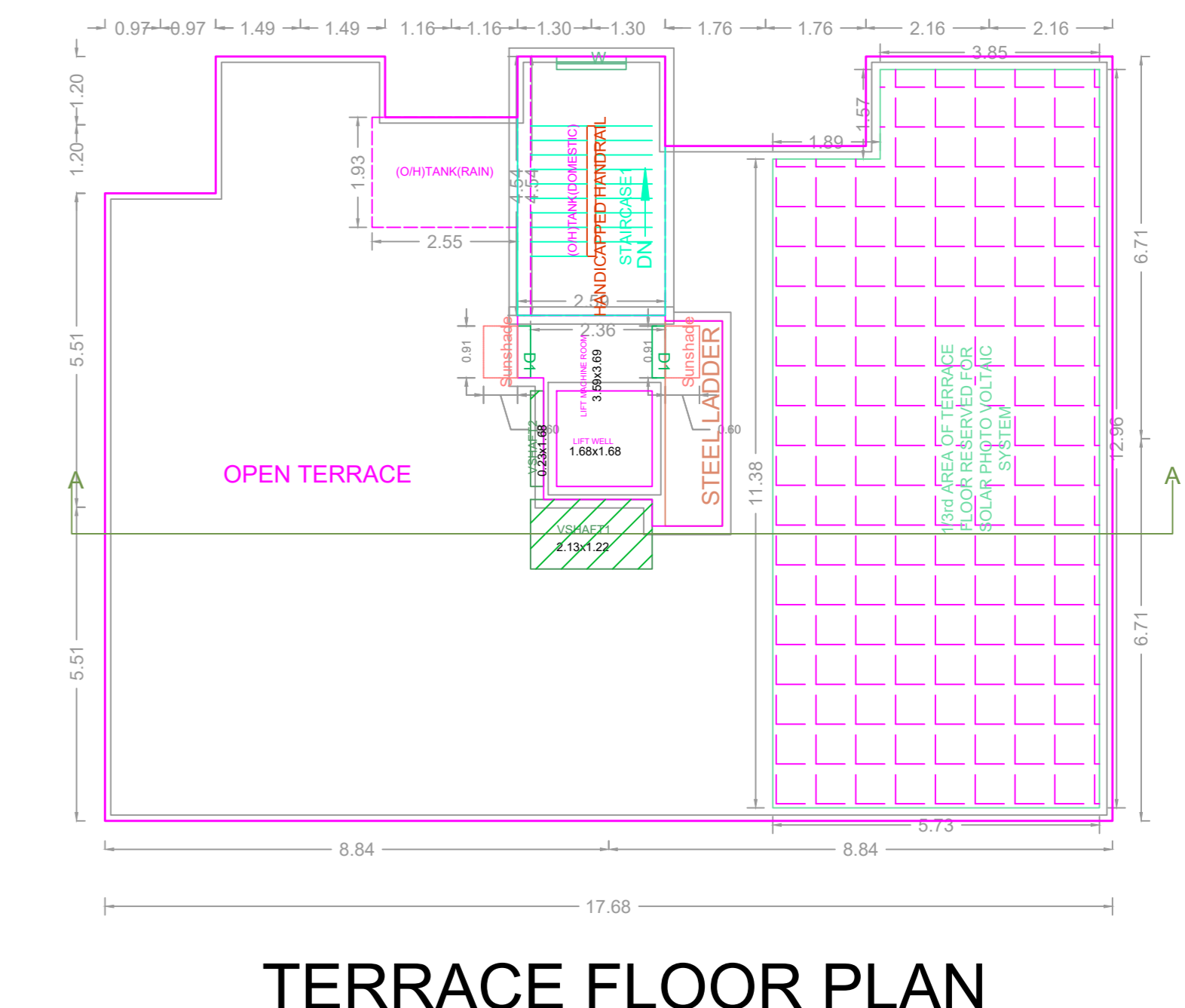
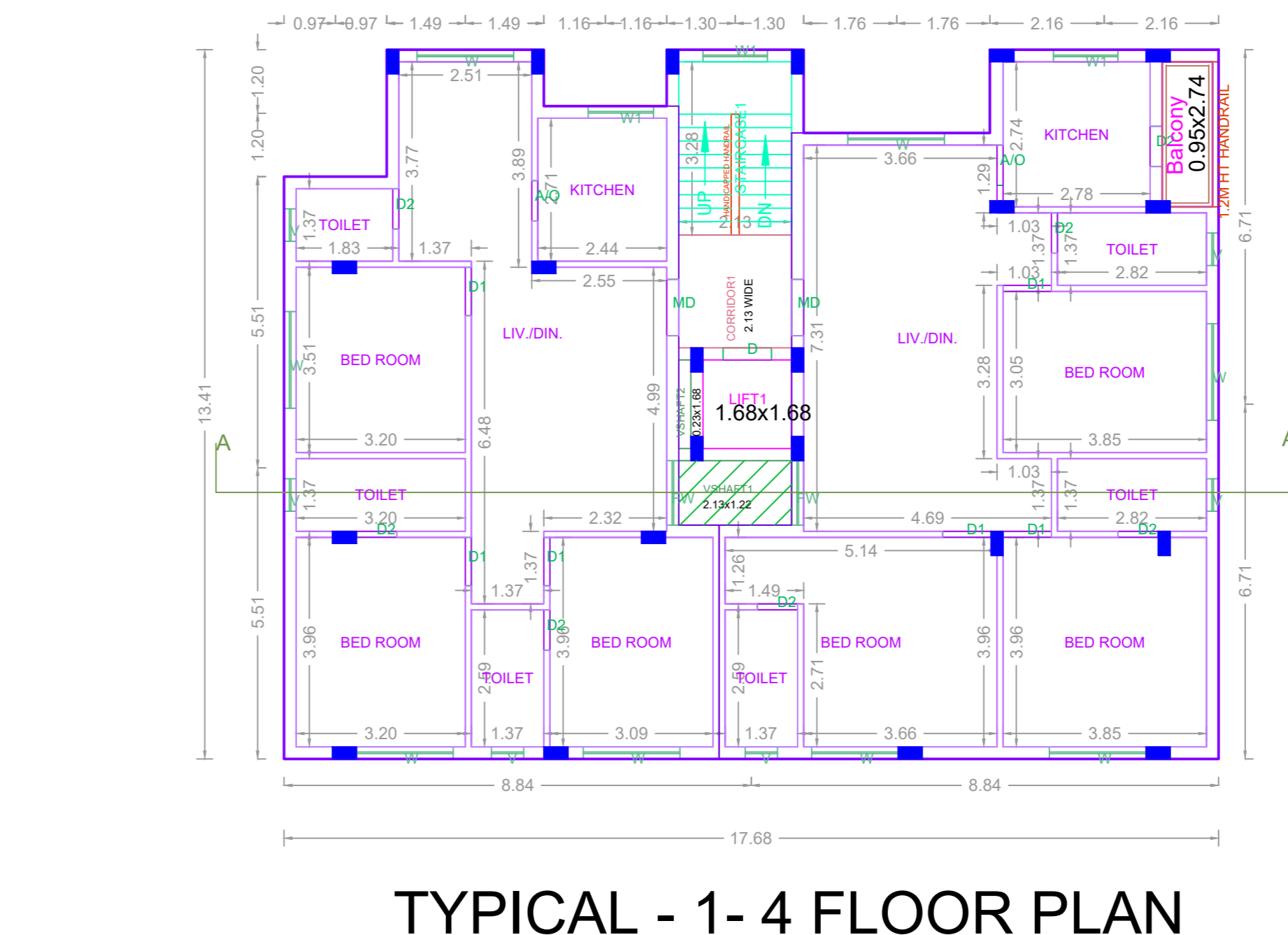
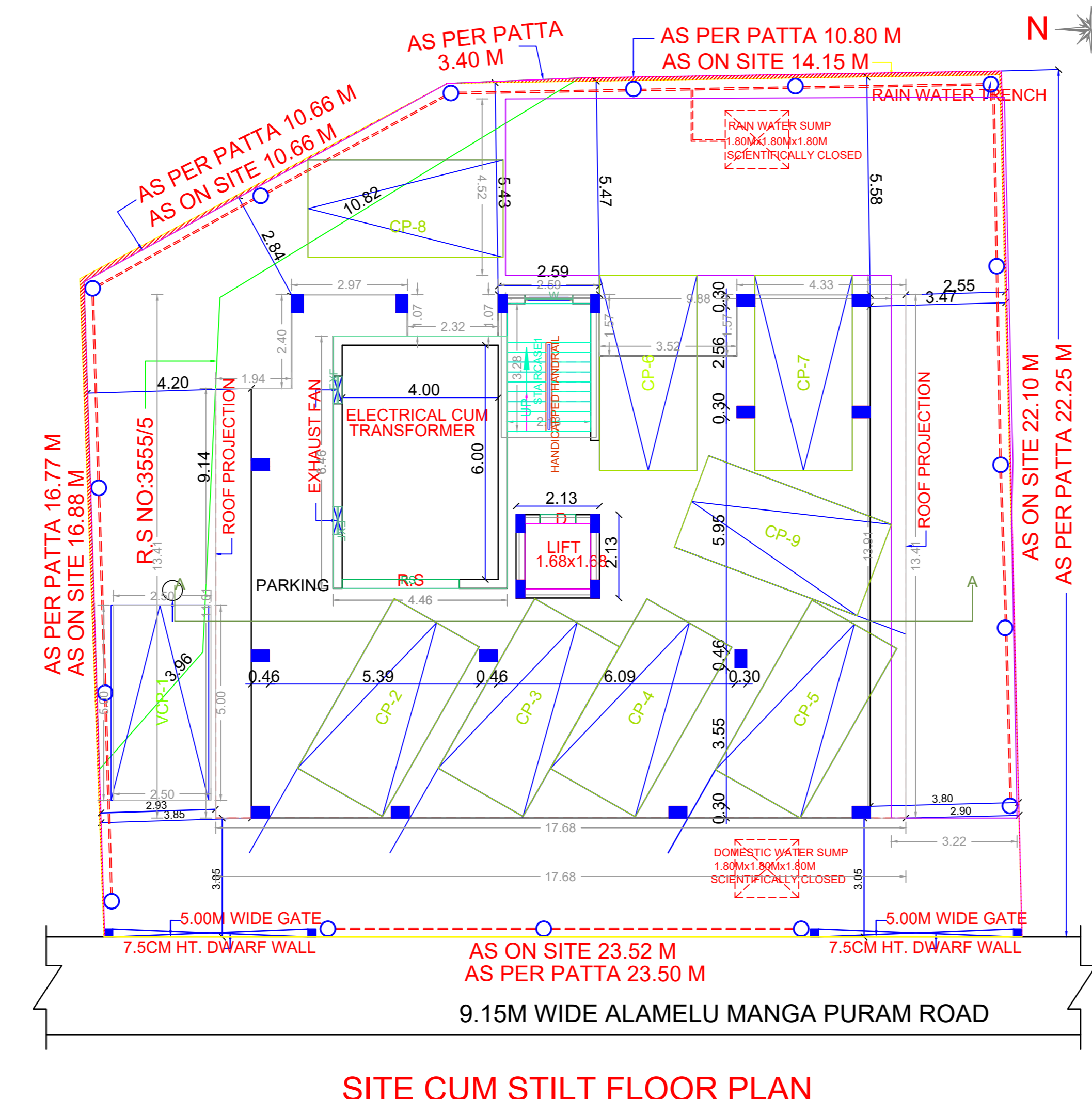
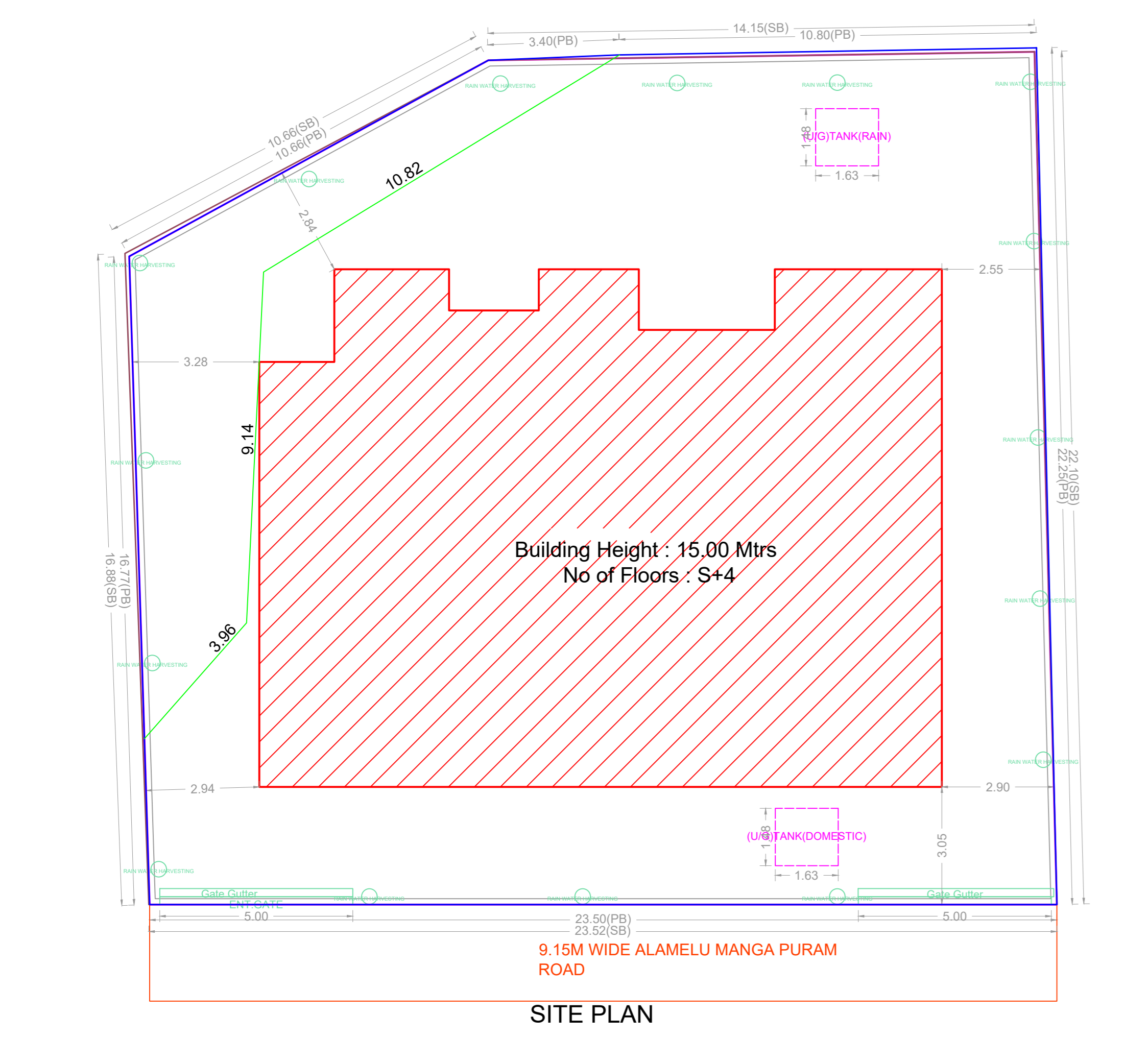
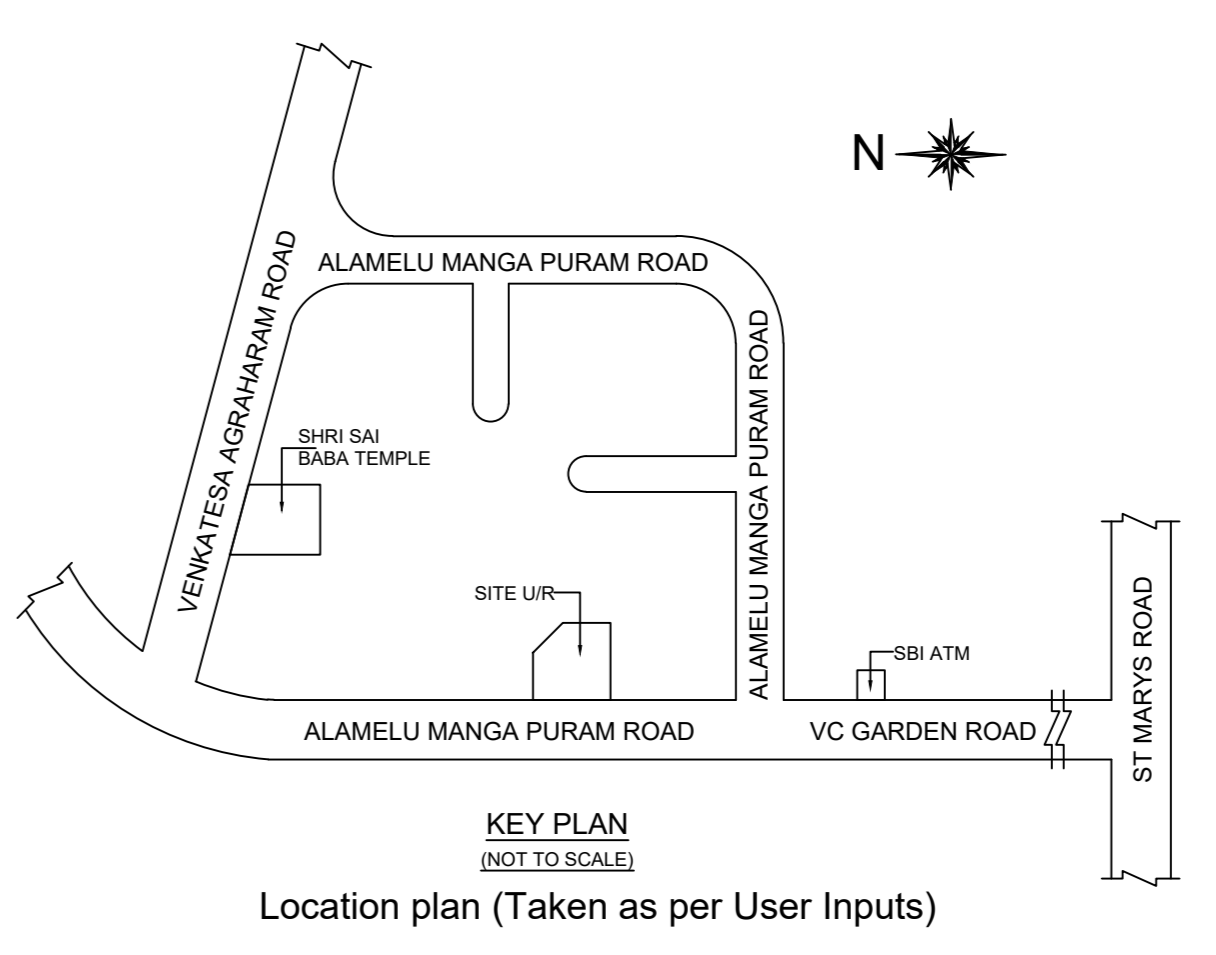
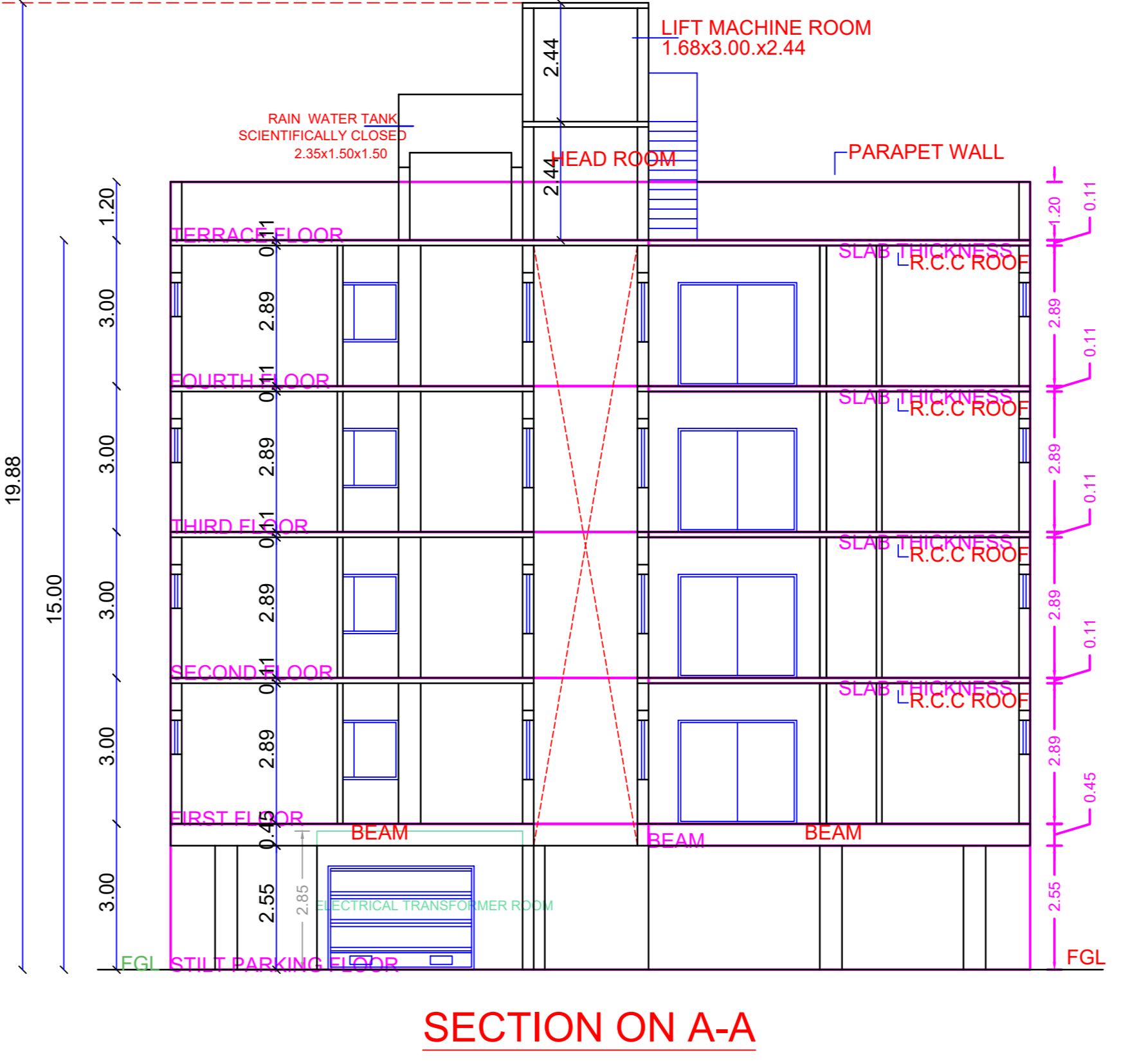
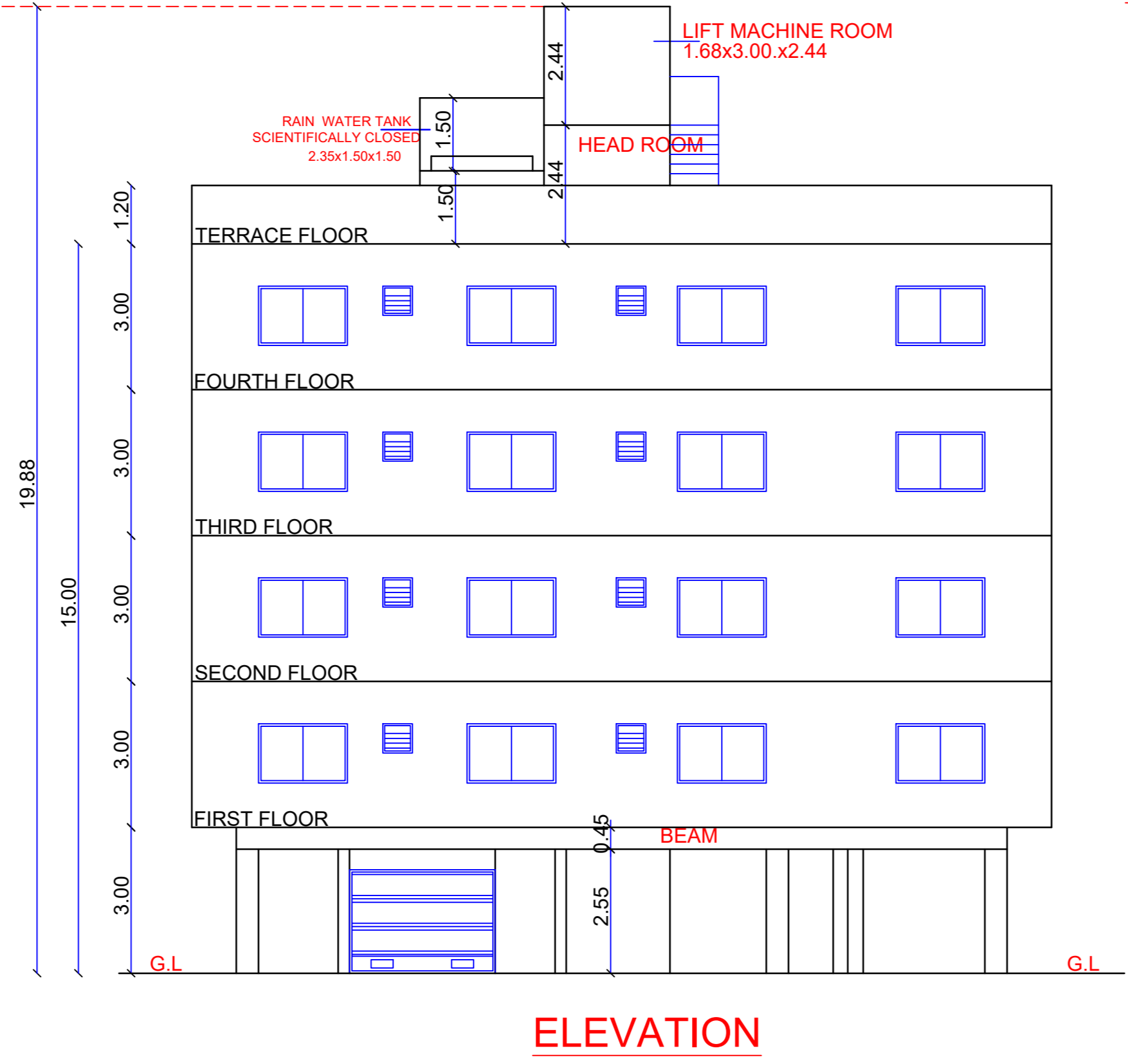
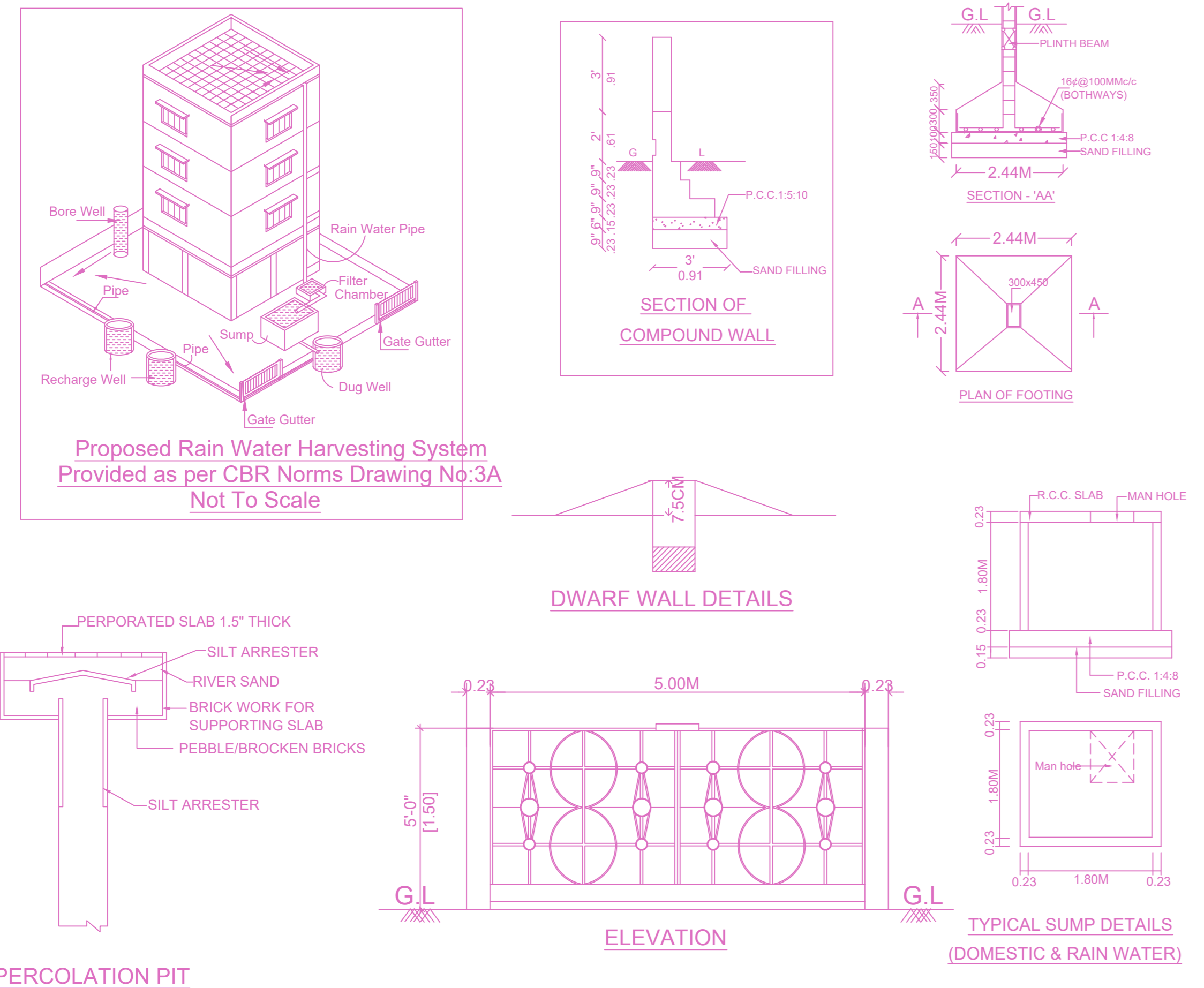

**FLOOR WISE FSI STATEMENT: BLOCK (RESI)**

FLOORS	FSI AREA				DU	TOTAL FSI AREA
	COMM.	RESI.	IND.	INST.		
STILT PARKING FLOOR	0.00	28.80	0.00	0.00	0	28.80
FIRST FLOOR	0.00	221.46	0.00	0.00	2	221.46
SECOND FLOOR	0.00	221.46	0.00	0.00	2	221.46
THIRD FLOOR	0.00	221.46	0.00	0.00	2	221.46
FOURTH FLOOR	0.00	221.46	0.00	0.00	2	221.46
Terrace	0.00	0.00	0.00	0.00	0	0.00
Total	0.00	914.64	0.00	0.00	8	914.64

**BUILDING WISE FSI STATEMENT**

BUILDING	NO OF SAME BUILDING	FSI AREA				DU	TOTAL FSI AREA
		COMM.	RESI.	IND.	INST.		
BLOCK-1 (RESI)		0.00	914.64	0.00	0.00	8	914.64
Total		0.00	914.64	0.00	0.00	8	914.64

**APPROVAL CONDITION**

SCALE 1:100

**CHENNAI METROPOLITAN DEVELOPMENT AUTHORITY**

**APPROVED**

SUBJECT TO THE CONDITIONS MENTIONED IN THIS OFFICE

For (Deputy Planner / Chief Planner / Member-Secretary)  
High Rise Building / Non High Rise Building  
This Approval is valid only after building Permit is issued by the concerned Local Body.

QR CODE