

STACK / PUZZLE PARKING PLAN

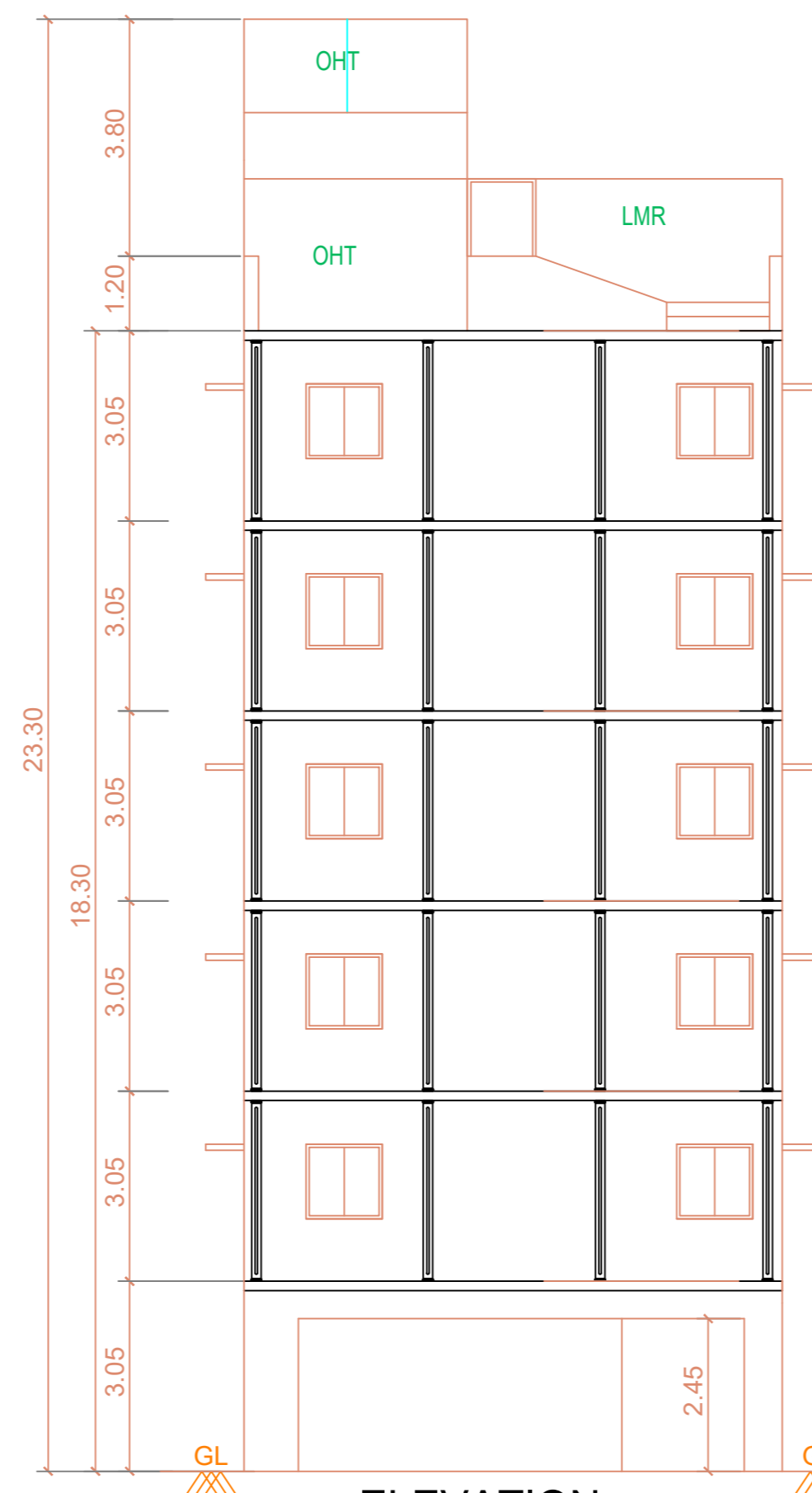

ELEVATION

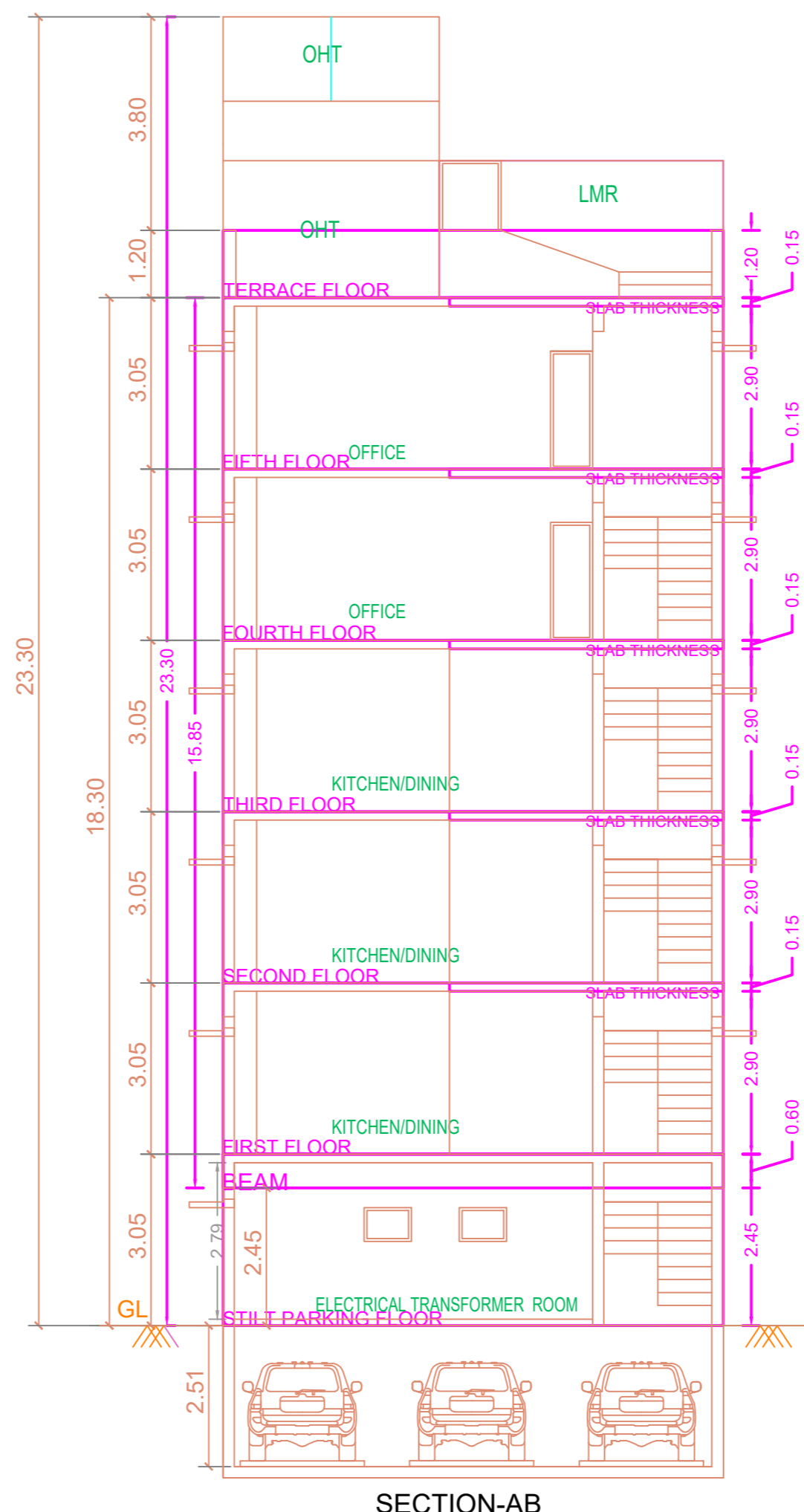

SECTION-AB

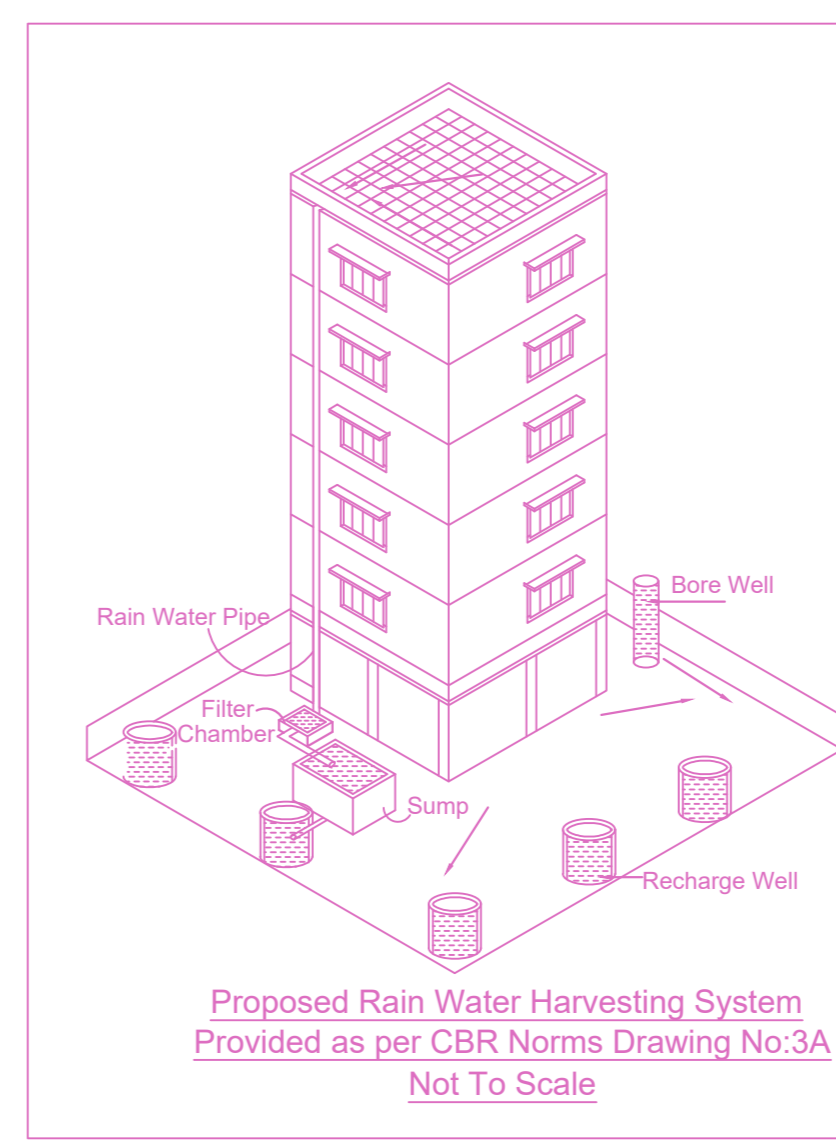

Proposed Rain Water Harvesting System Provided as per CBR Norms Drawing No.3A Not To Scale

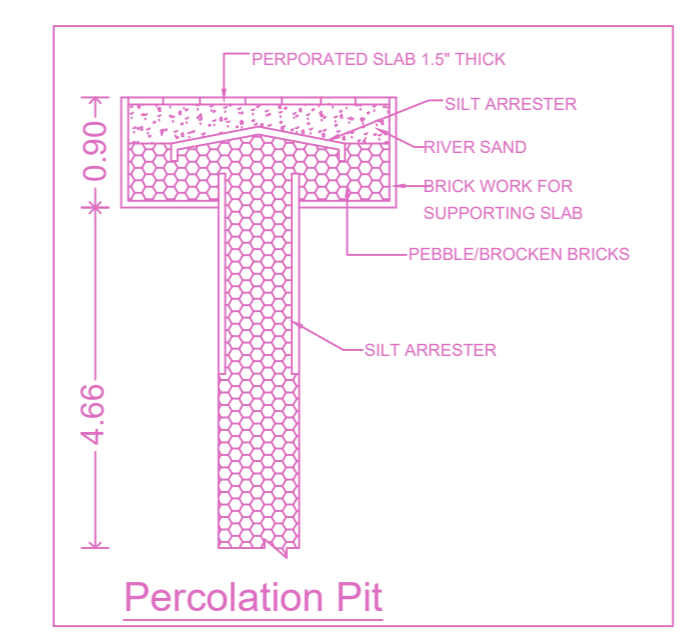

Percolation Pit

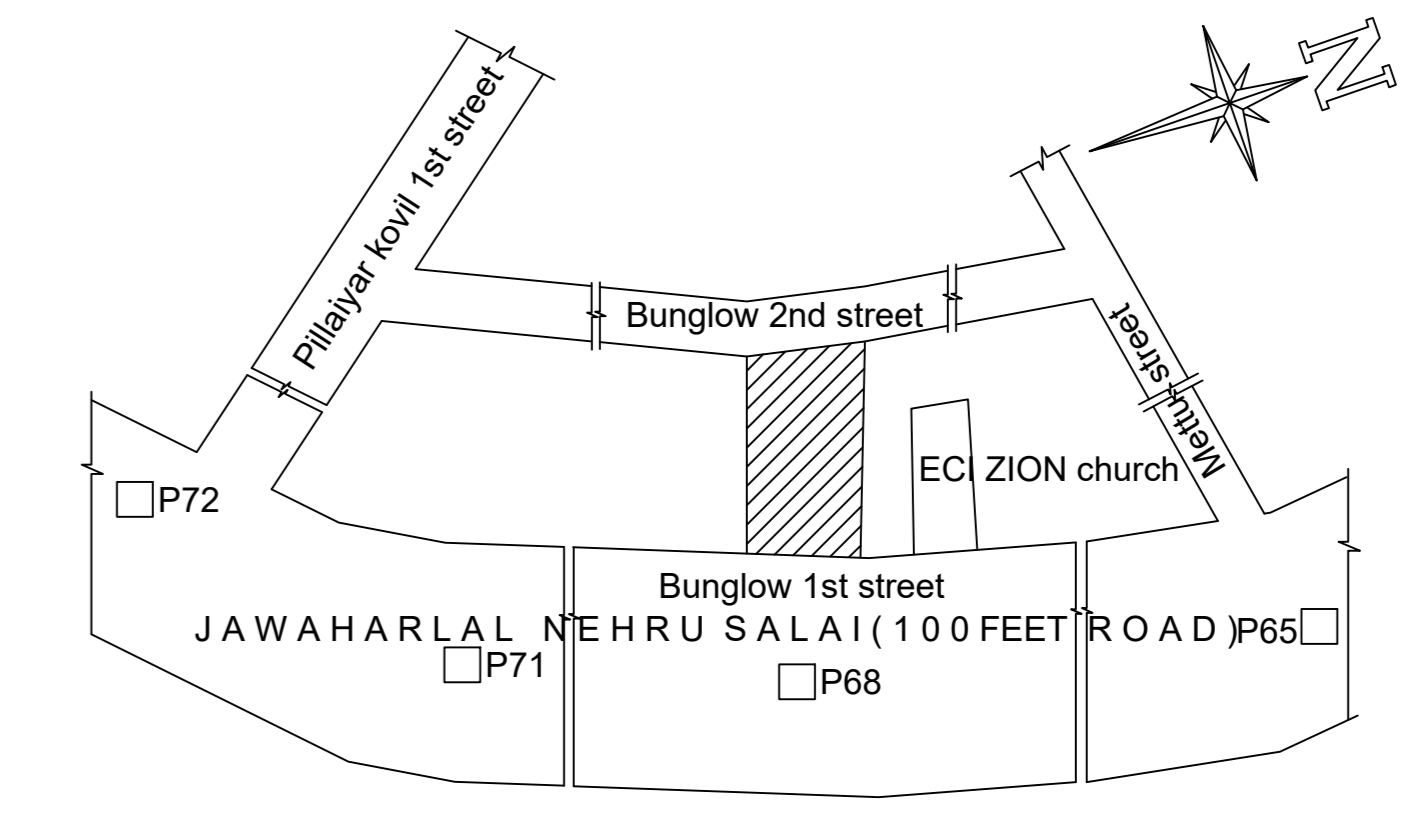

KEY PLAN [NOT TO SCALE]

FLOOR WISE FSI STATEMENT: NHRB (RES CUM COMM)

FLOORS	COMM.	RESI.	IND.	INST.	DU	TOTAL FSI AREA
STILT PARKING FLOOR	0.00	28.98	0.00	0.00	0	28.98
FIRST FLOOR	26.47	206.50	0.00	0.00	1	232.97
SECOND FLOOR	26.47	206.50	0.00	0.00	1	232.97
THIRD FLOOR	26.47	206.50	0.00	0.00	1	232.97
FOURTH FLOOR	185.11	47.86	0.00	0.00	1	232.97
FIFTH FLOOR	232.96	0.00	0.00	0.00	0	232.96
Terrace	0.00	0.00	0.00	0.00	0	0.00
Total	497.48	696.34	0.00	0.00	4	1193.82

BUILDING WISE FSI STATEMENT

BUILDING	NO OF SAME BUILDING	COMM.	RESI.	IND.	INST.	DU	TOTAL FSI AREA
NHRB-1 (RES.)	1	497.48	696.34	0.00	0.00	4	1193.82
Total		497.48	696.34	0.00	0.00	4	1193.82

REF : REGULARISATION APPROVED NO. 1765/2022 DATED : 12 / 08 / 2022

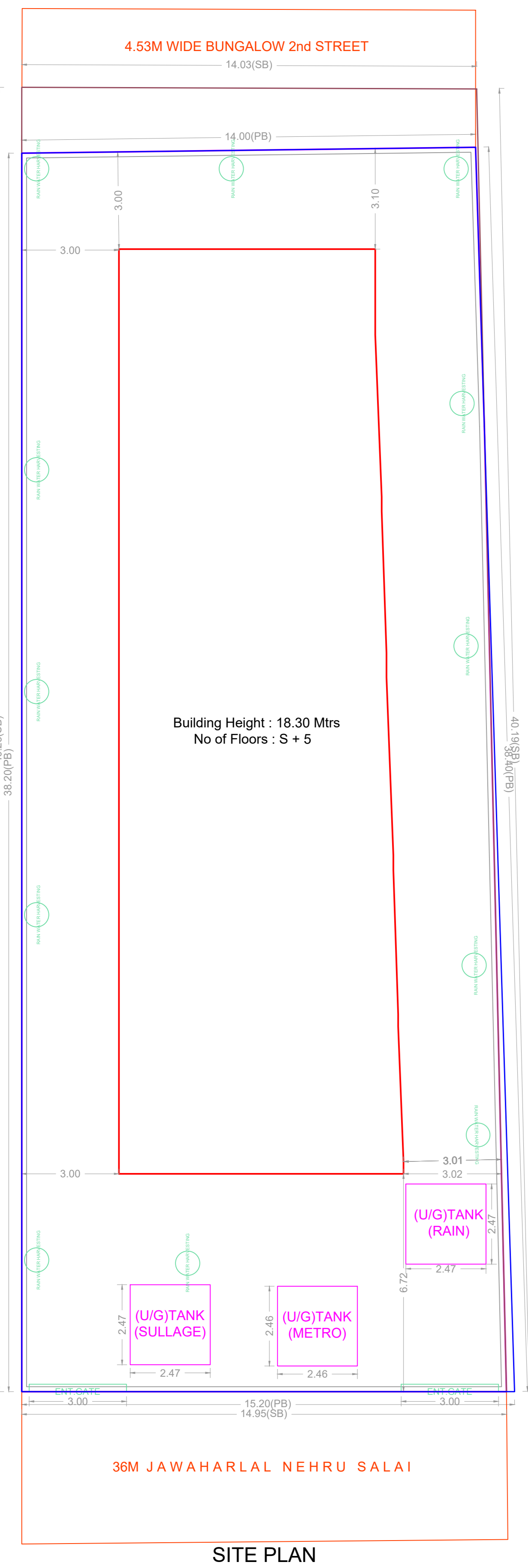

SITE PLAN

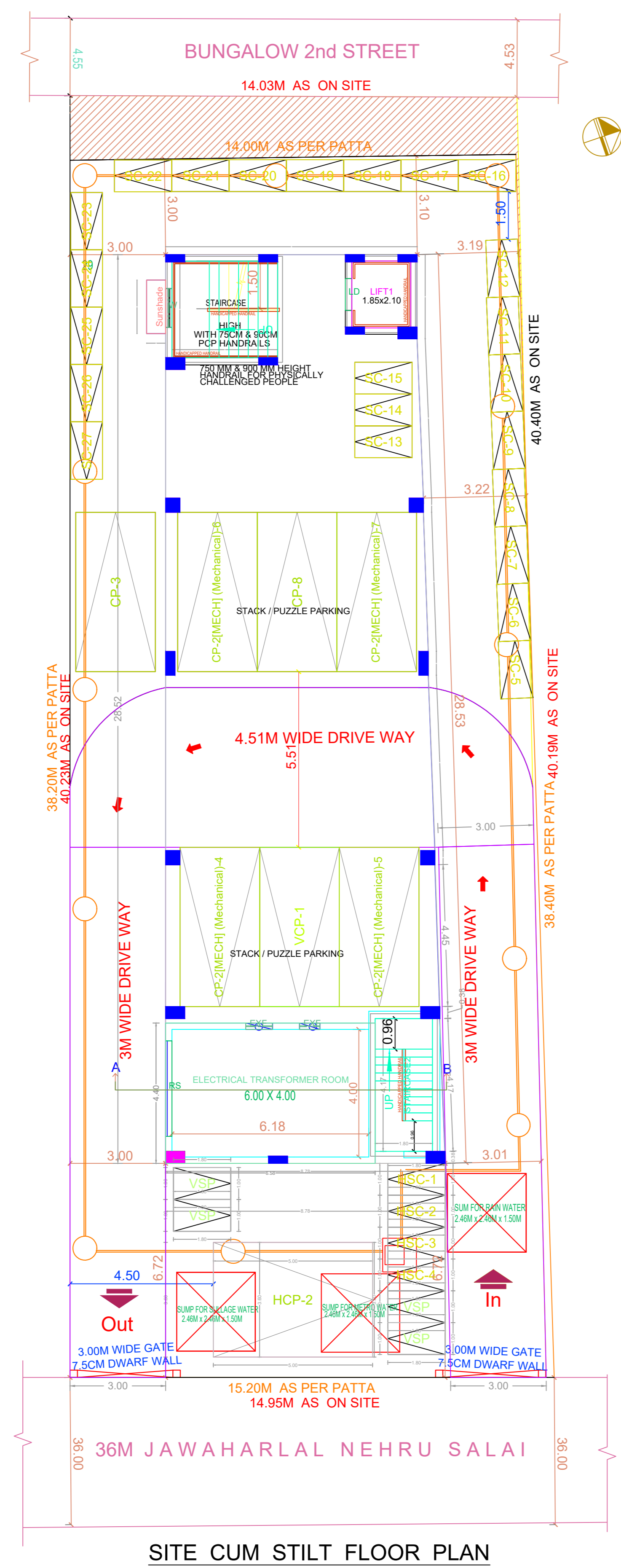

SITE CUM STILT FLOOR PLAN

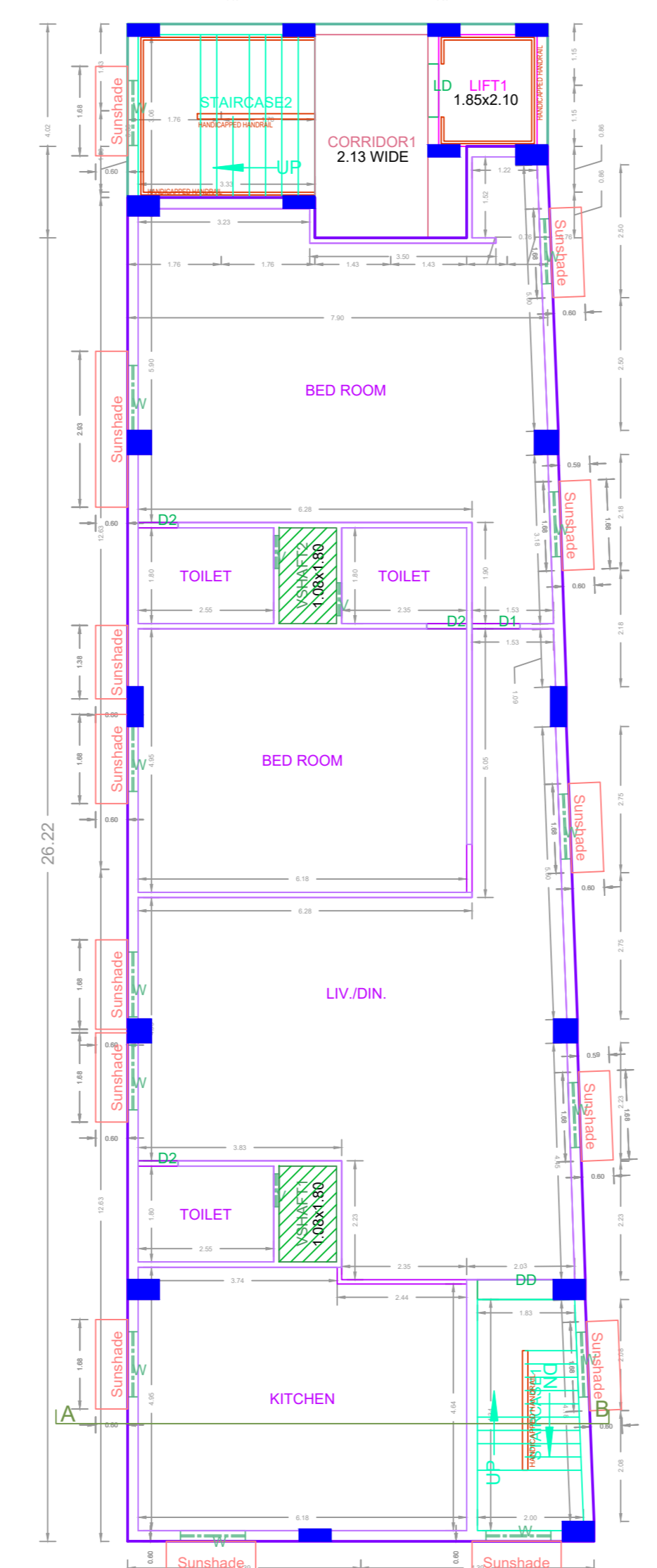

TYPICAL FLOOR PLAN (FIRST, SECOND & THIRD)

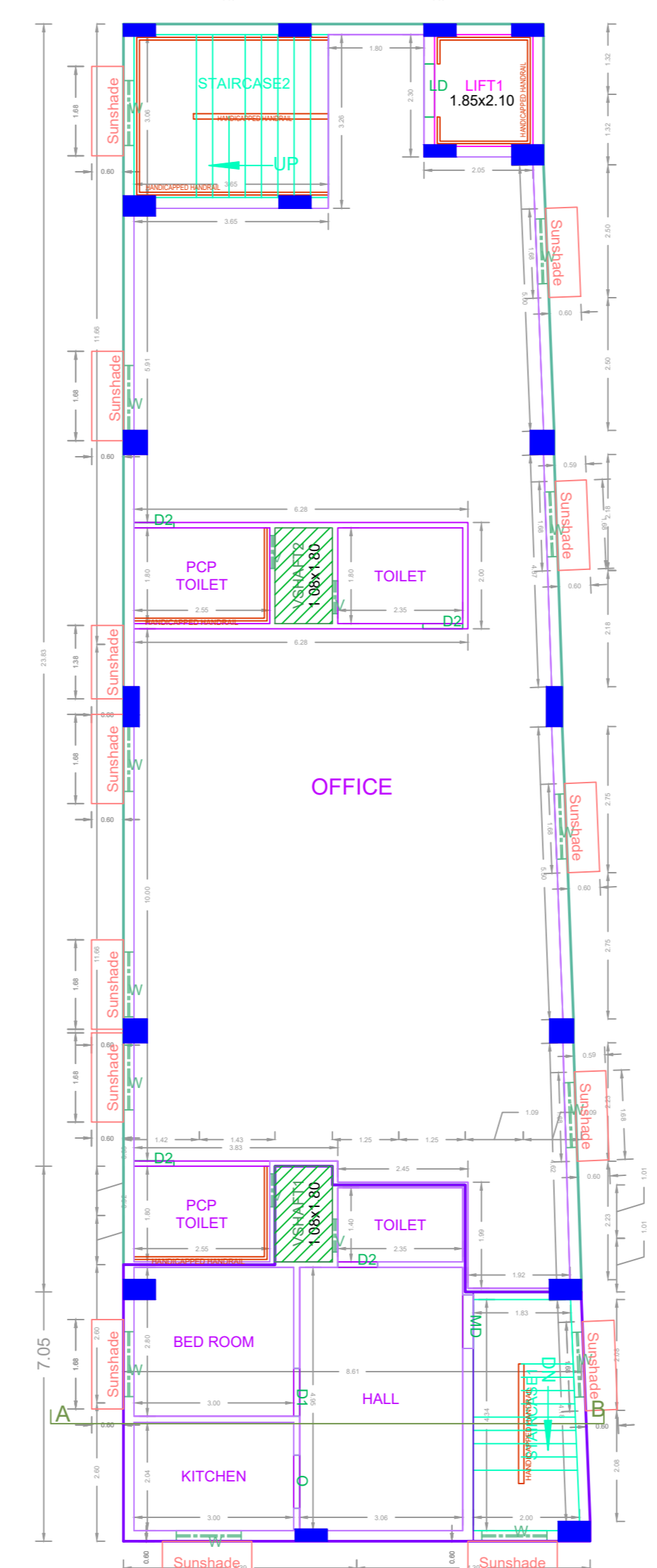

FOURTH FLOOR PLAN

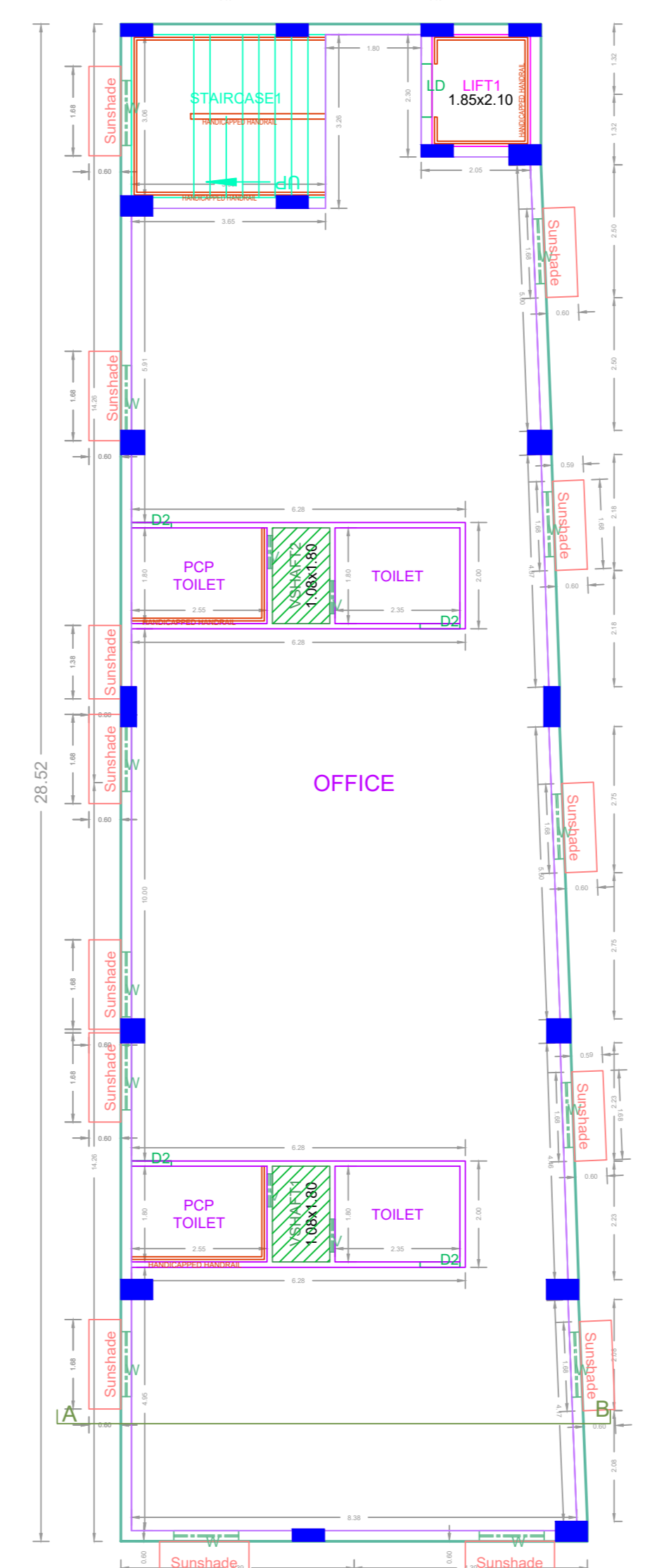

FIFTH FLOOR PLAN

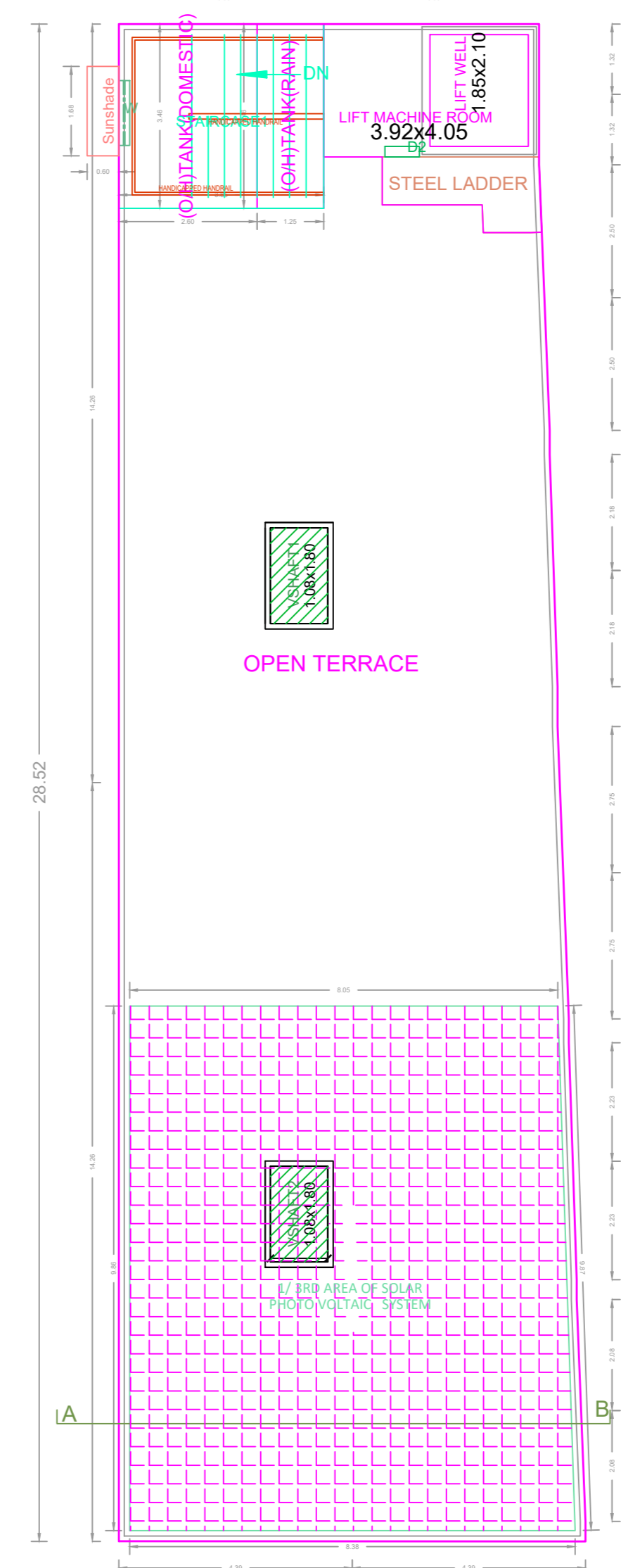

TERRACE FLOOR PLAN

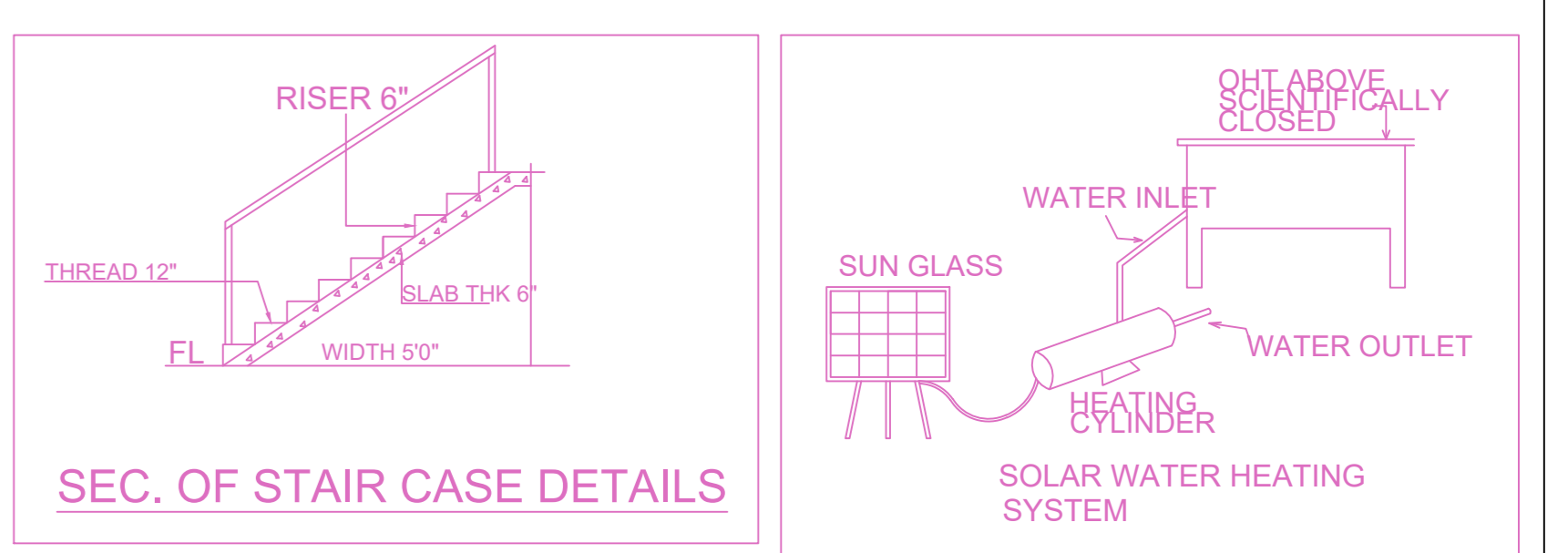
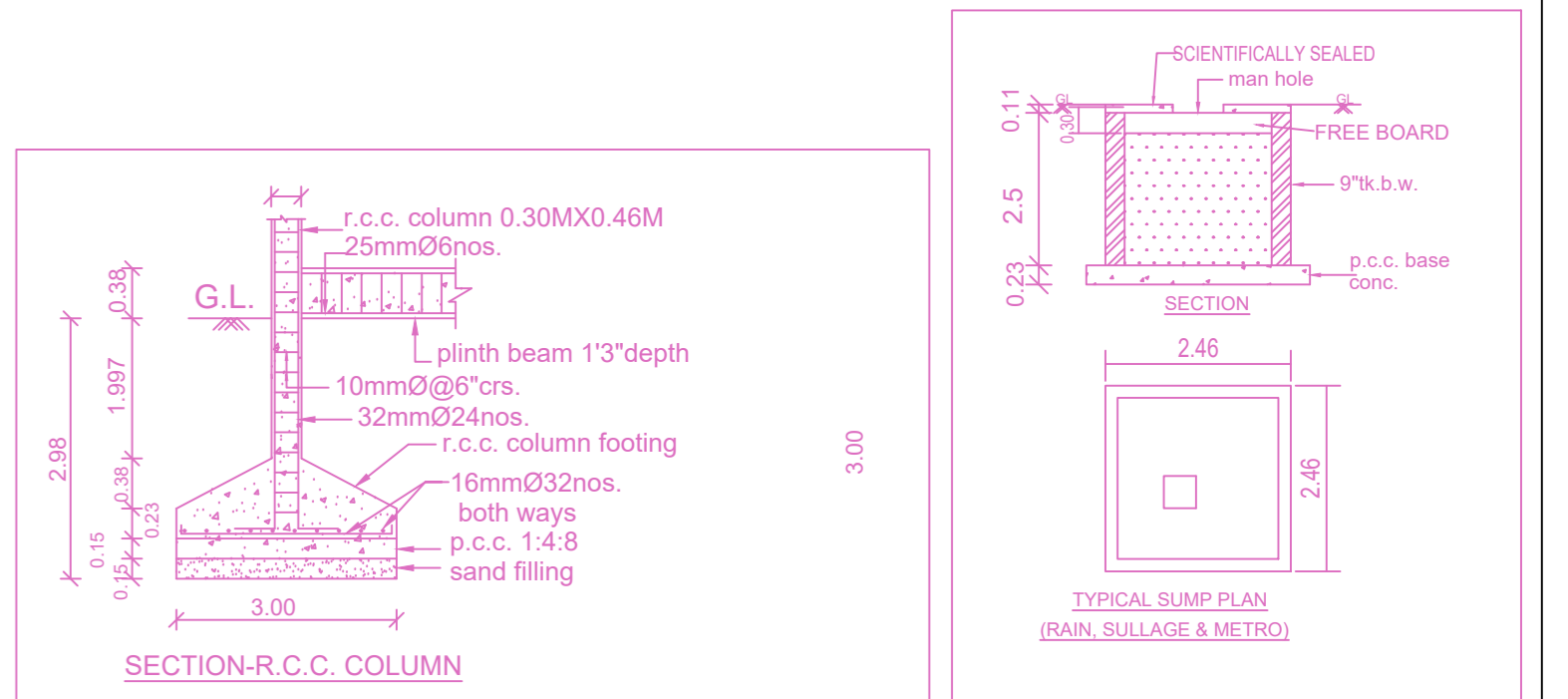
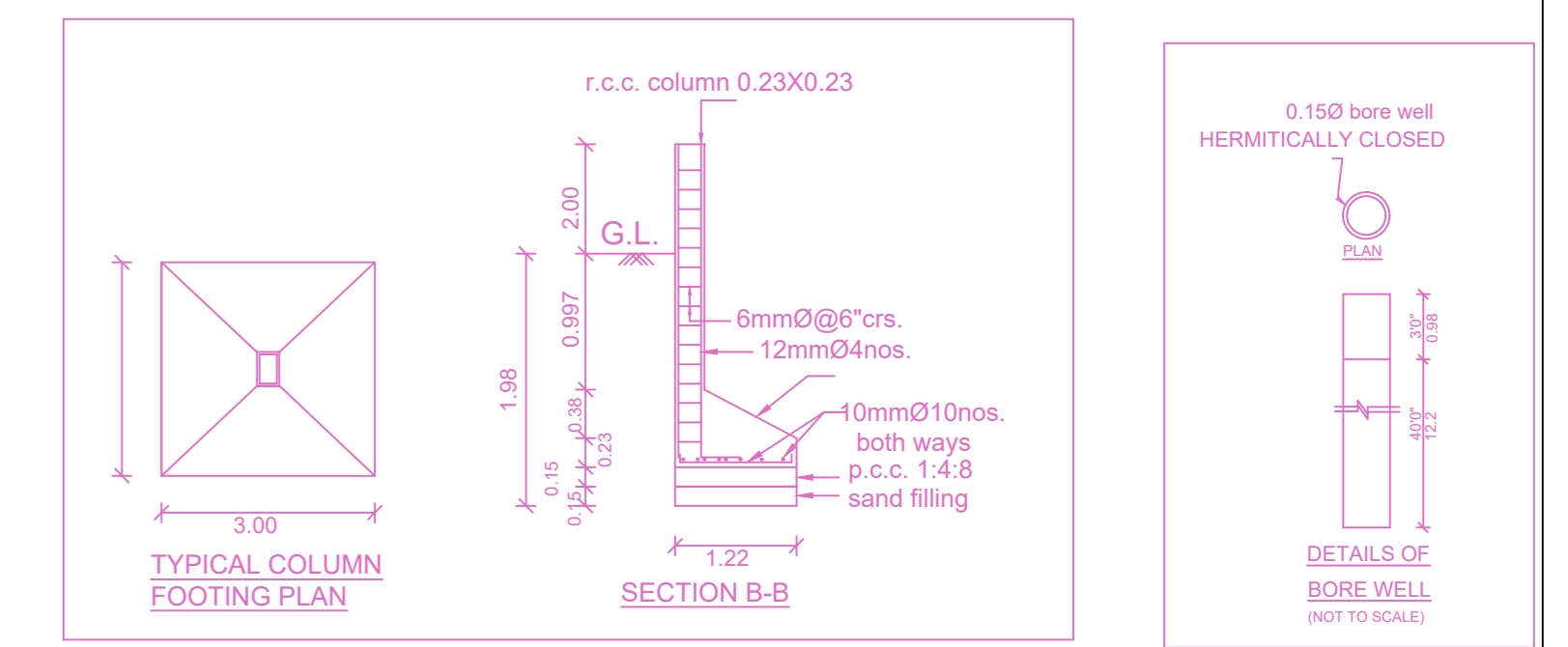

APPROVAL CONDITION

SCALE 1:100

CHENNAI METROPOLITAN DEVELOPMENT AUTHORITY APPROVED

SUBJECT TO THE CONDITIONS MENTIONED IN THIS OFFICE