

SECTION A-A

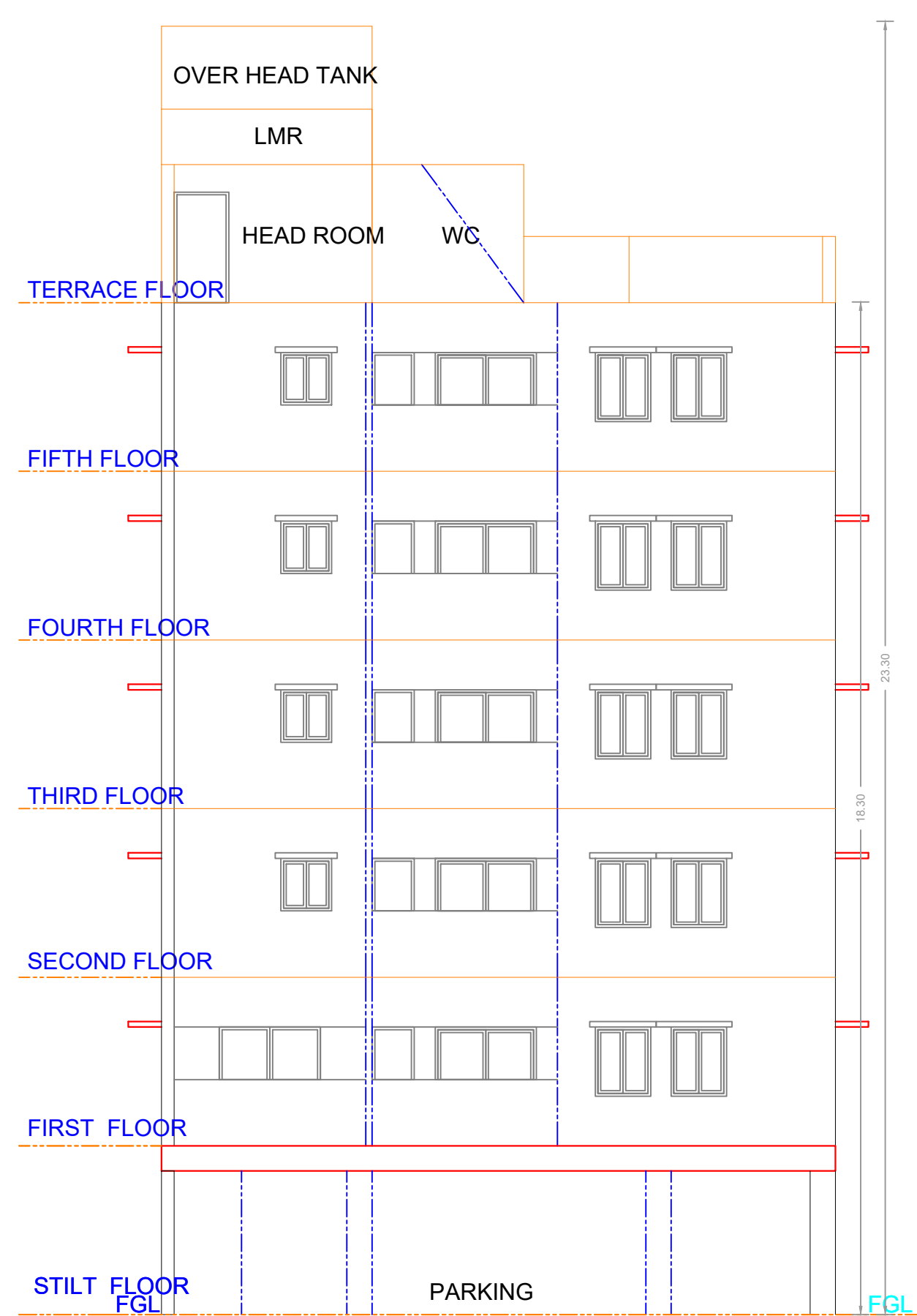

ELEVATION

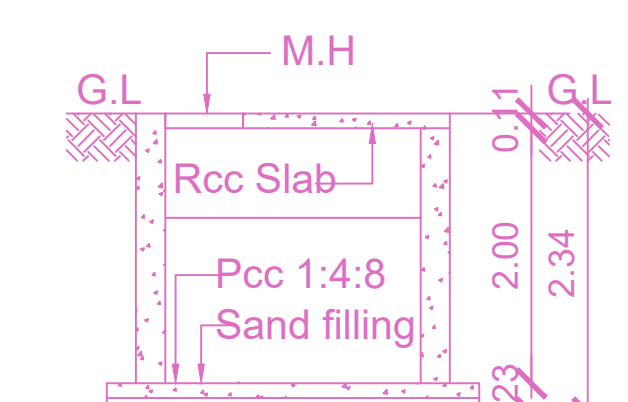

SECTION 'A-A'

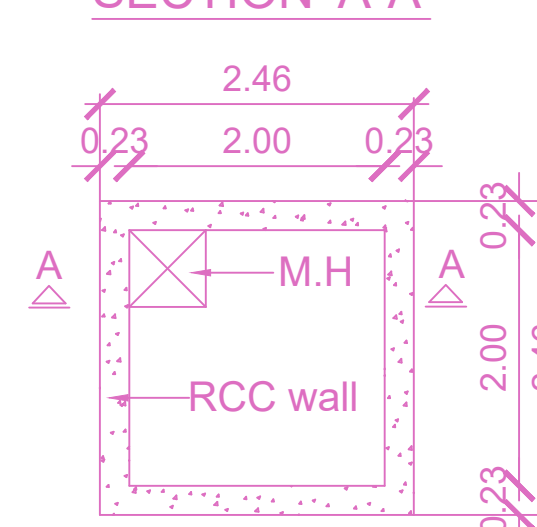

PLAN RAIN WATER HARVESTING SUMP (Scientifically closed)

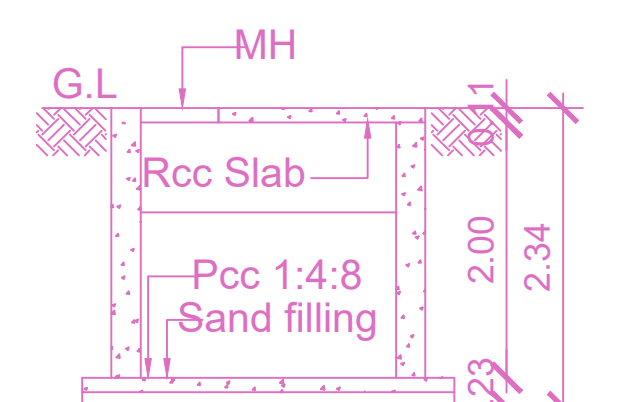

SECTION 'C-C'

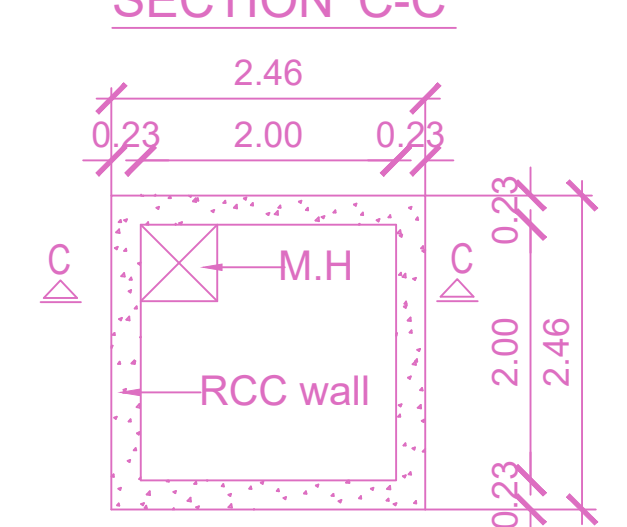

PLAN METRO WATER SUMP (Scientifically Closed)

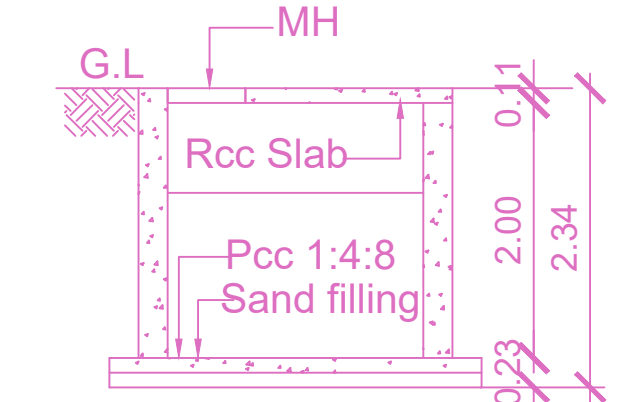

SECTION 'B-B'

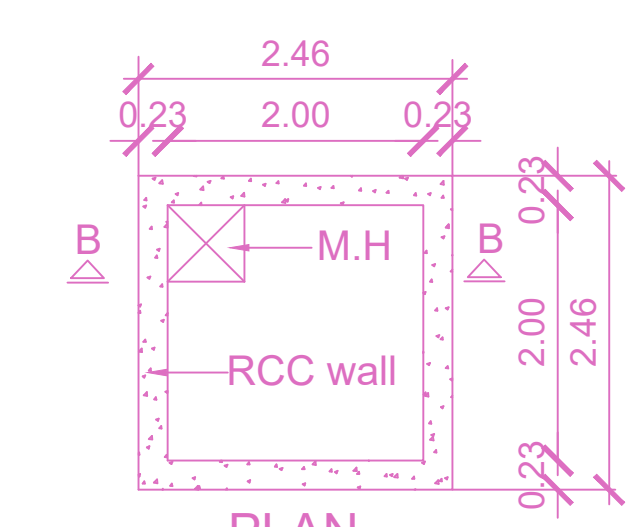

PLAN COLLECTION SUMP FOR RECYCLING SULAGE WATER (Scientifically Closed)

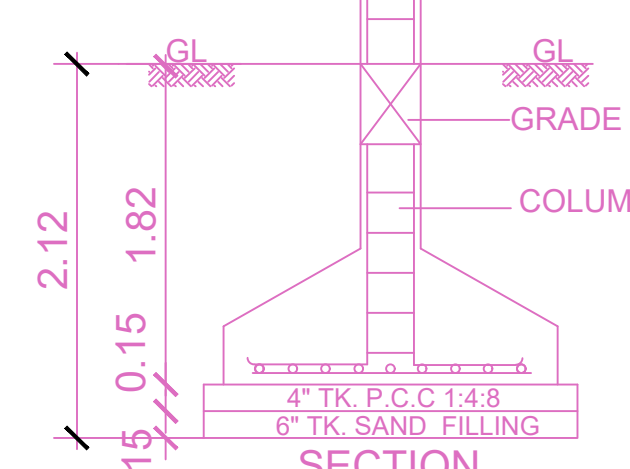

SECTION FOUNDATION DETAIL

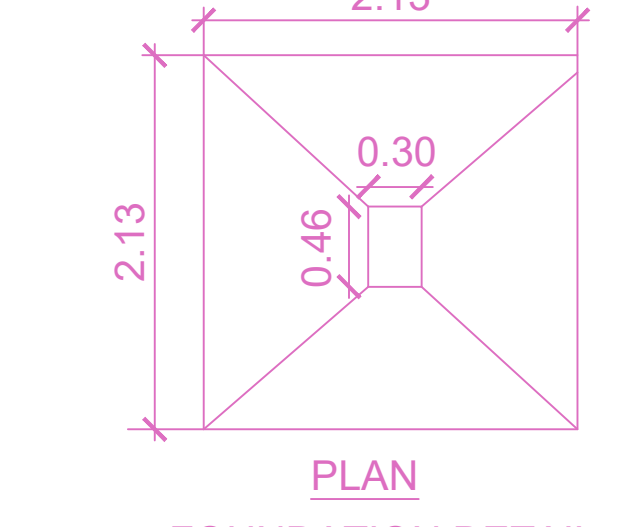

PLAN FOUNDATION DETAIL

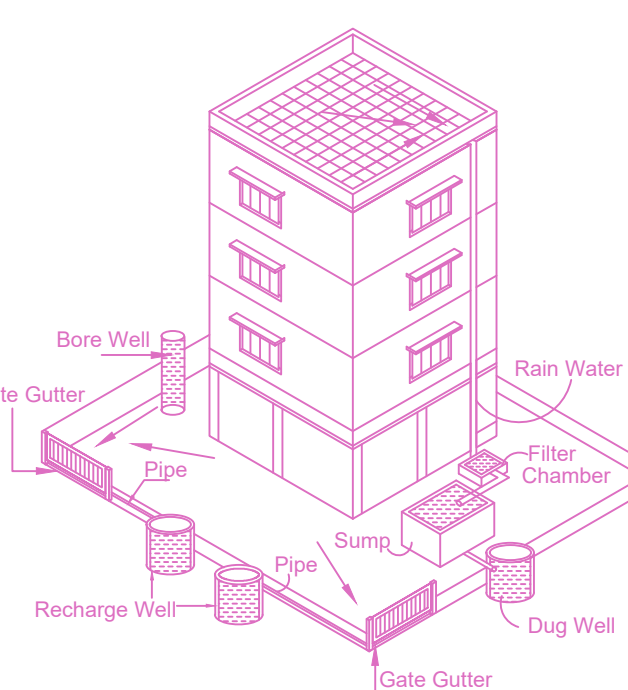

Proposed Rain Water Harvesting System Provided as per CBR Norms Drawing No.3A Not To Scale

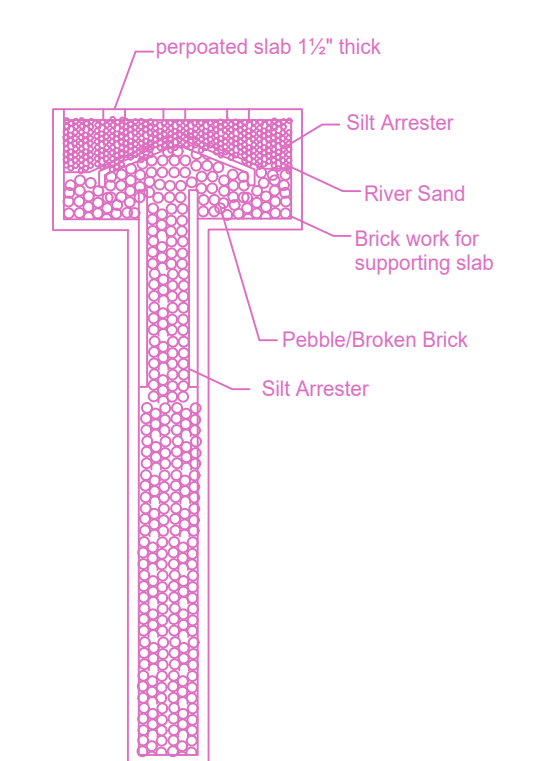

PERCOLATION PIT

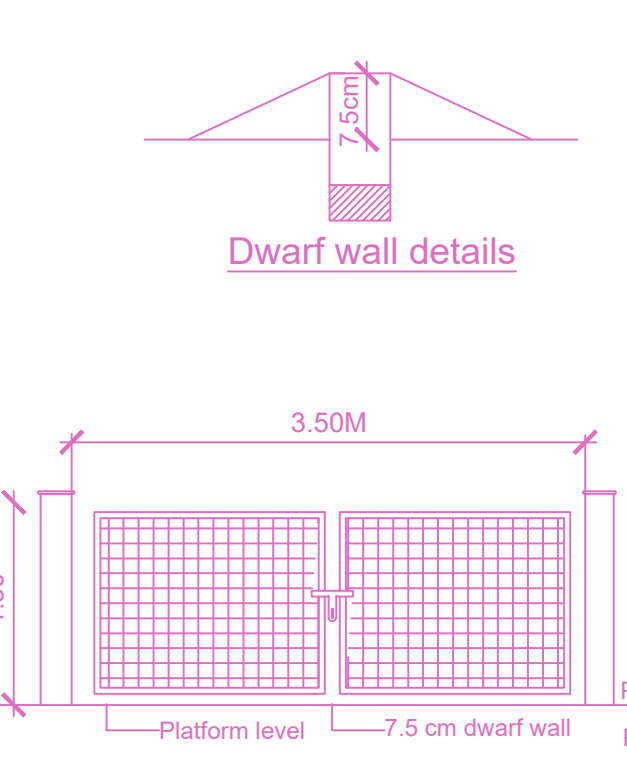

Gate Elevation & Cross Section Detail of compound wall

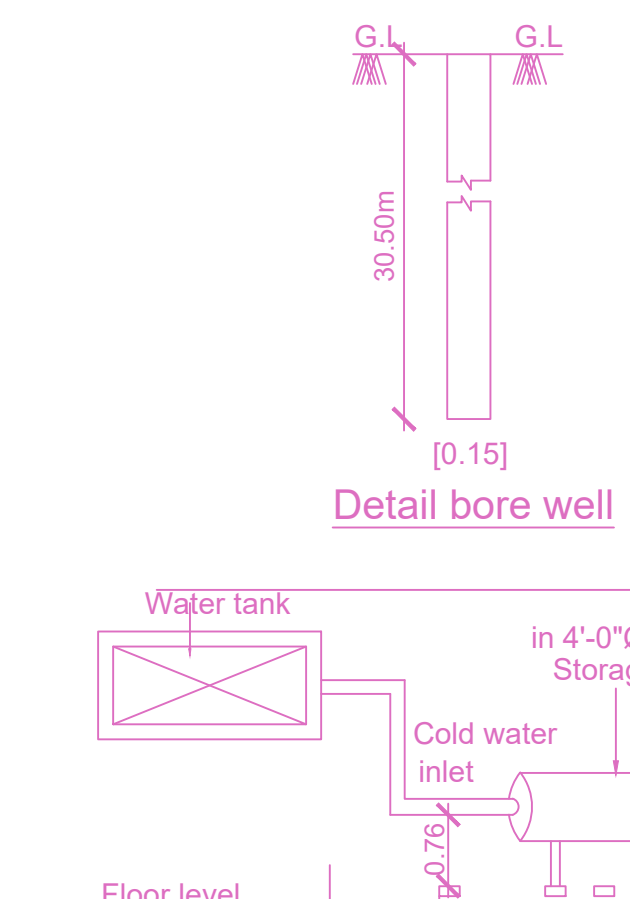

Solar hot water system details

PLAN SHOWING THE PROPOSED CONSTRUCTION OF STILT FLOOR + 5 FLOORS (HEIGHT - 18.30M) RESIDENTIAL BUILDINGS WITH 14 DWELLING UNITS AVAILING PREMIUM FSI AT PLOT NO.204, DEFENCE COLONY 15TH CROSS STREET, NAMBARKKAM, CHENNAI 600032 COMPRISED IN S.NO.1601 (AS PER DOCUMENT) AND S.NO.1605 (AS PER PATT) OF NAMBARKKAM VILLAGE WITHIN THE LIMITS OF GREATER CHENNAI CORPORATION

A) AREA STATEMENT	SQ.M.
AREA AS PER PATT	557.00
AREA AS PER DOCUMENT	557.41
AREA CONSIDERED FOR FSI	550.00
STREET ALIGNMENT/ ROAD WIDENING/ LINK ROAD	0.00
OSR AREA	0.00
TOTAL FSI AREA	1450.82
FSI FACTOR	2.638
COVERAGE AREA (PERCENTAGE %)	NA

A) PARKING STATEMENT	REQUIRED	PROVIDED
VEHICLE		
LORRY	0	0
CAR	13	14
TWO WHEELER	4	6
CYCLE	0	0

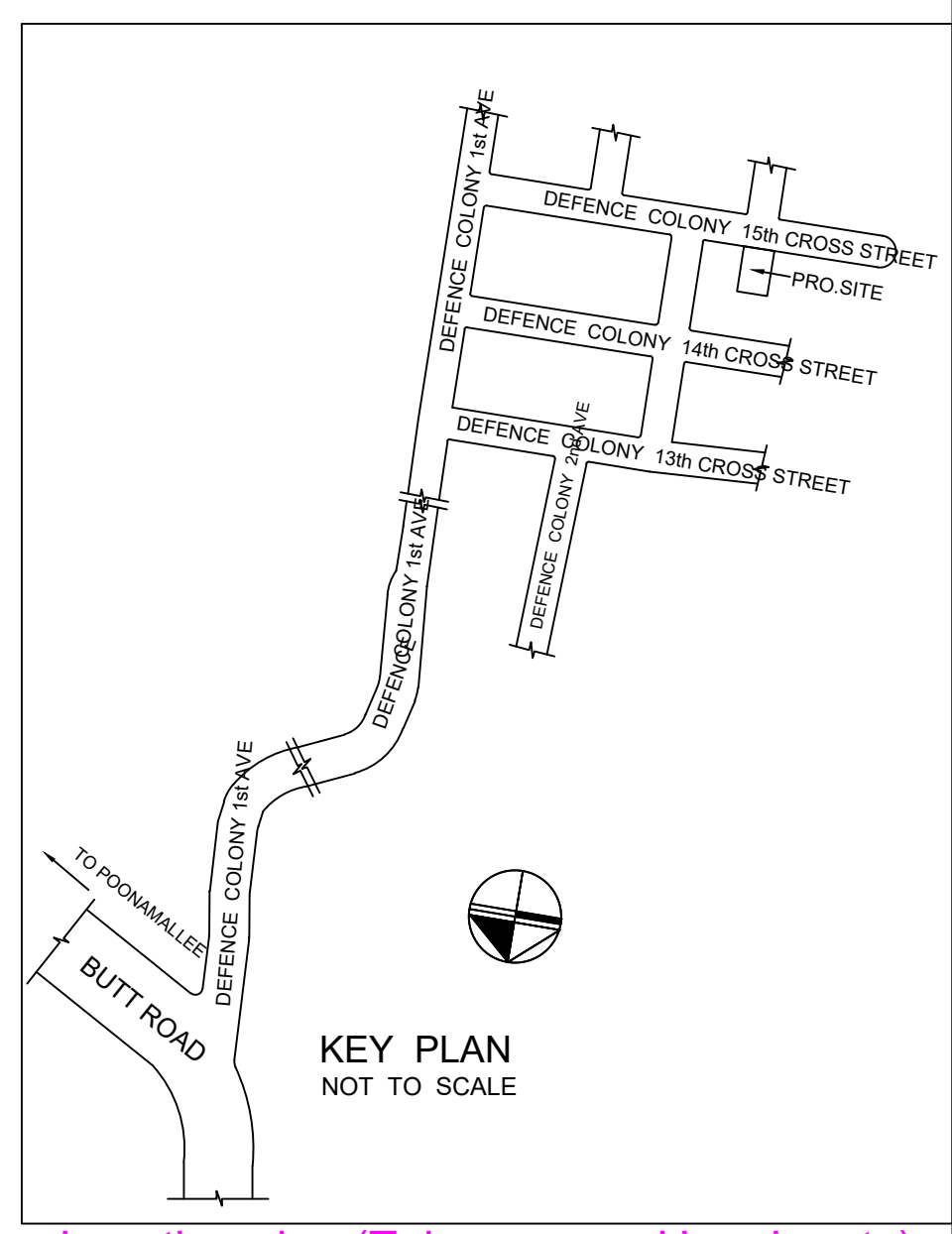

Location plan (Taken as per User Inputs)

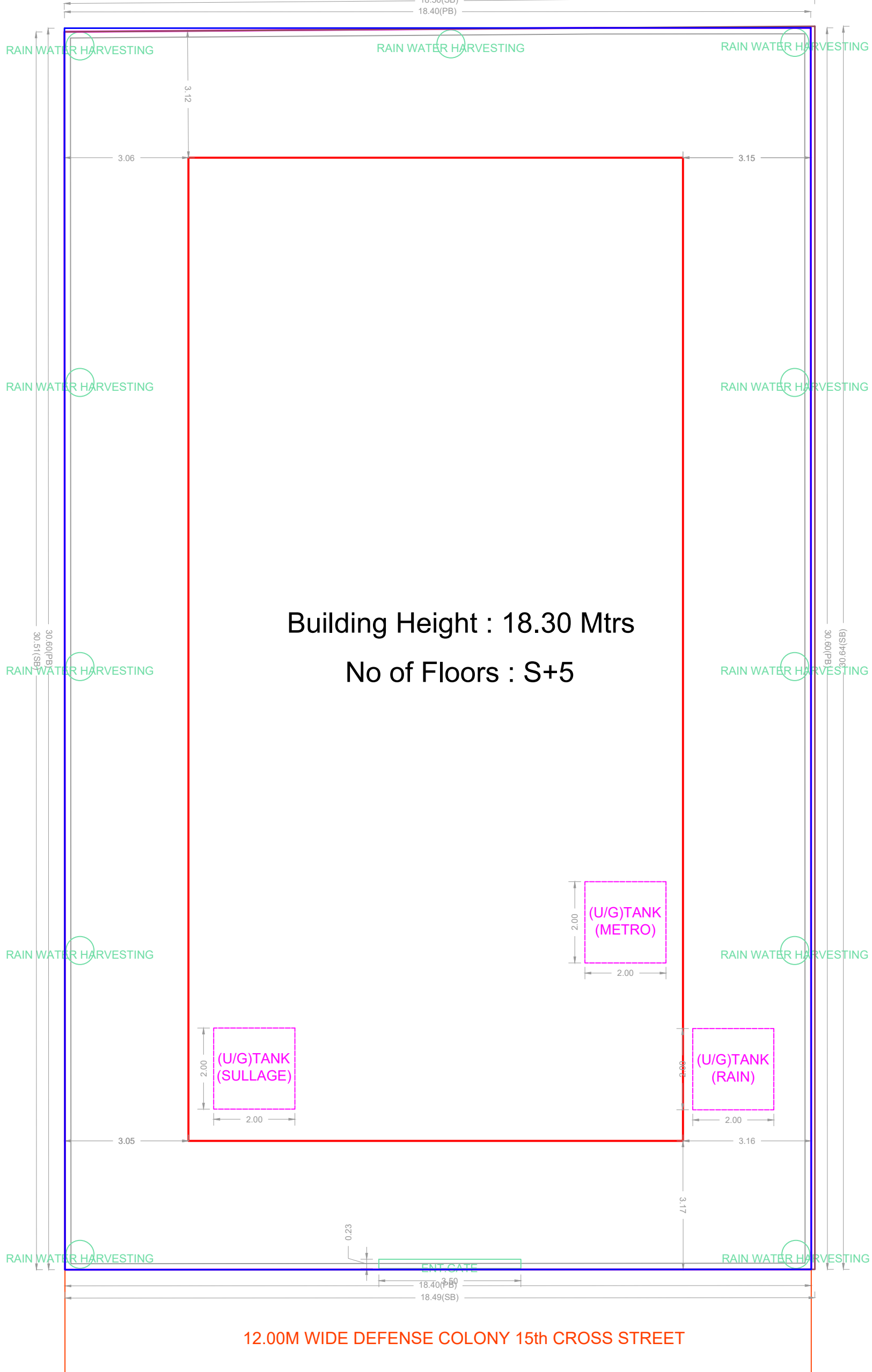

SITE PLAN

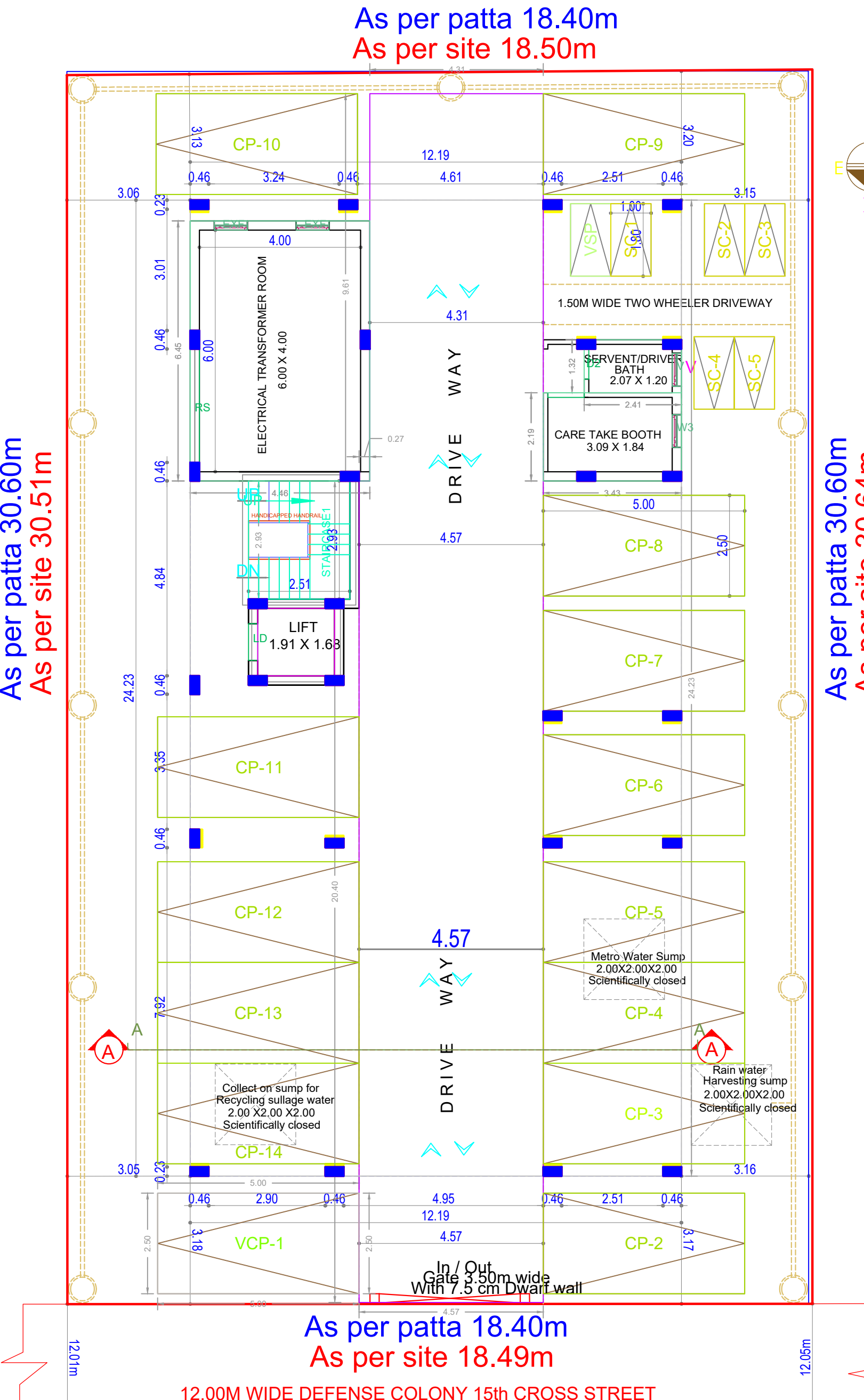

STILT PARKING FLOOR PLAN

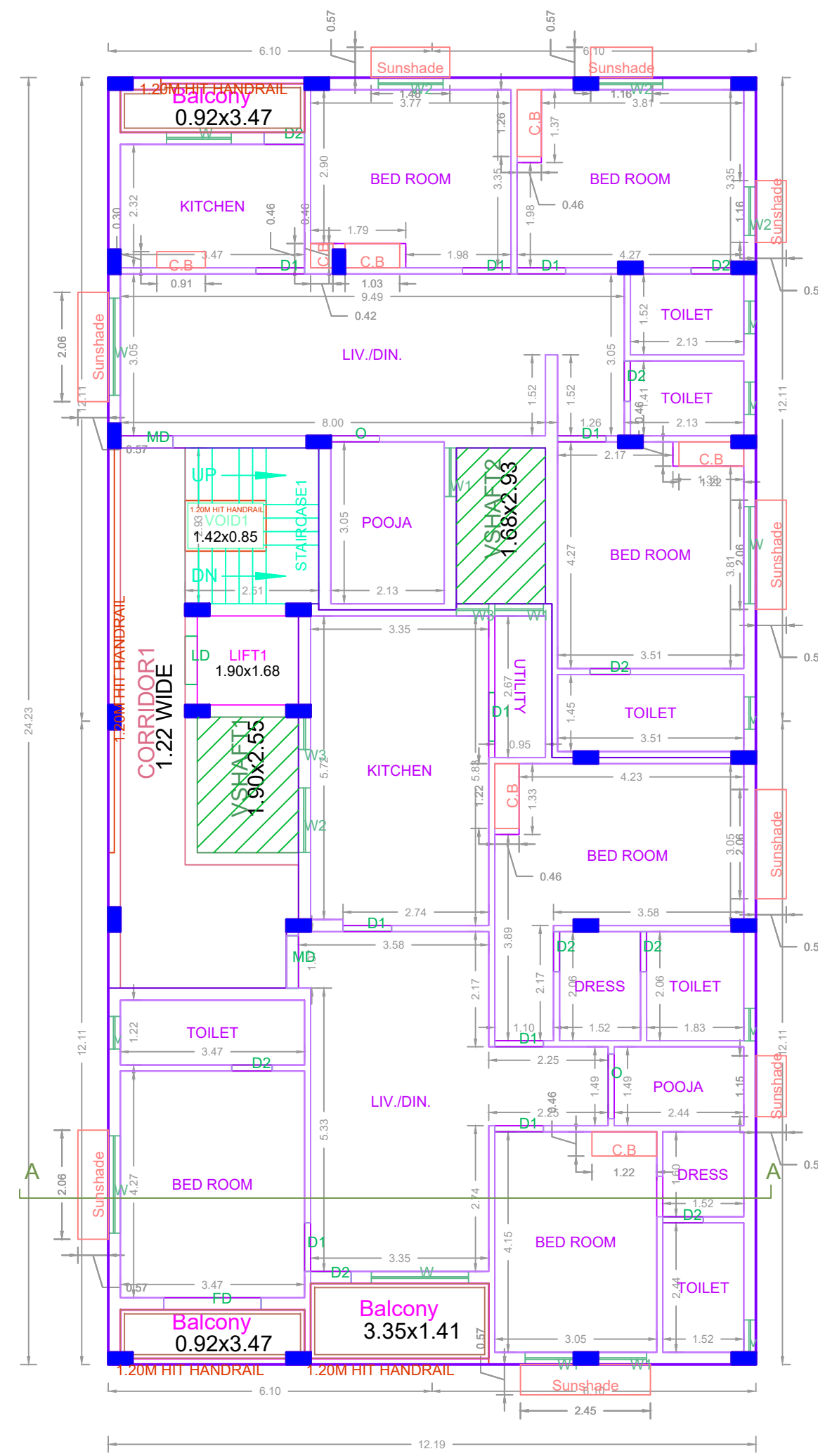

FIRST FLOOR PLAN

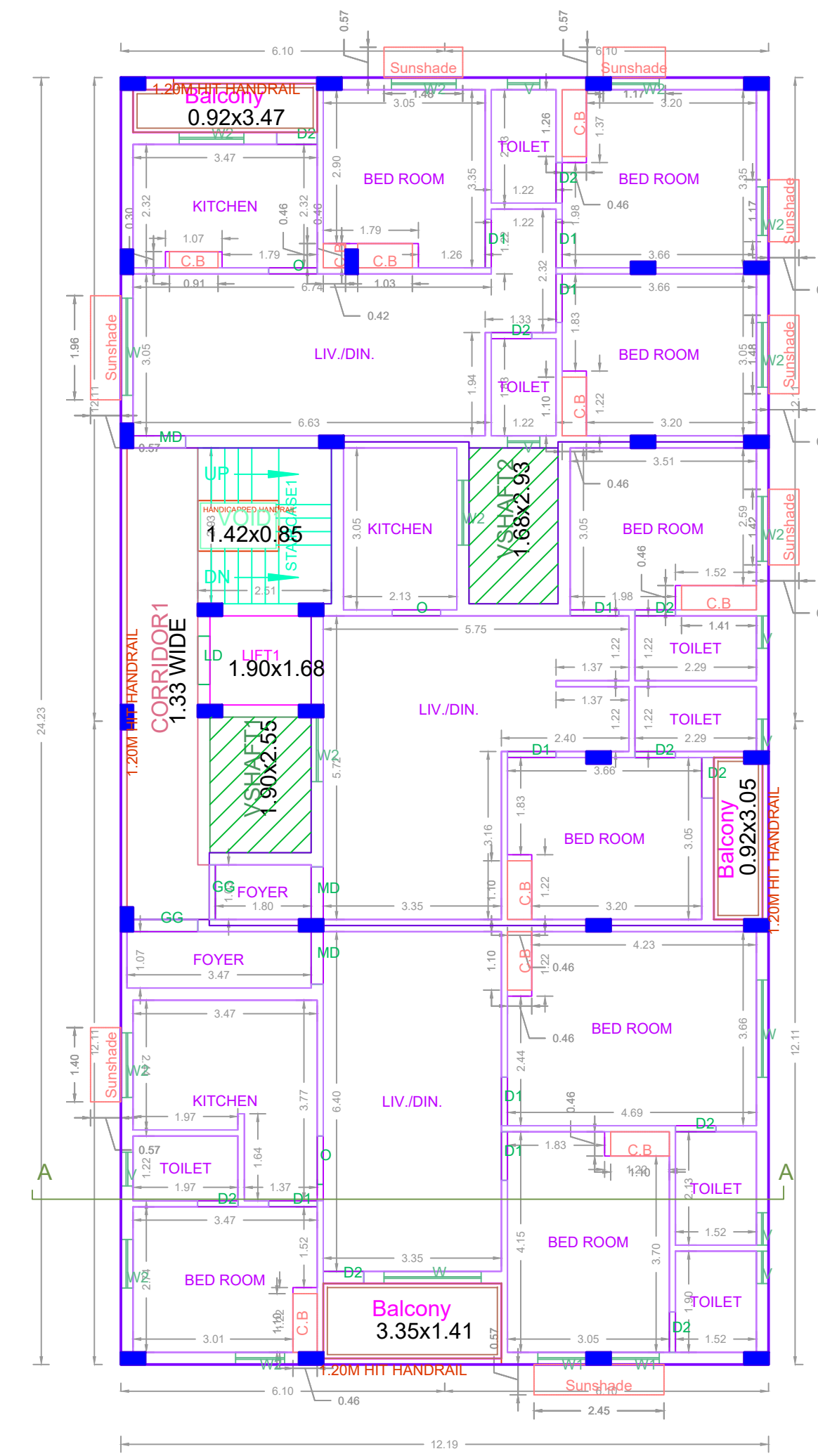

TYPICAL - 2- 5 FLOOR PLAN

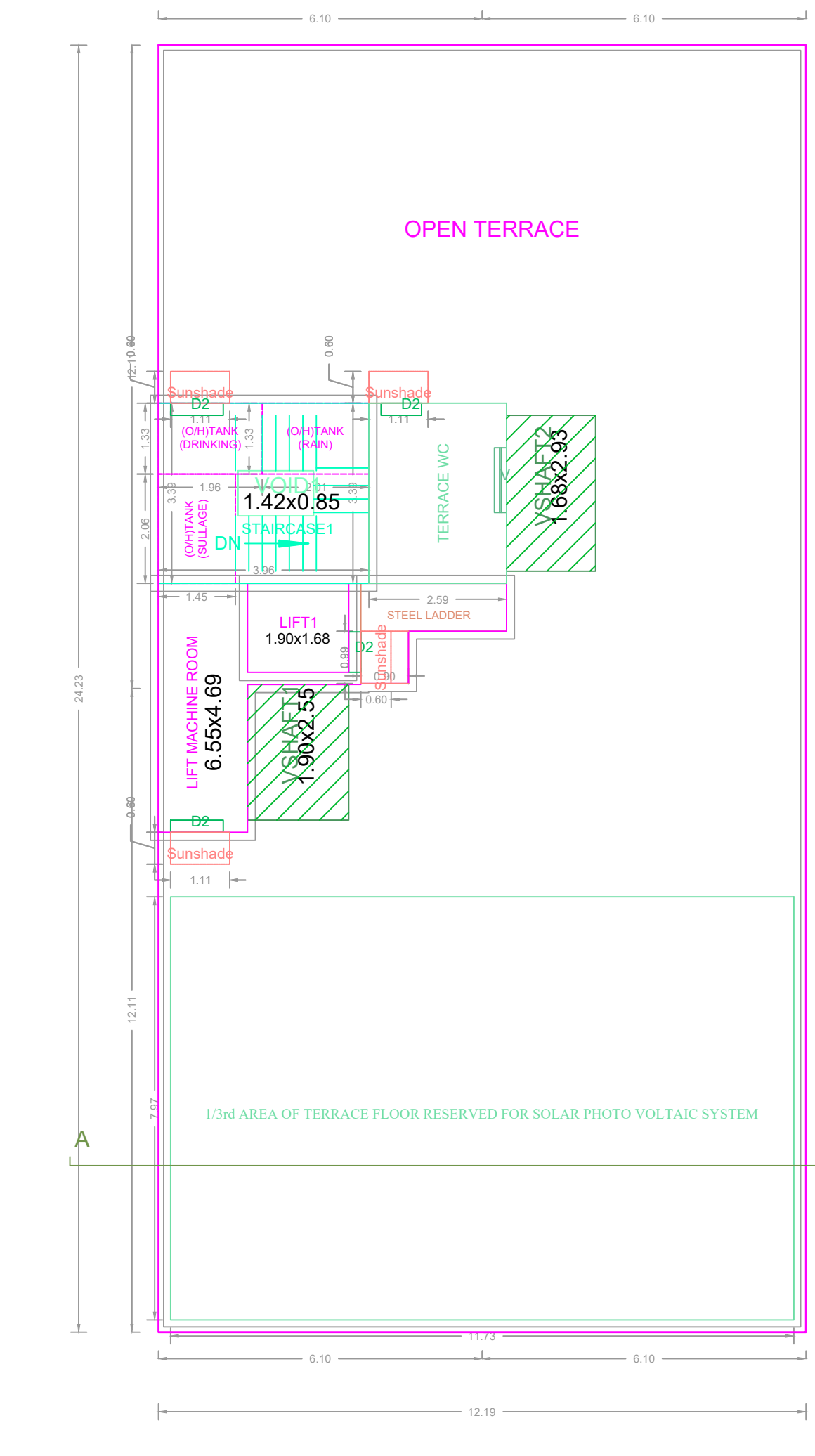

TERRACE FLOOR PLAN

**BUILDING WISE FSI STATEMENT**

BUILDING	NO OF SAME BUILDINGS	FSI AREA				DU	TOTAL FSI AREA
		COMM.	RESI.	IND.	INST.		
NHRB-1 (RES)	0.00	1450.82	0.00	0.00	14	1450.82	
Total	0.00	1450.82	0.00	0.00	14	1450.82	

**FLOOR WISE FSI STATEMENT: NHRB (RES)**

FLOORS	FSI AREA				DU	TOTAL FSI AREA
	COMM.	RESI.	IND.	INST.		
STILT PARKING FLOOR	0.00	28.77	0.00	0.00	0	28.77
FIRST FLOOR	0.00	284.41	0.00	0.00	2	284.41
SECOND FLOOR	0.00	284.41	0.00	0.00	3	284.41
THIRD FLOOR	0.00	284.41	0.00	0.00	3	284.41
FOURTH FLOOR	0.00	284.41	0.00	0.00	3	284.41
FIFTH FLOOR	0.00	284.41	0.00	0.00	3	284.41
Terrace	0.00	0.00	0.00	0.00	0	0.00
Total	0.00	1450.82	0.00	0.00	14	1450.82

APPROVAL CONDITION

Gift Deed Number	
PREV. FILE_NO	
PREV. APPV. DATE	
PREV. APPV. NO	
PREV. PERM. NO	

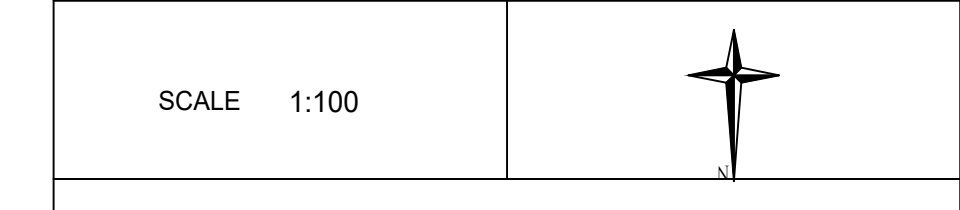

CHENNAI METROPOLITAN DEVELOPMENT AUTHORITY  
APPROVED

SUBJECT TO THE CONDITIONS MENTIONED IN THIS OFFICE

FILE_NO	PLAN_PERM_NO
DATE	PERMIT_NO
DIG_SIGN	

For (City Planner / Chief Planner / Member Secretary)  
High Rise Building / Non High Rise Building  
This Approval is valid only after building Permit is issued by the concerned Local Body.

OR CODE