

PLAN SHOWING THE PROPOSED CONSTRUCTION OF STILT FLOOR+4 FLOORS (16.00M HEIGHT) RESIDENTIAL BUILDING WITH 8 DWELLING UNITS AT PLOT NO: 166, OLD DOOR NO:14, NEW DOOR NO:29, 6TH CROSS STREET, TRUSTPURAM, KODAMBAKKAM, CHENNAI- 600 024., COMPRISED IN OLD S.NO:6, NEW T.S.NO:32, BLOCK NO:23 OF PULIYUR VILLAGE, GREATER CHENNAI CORPORATION DIVISION NO: 112 ZONE :09

A) AREA STATEMENT	SQ.M.
AREA AS PER PATTA	370.00
AREA AS PER DOCUMENT	370.00
AREA CONSIDERED FOR FSI	370.00
STREET ALIGNMENT/ ROAD WIDENING/LINK ROAD	0.00
OSR AREA	0.00
TOTAL FSI AREA	739.76
FSI FACTOR	1.999
COVERAGE AREA (PERCENTAGE %)	NA

A) PARKING STATEMENT	REQUIRED	PROVIDED
VEHICLE		
LORRY	0	0
CAR	9	9
TWO WHEELER	0	0
CYCLE	0	0

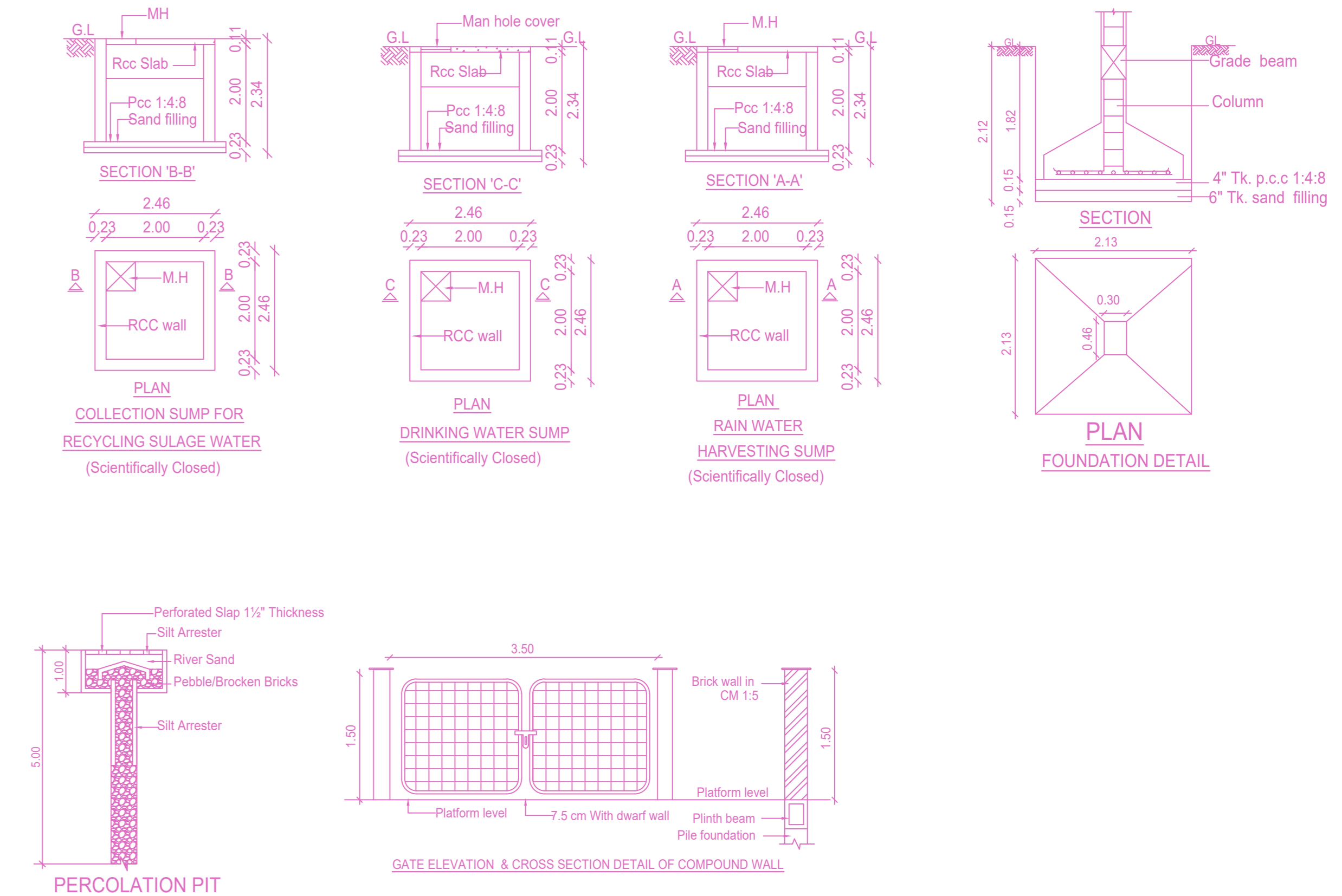
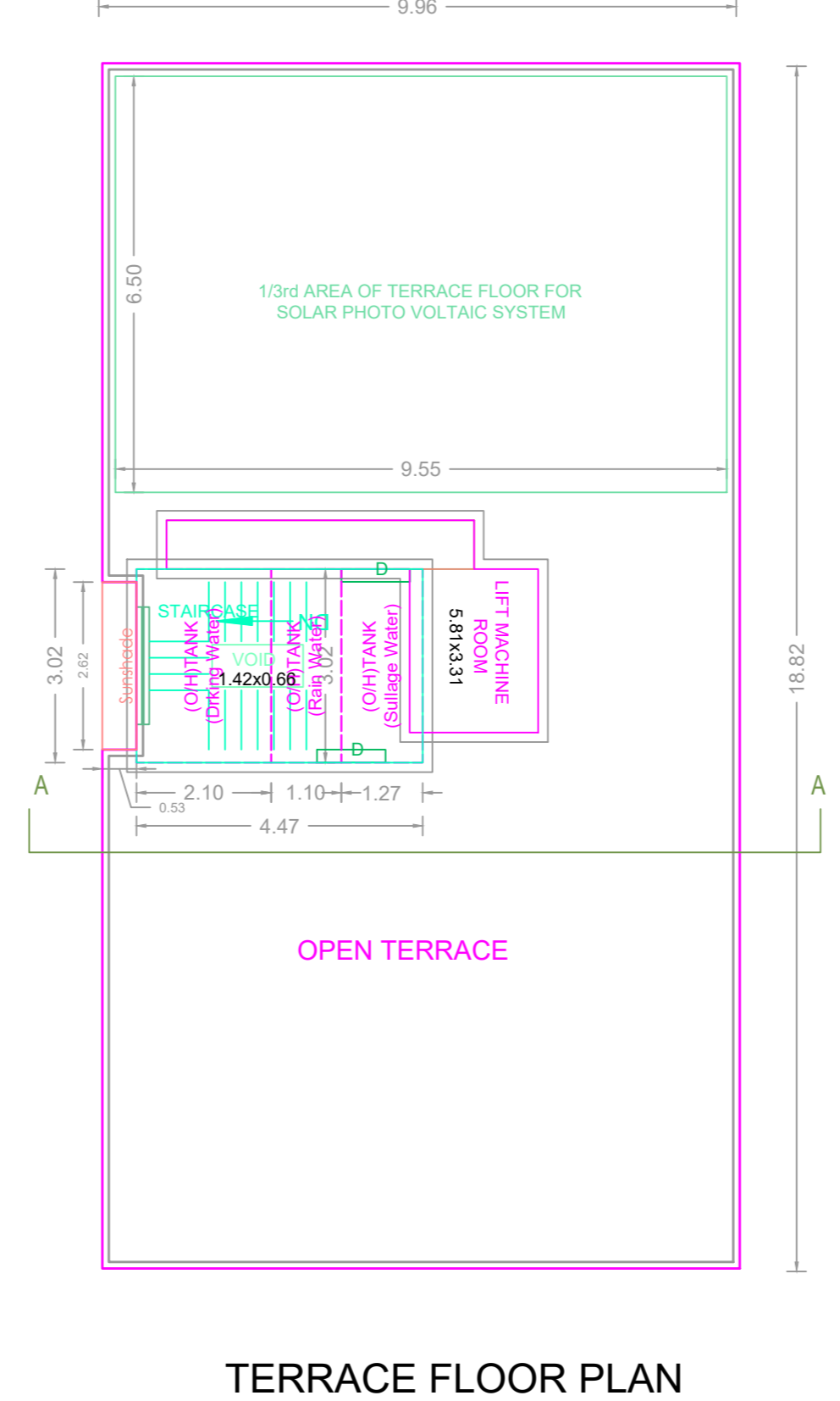
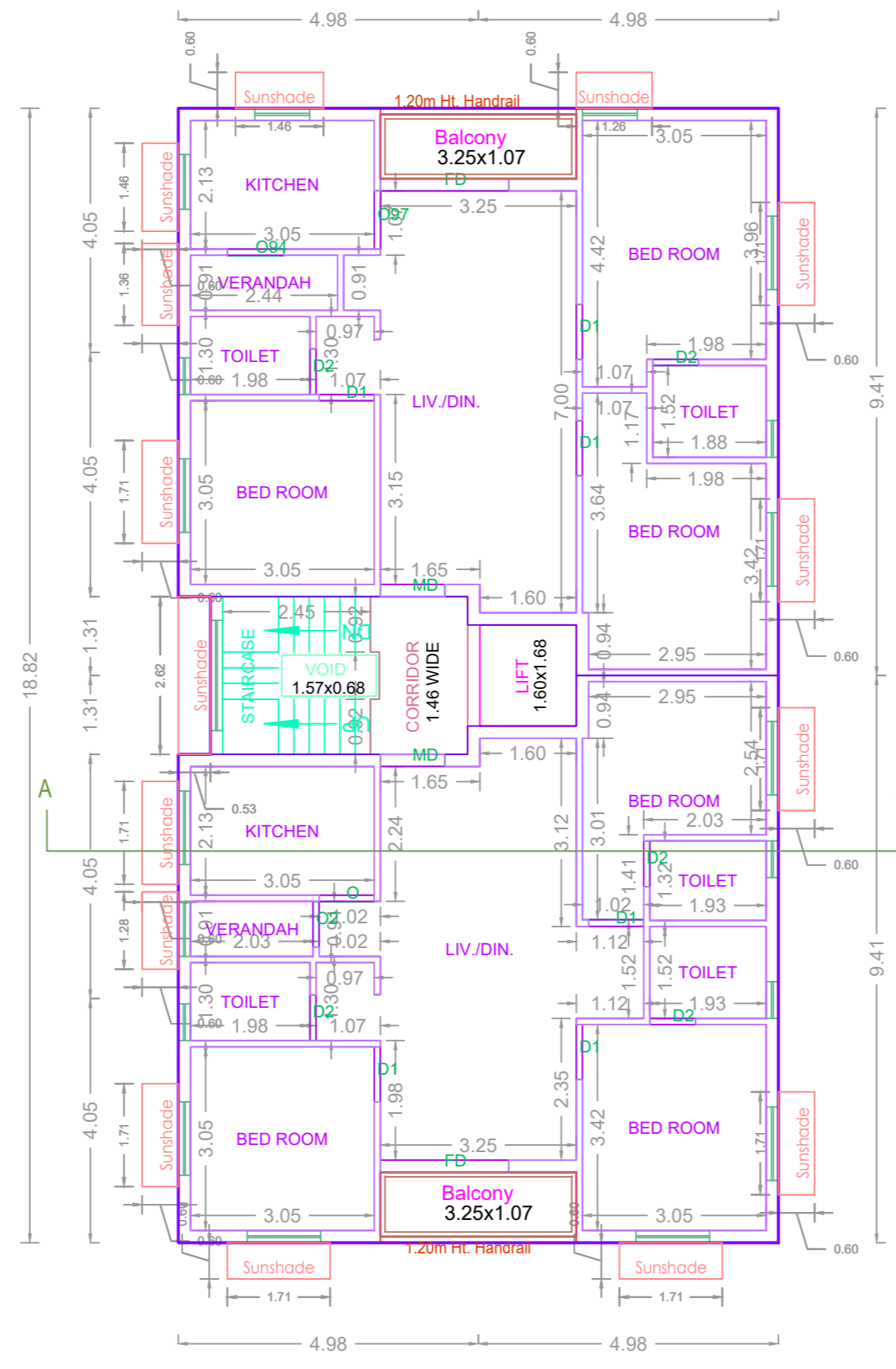
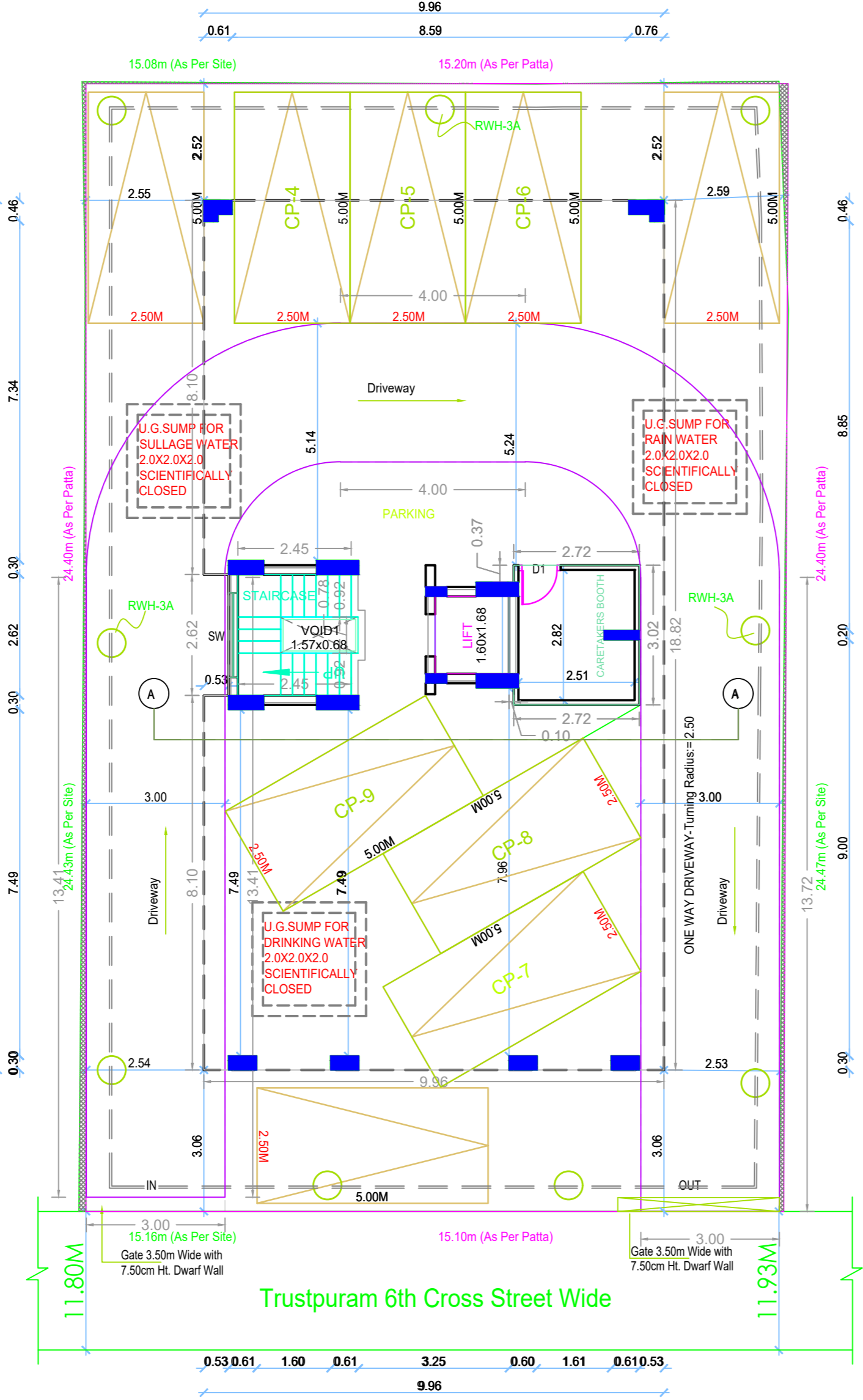
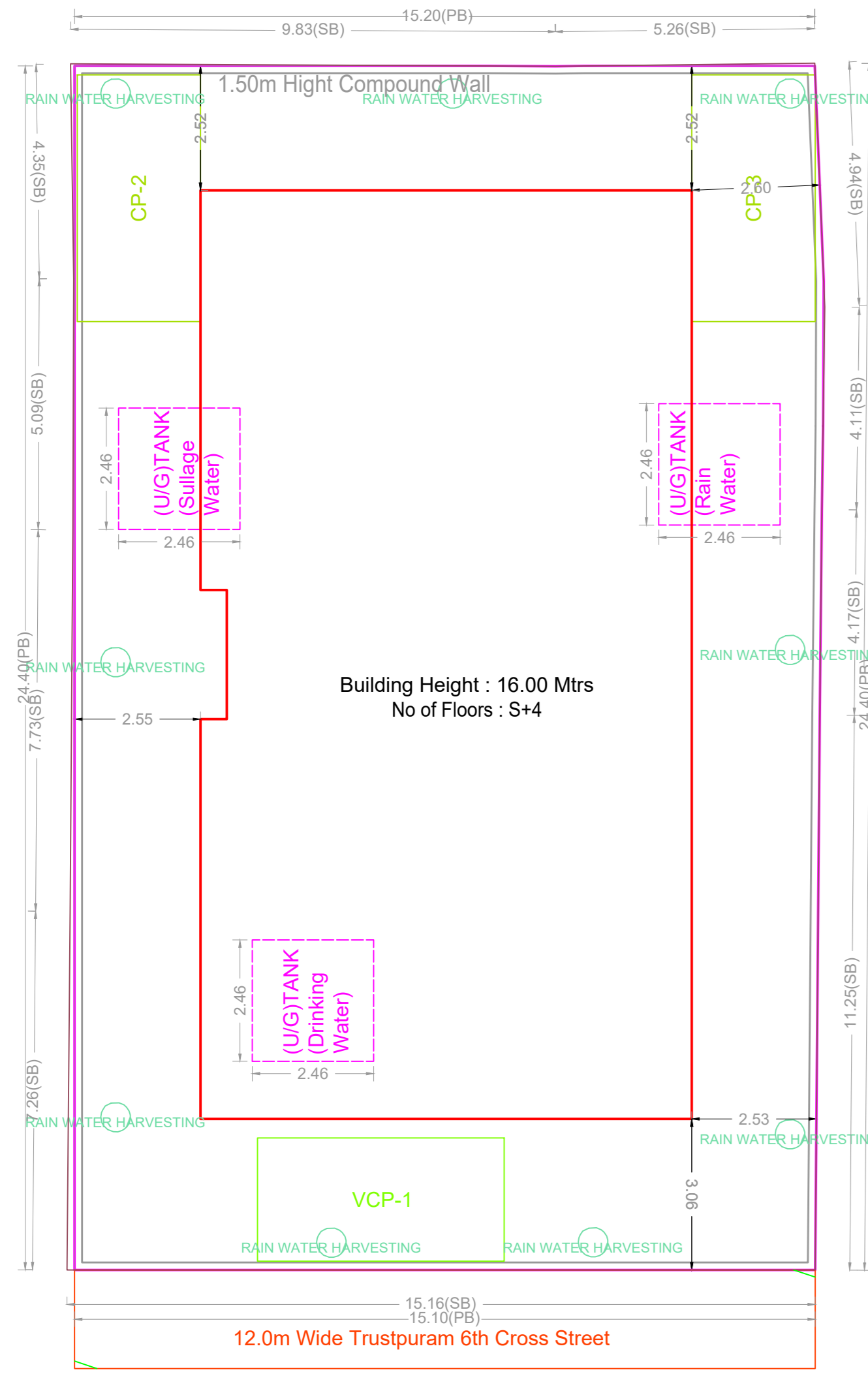
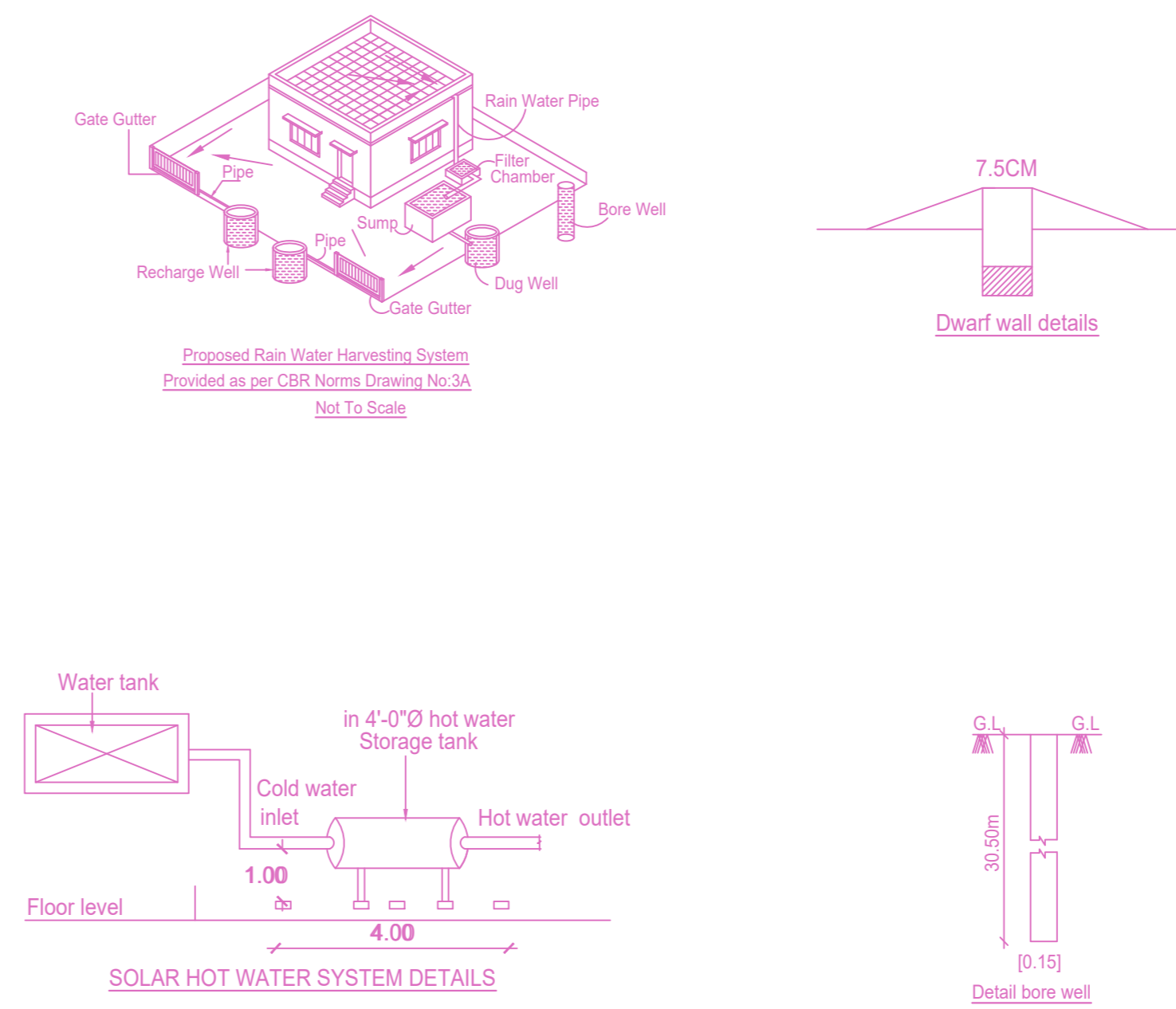
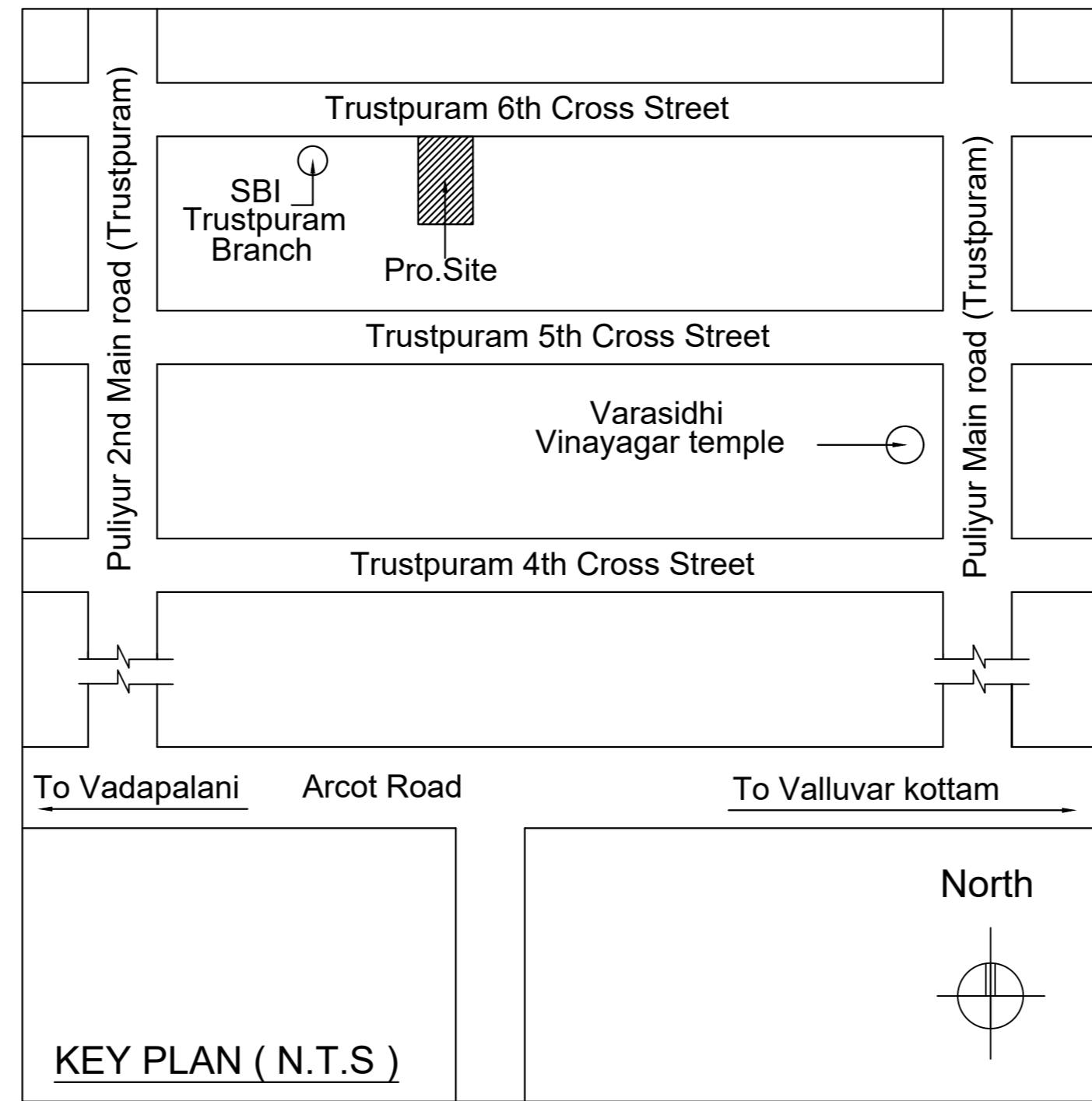
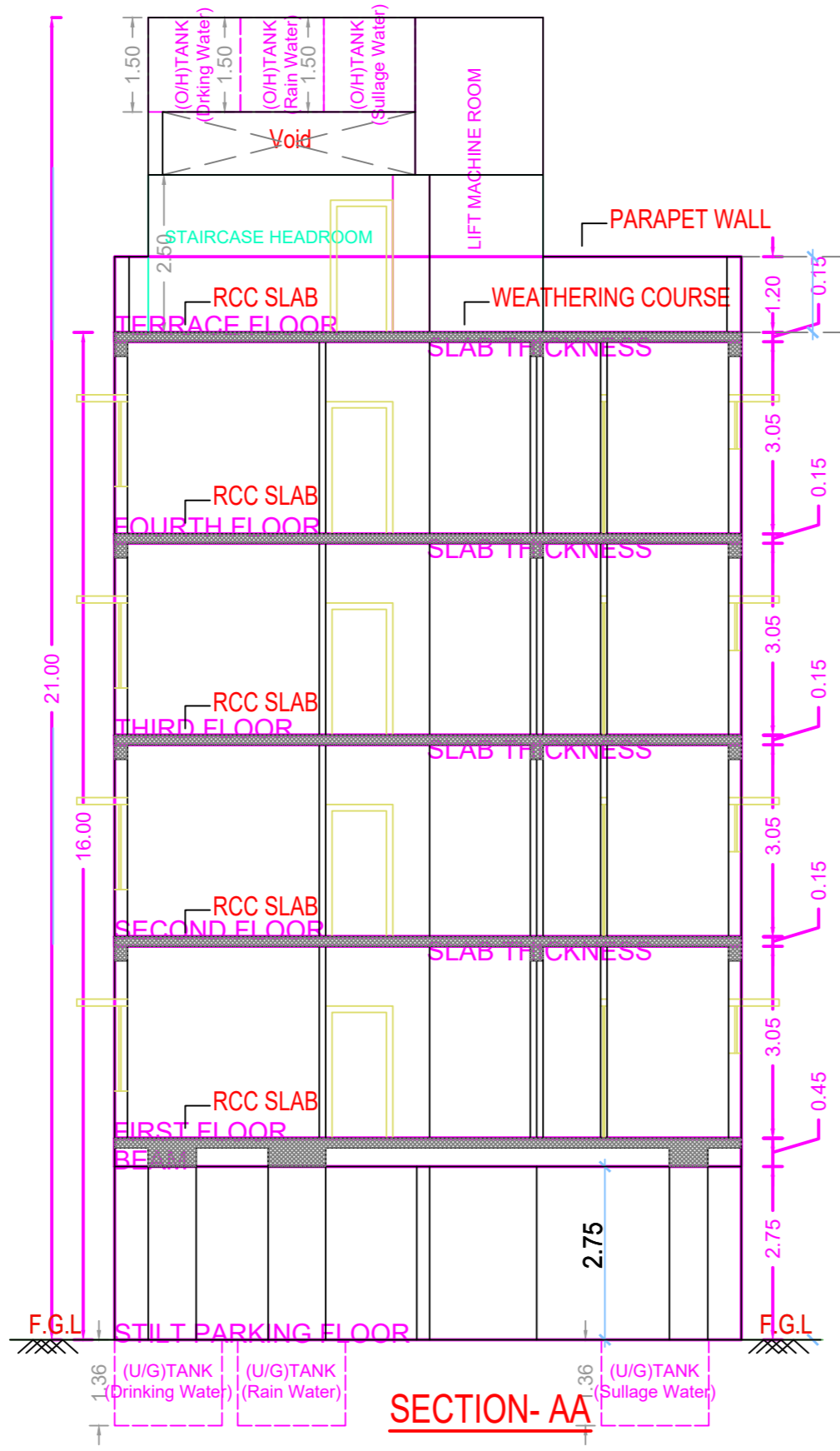
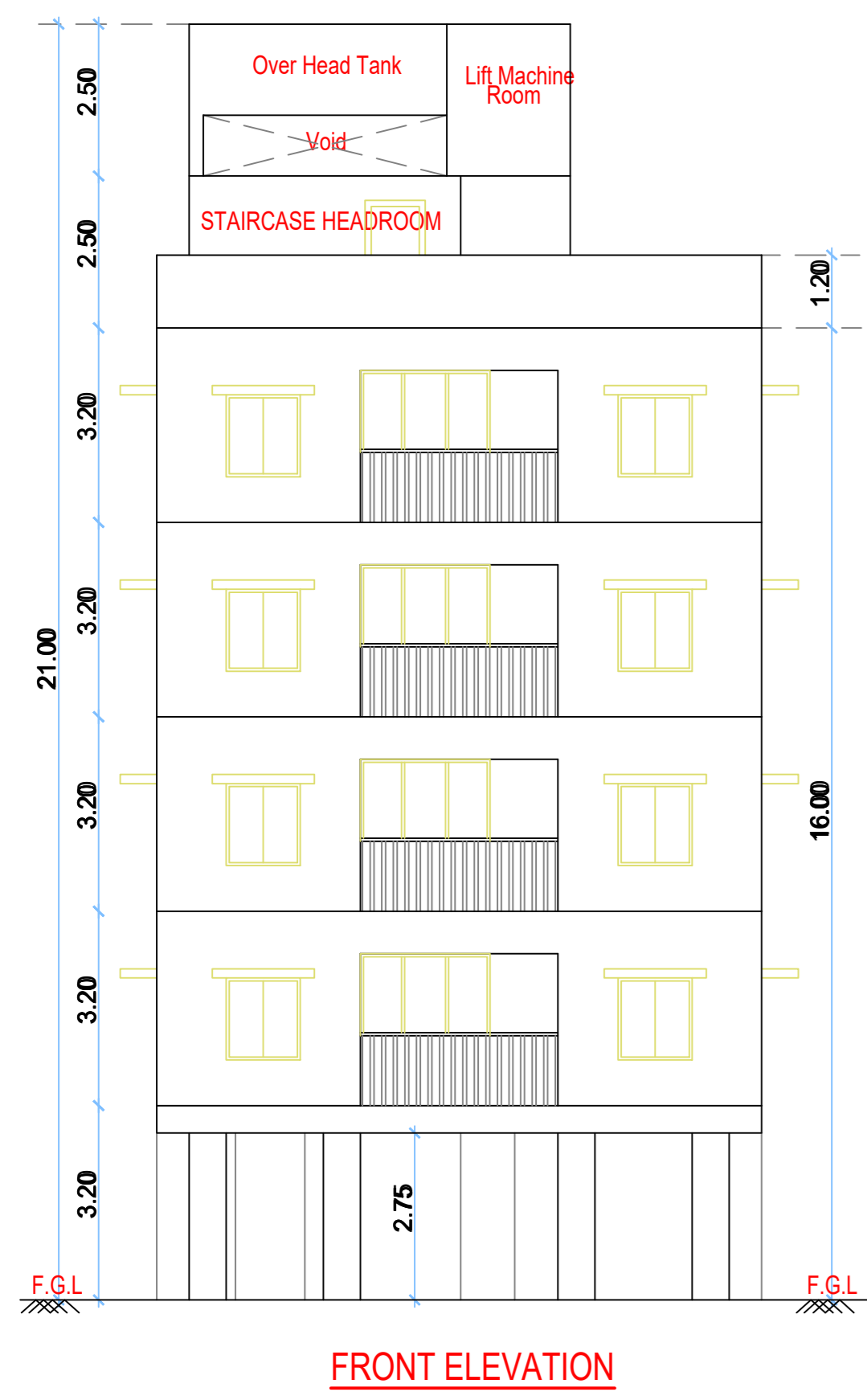

**FLOOR WISE FSI STATEMENT: F (FD)**

FLOORS	FSI AREA				DU	TOTAL FSI AREA
	COMM.	RESI.	IND.	SPEC.		
Terrace	0.00	0.00	0.00	0.00	0	0.00
FOURTH FLOOR	0.00	184.94	0.00	0.00	2	184.94
THIRD FLOOR	0.00	184.94	0.00	0.00	2	184.94
SECOND FLOOR	0.00	184.94	0.00	0.00	2	184.94
FIRST FLOOR	0.00	184.94	0.00	0.00	2	184.94
STILT PARKING FLOOR	0.00	0.00	0.00	0.00	0	0.00
Total	0.00	739.76	0.00	0.00	8	739.76

**BUILDING WISE FSI STATEMENT**

BUILDING	NO OF SAME BUILDING	FSI AREA				DU	TOTAL FSI AREA
		COMM.	RESI.	IND.	SPEC.		
F-1 (FD)		0.00	739.76	0.00	0.00	8	739.76
Total		0.00	739.76	0.00	0.00	8	739.76

CHENNAI METROPOLITAN DEVELOPMENT AUTHORITY

**APPROVED**

SUBJECT TO THE CONDITIONS MENTIONED IN THIS OFFICE

SCALE 1:100

For (Deputy Planner / Chief Planner / Member-Secretary)  
High Rise Building / Non High Rise Building  
This Approval is valid only after building Permit is issued by the concerned Local Body.

KEY NO. 2688

QR CODE