

PLAN SHOWING THE PROPOSED CONSTRUCTION OF STILT FLOOR + 5 FLOORS (18.30M HEIGHT) RESIDENTIAL BUILDING WITH 10 DWELLING UNITS AT OLD DOOR NOS: 42 & 42A, NEW NOS: 12 & 14, MUSIRI SUBRAMANYAM SALAI (FORMERLY OLIVER ROAD), MYLAPORE, CHENNAI-600 004, COMPRISED IN PLOT NO: 107, R.S.NO: 1607 PART, R.S.NO:1595/111, BLOCK NO:33 MYLAPORE VILLAGE & TALUK, GREATER CHENNAI CORPORATION.

A) AREA STATEMENT	SQ.M.
AREA AS PER PATA	518.00
AREA AS PER DOCUMENT	518.17
AREA CONSIDERED FOR FSI	518.00
STREET ALIGNMENT/ ROAD WIDENING/LINK ROAD	0.00
OSR AREA	0.00
TOTAL FSI AREA	1347.57
FSI FACTOR	2.601
COVERAGE AREA (PERCENTAGE %)	NA

A) PARKING STATEMENT	REQUIRED	PROVIDED
VEHICLE		
LORRY	0	0
CAR	11	11
TWO WHEELER	0	0
CYCLE	0	0

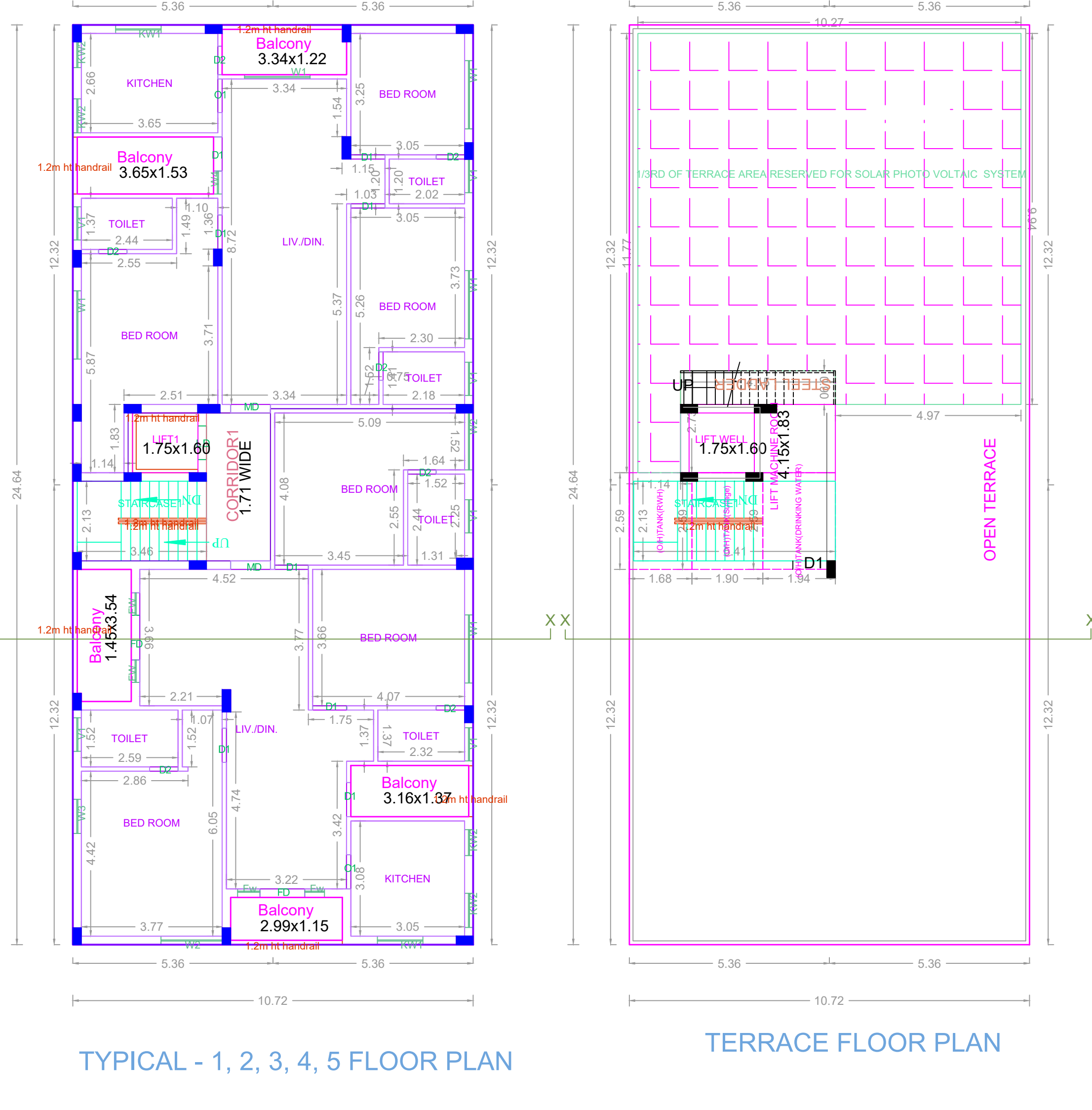
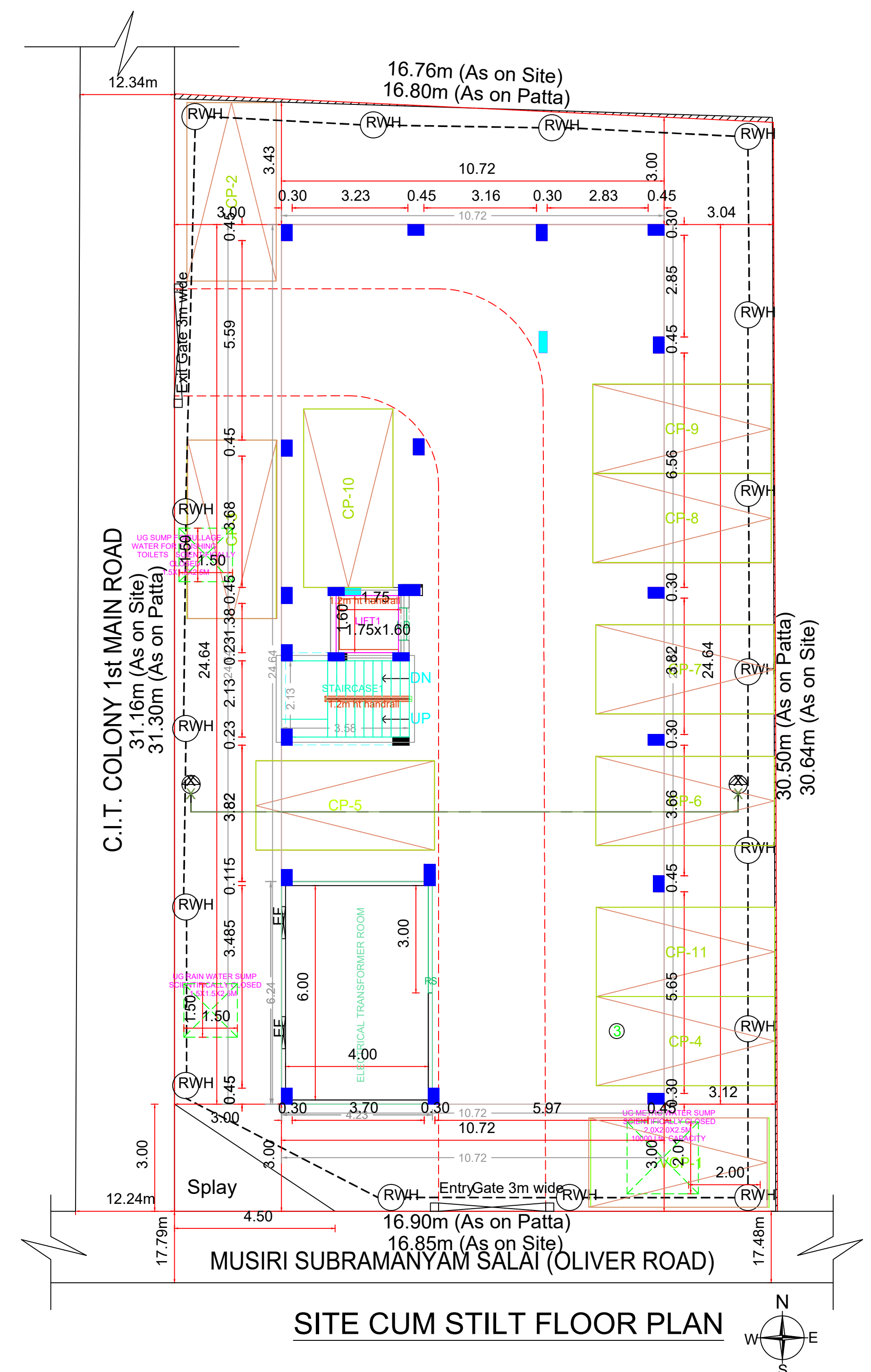
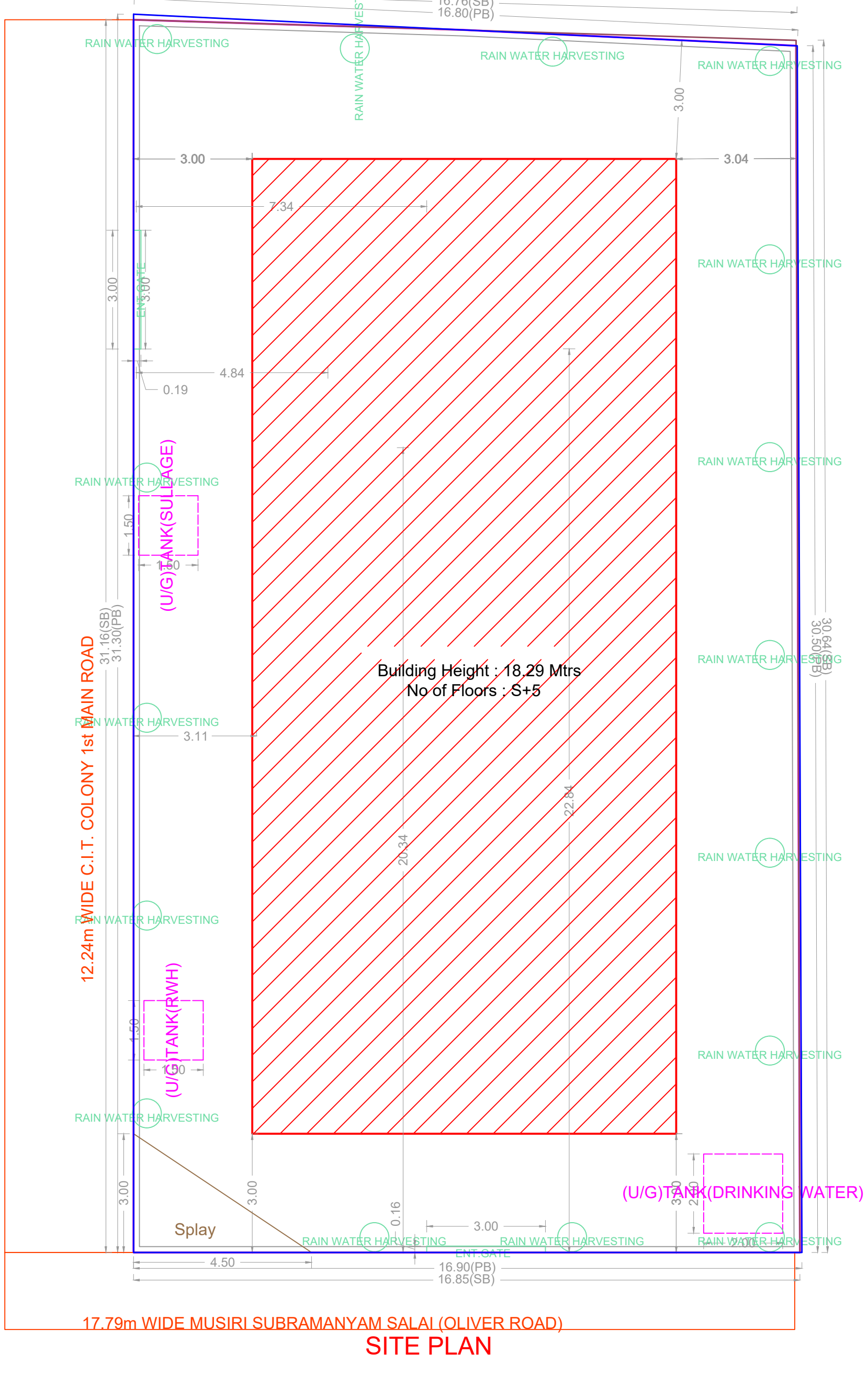
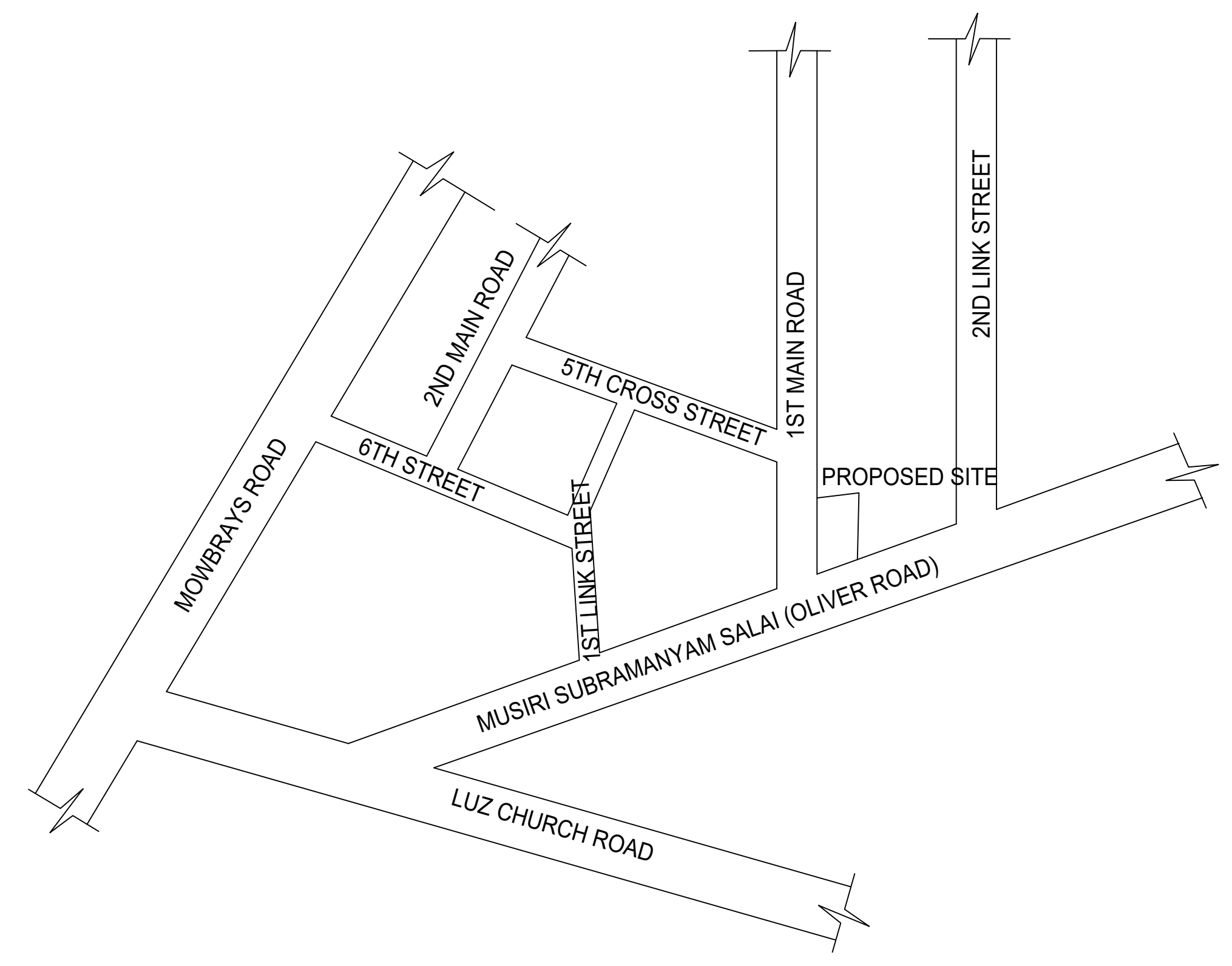
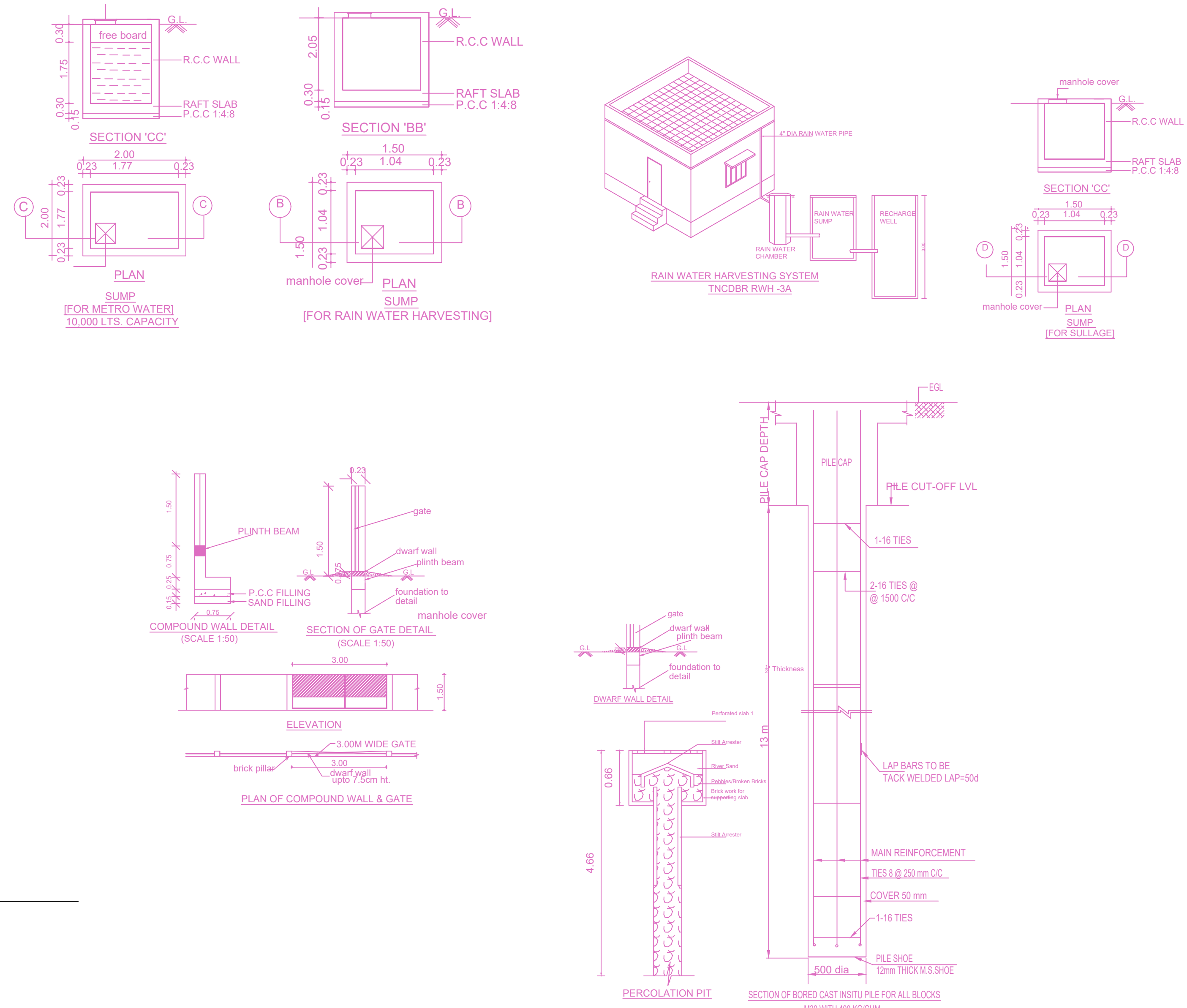
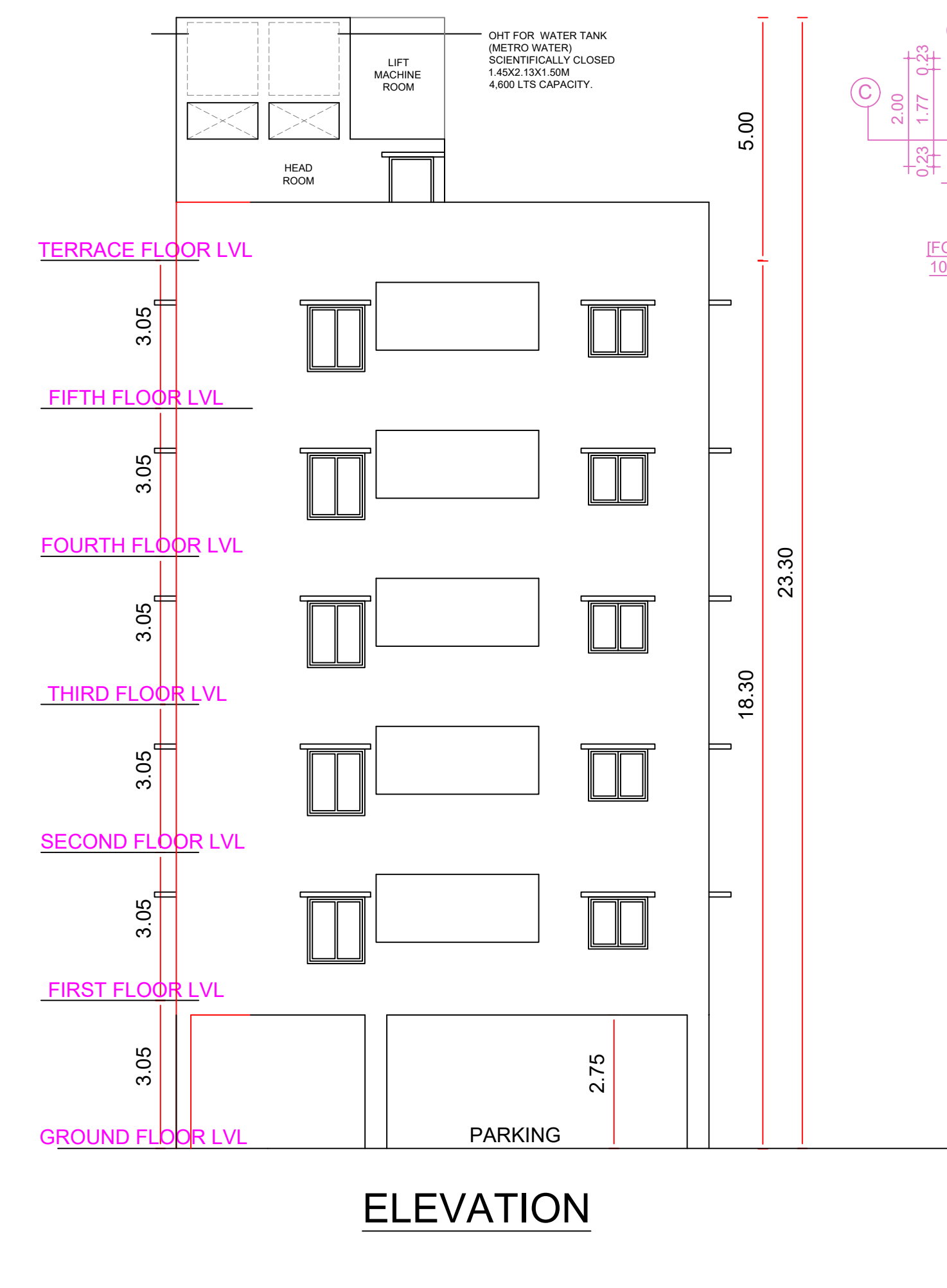
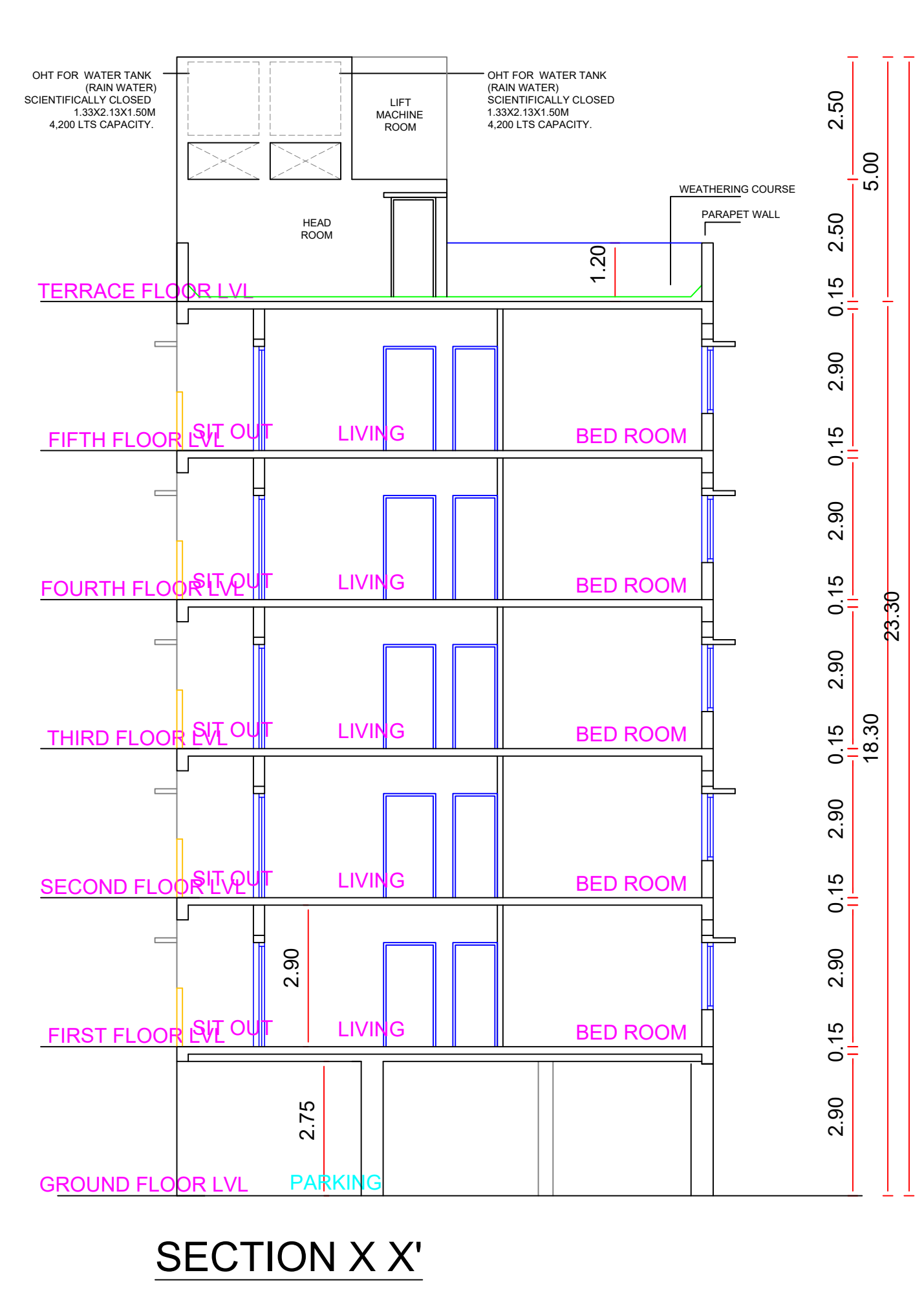

FLOOR WISE FSI STATEMENT:

FLOORS	FSI AREA				DU	TOTAL FSI AREA
	COMM.	RESI.	IND.	INST.		
STILT PARKING FLOOR	0.00	26.37	0.00	0.00	0	26.37
FIRST FLOOR	0.00	264.24	0.00	0.00	2	264.24
SECOND FLOOR	0.00	264.24	0.00	0.00	2	264.24
THIRD FLOOR	0.00	264.24	0.00	0.00	2	264.24
FOURTH FLOOR	0.00	264.24	0.00	0.00	2	264.24
FIFTH FLOOR	0.00	264.24	0.00	0.00	2	264.24
Terrace	0.00	0.00	0.00	0.00	0	0.00
Total	0.00	1347.57	0.00	0.00	10	1347.57

BUILDING WISE FSI STATEMENT

BUILDING	NO OF SAME BUILDING	FSI AREA				DU	TOTAL FSI AREA
		COMM.	RESI.	IND.	INST.		
OLIVER ROAD..1	1	0.00	1347.57	0.00	0.00	10	1347.57
Total	1	0.00	1347.57	0.00	0.00	10	1347.57

APPROVAL CONDITION

SCALE: 1:100

CHENNAI METROPOLITAN DEVELOPMENT AUTHORITY

APPROVED

SUBJECT TO THE CONDITIONS MENTIONED IN THIS OFFICE

For Check/Planner / Chief Planner / Member Secretary
High Rise Building / Non High Rise Building
This Approval is valid only after building Permit is issued by the concerned Local Body.

KEY NO. QR CODE