

SITE PLAN

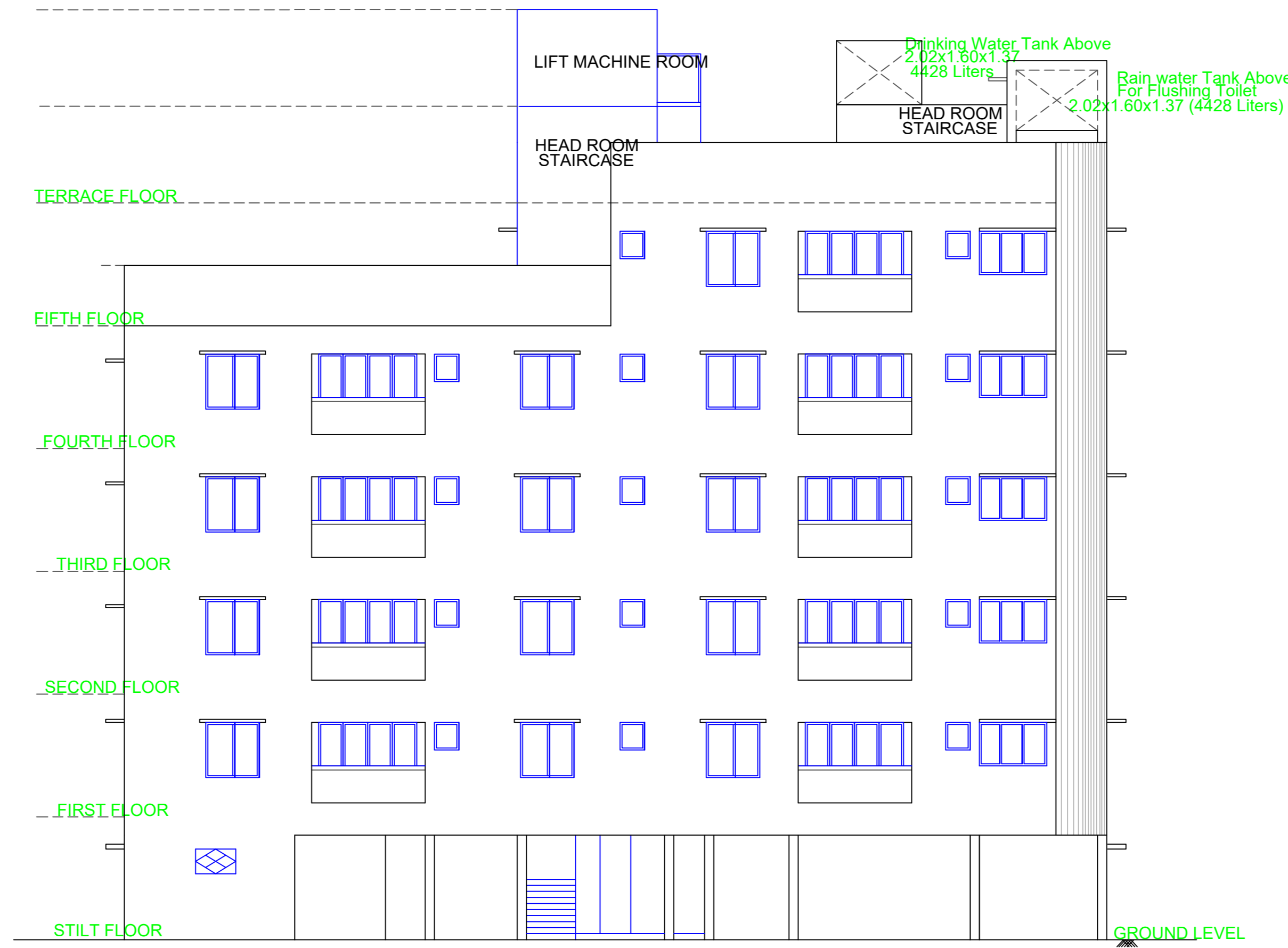

FRONT ELEVATION

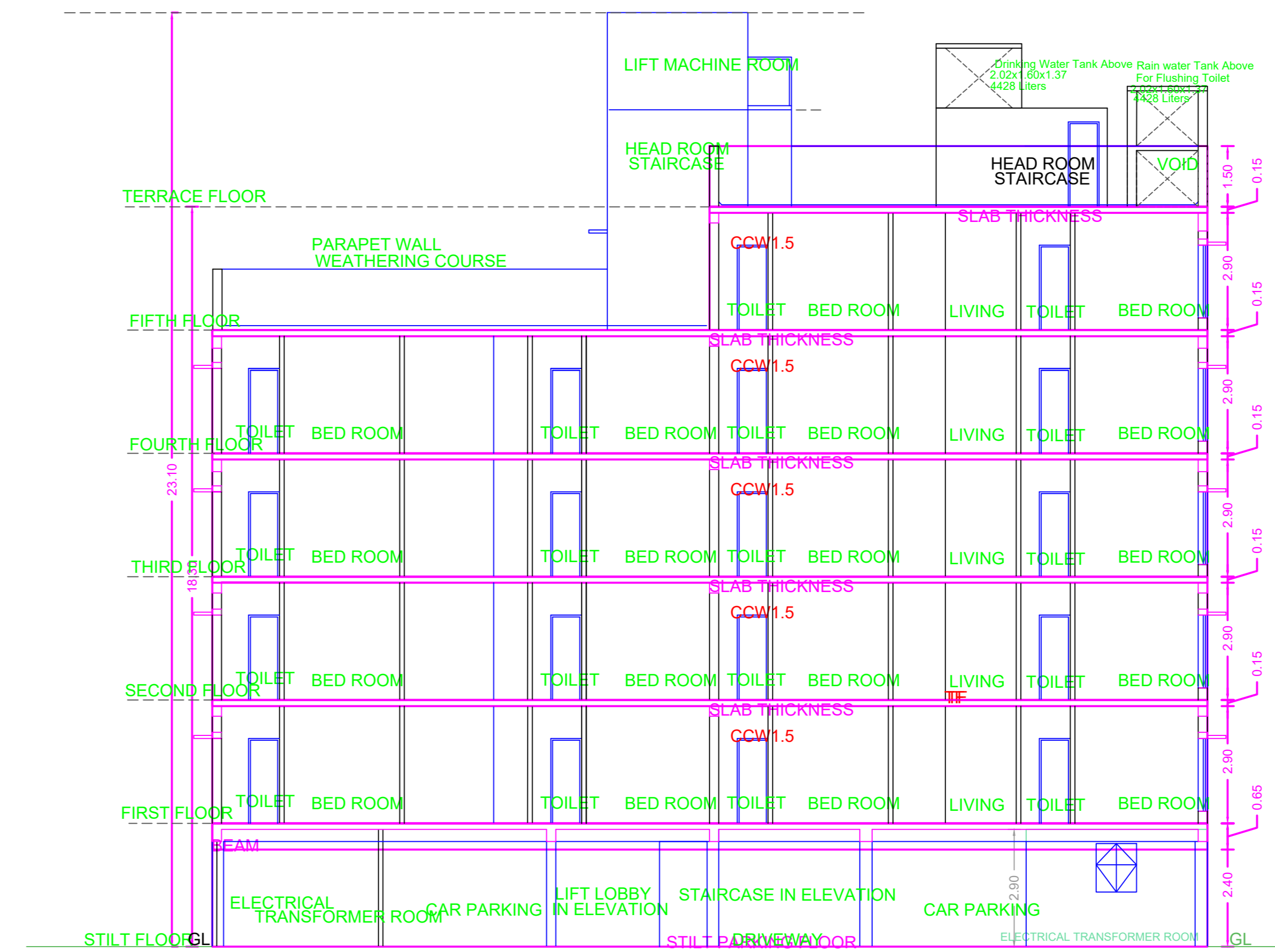

SECTION ON 'XX'

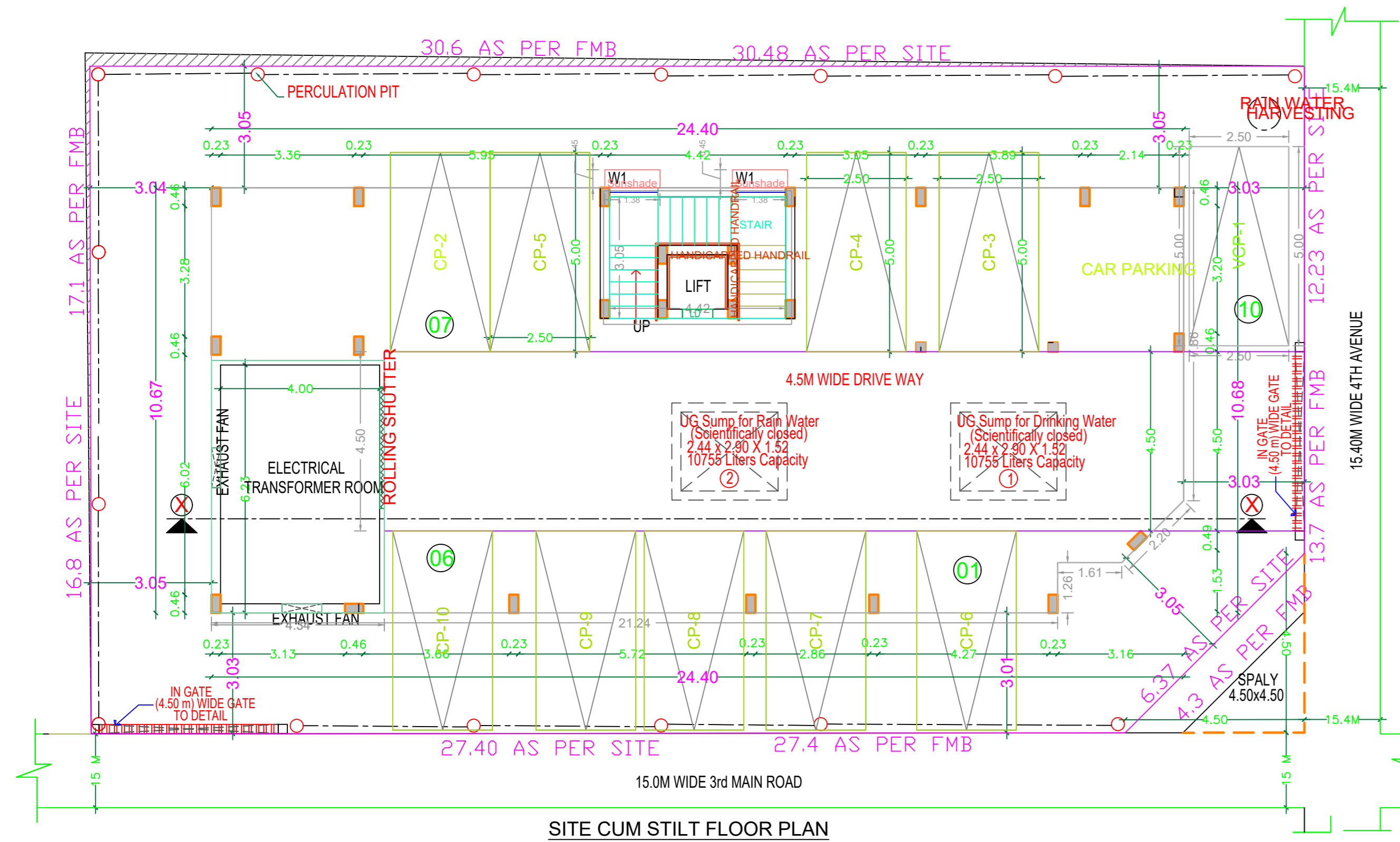

SITE CUM STILT FLOOR PLAN

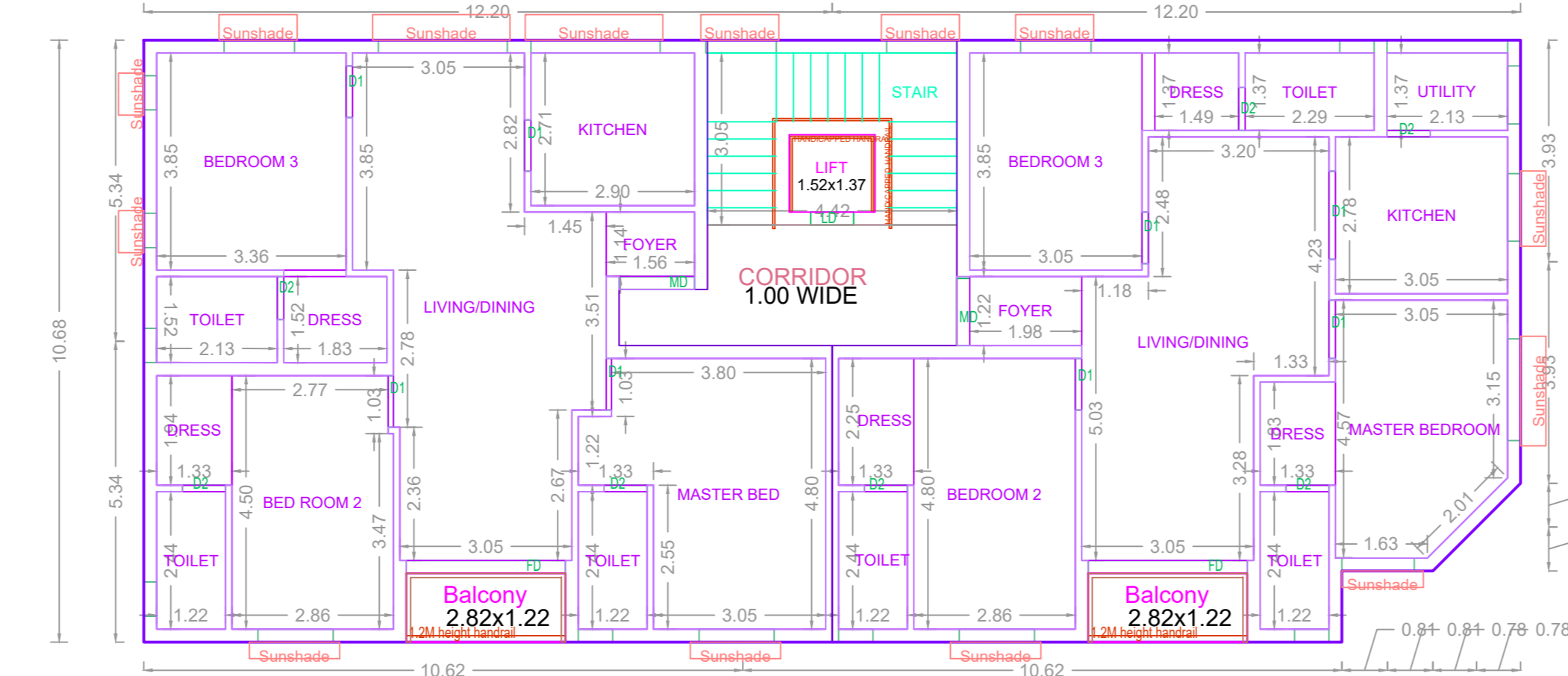

TYPICAL FLOOR PLAN (FIRST, SECOND, THIRD & FOURTH)

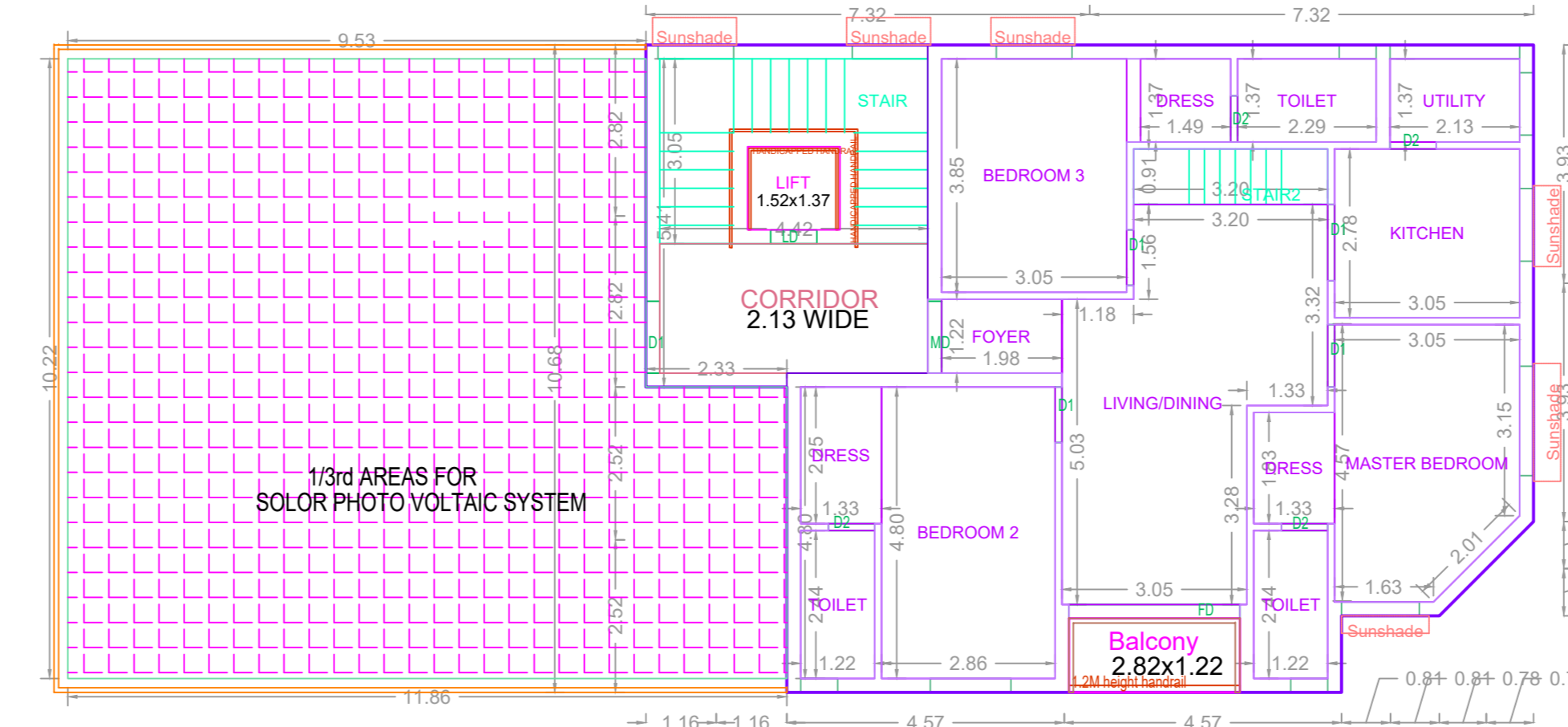

FIFTH FLOOR PLAN (PART)

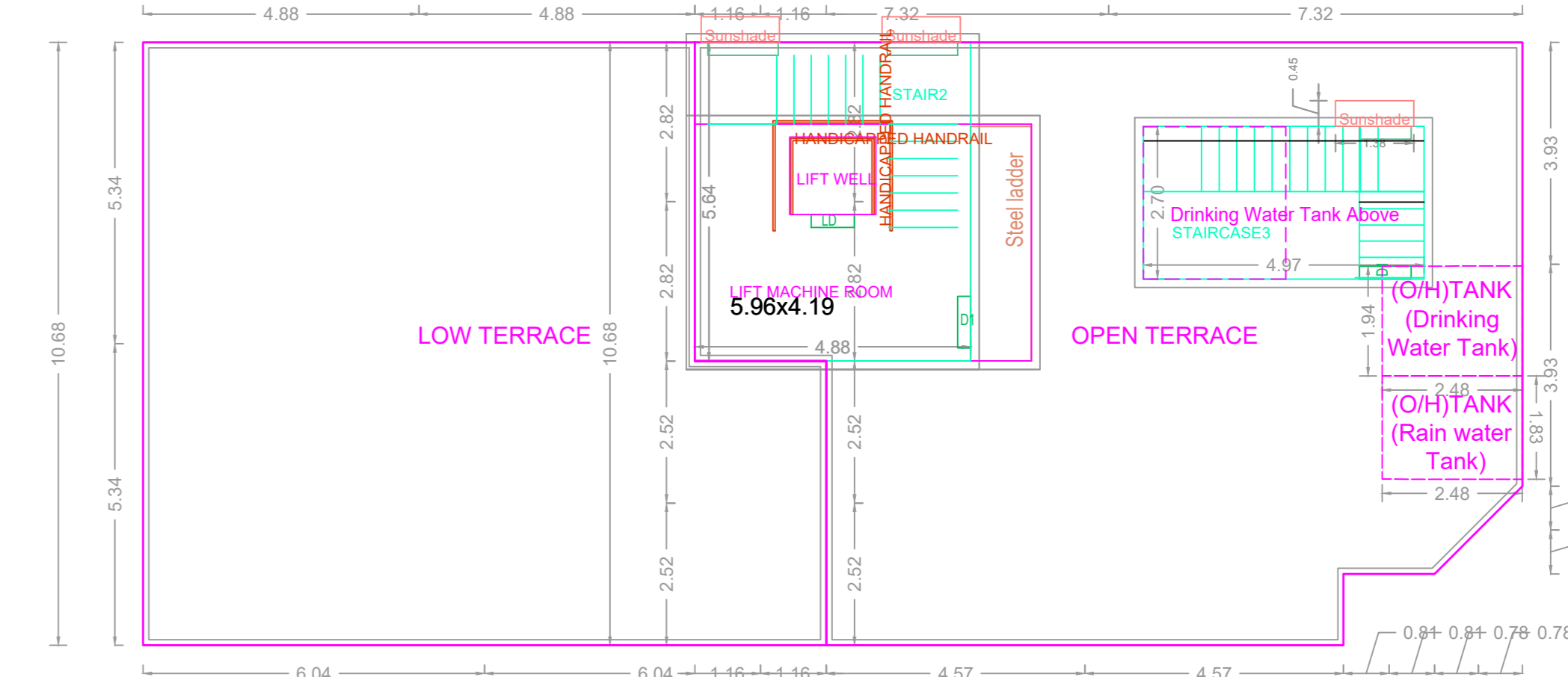

TERRACE FLOOR PLAN

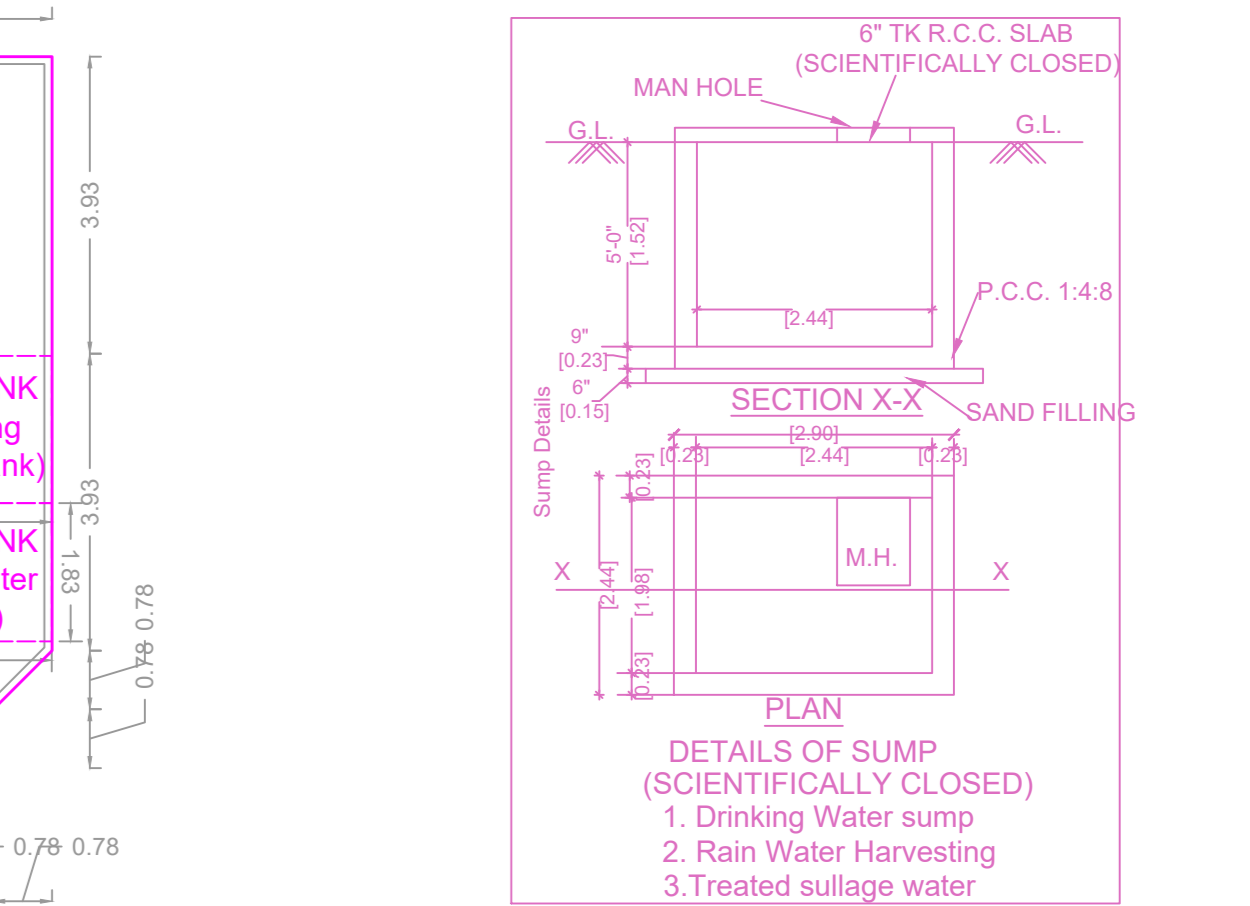
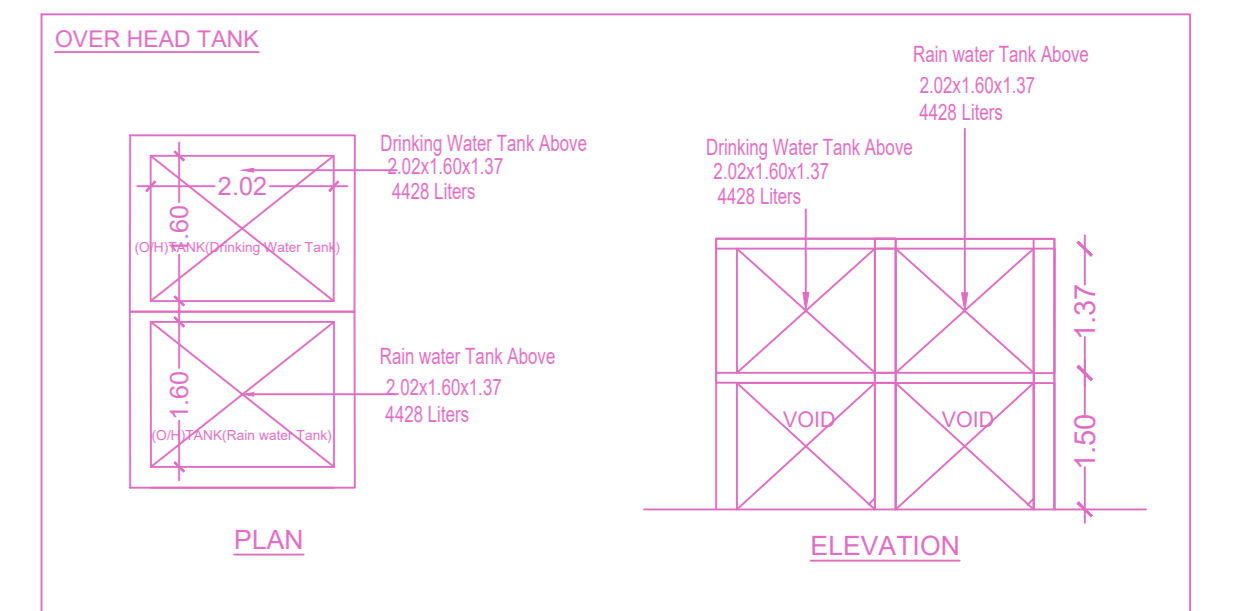

**FLOOR WISE FSI STATEMENT: A (INDIRA NAGAR)**

FLOORS	FSI AREA				DU	TOTAL FSI AREA
	COMM.	RESI.	IND.	SPEC.		
Terrace	0.00	0.00	0.00	0.00	0	0.00
FIFTH FLOOR	0.00	139.37	0.00	0.00	1	139.37
FOURTH FLOOR	0.00	255.27	0.00	0.00	2	255.27
THIRD FLOOR	0.00	255.27	0.00	0.00	2	255.27
SECOND FLOOR	0.00	255.27	0.00	0.00	2	255.27
FIRST FLOOR	0.00	255.27	0.00	0.00	2	255.27
STILT PARKING FLOOR	0.00	27.51	0.00	0.00	0	27.51
<b>Total</b>	<b>0.00</b>	<b>1187.96</b>	<b>0.00</b>	<b>0.00</b>	<b>9</b>	<b>1187.96</b>

**BUILDING WISE FSI STATEMENT**

BUILDING	NO OF SAME BUILDING	FSI AREA				DU	TOTAL FSI AREA
		COMM.	RESI.	IND.	SPEC.		
A-1 (INDIRA...)		0.00	1187.96	0.00	0.00	9	1187.96
<b>Total</b>		<b>0.00</b>	<b>1187.96</b>	<b>0.00</b>	<b>0.00</b>	<b>9</b>	<b>1187.96</b>

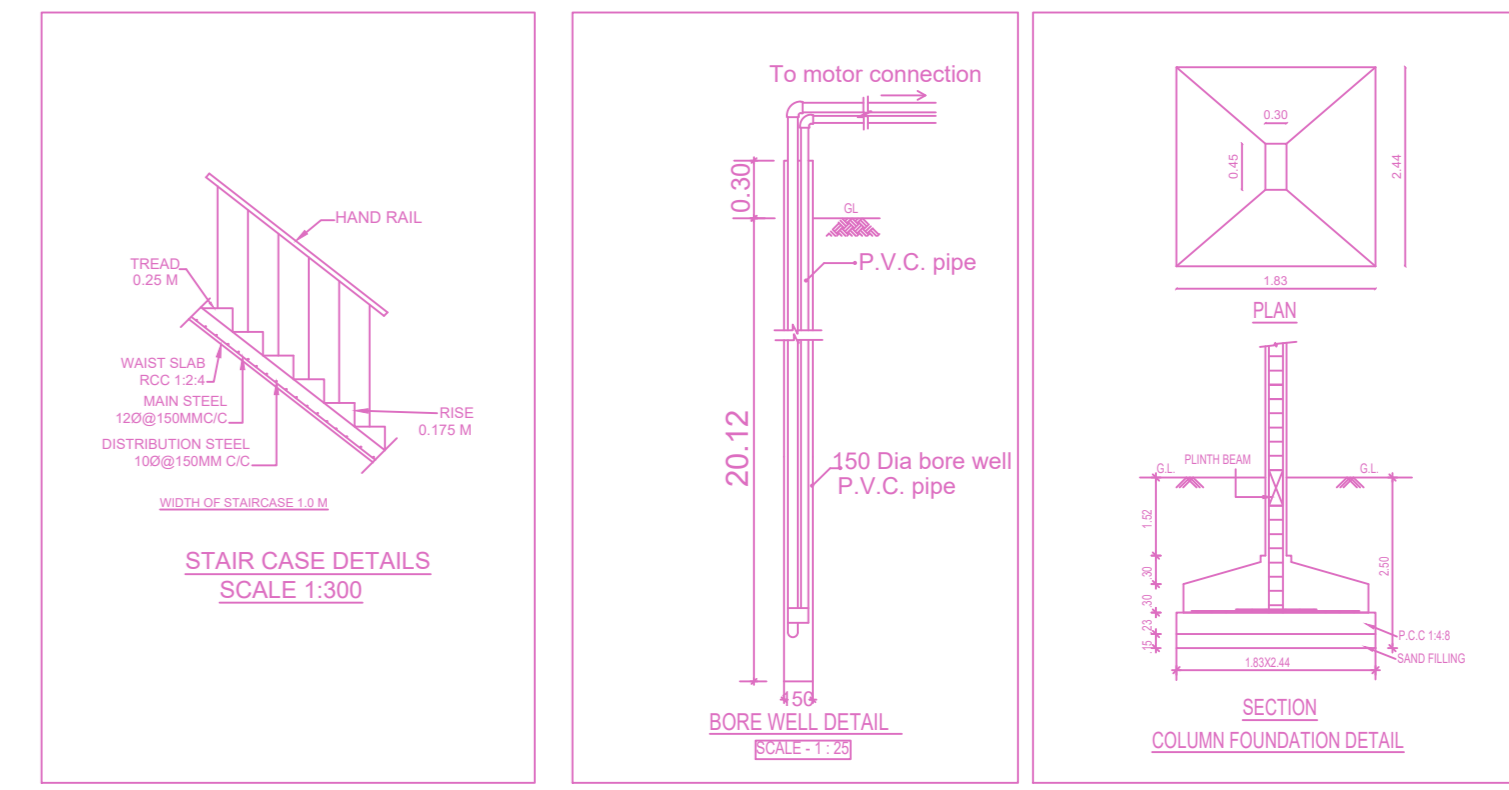
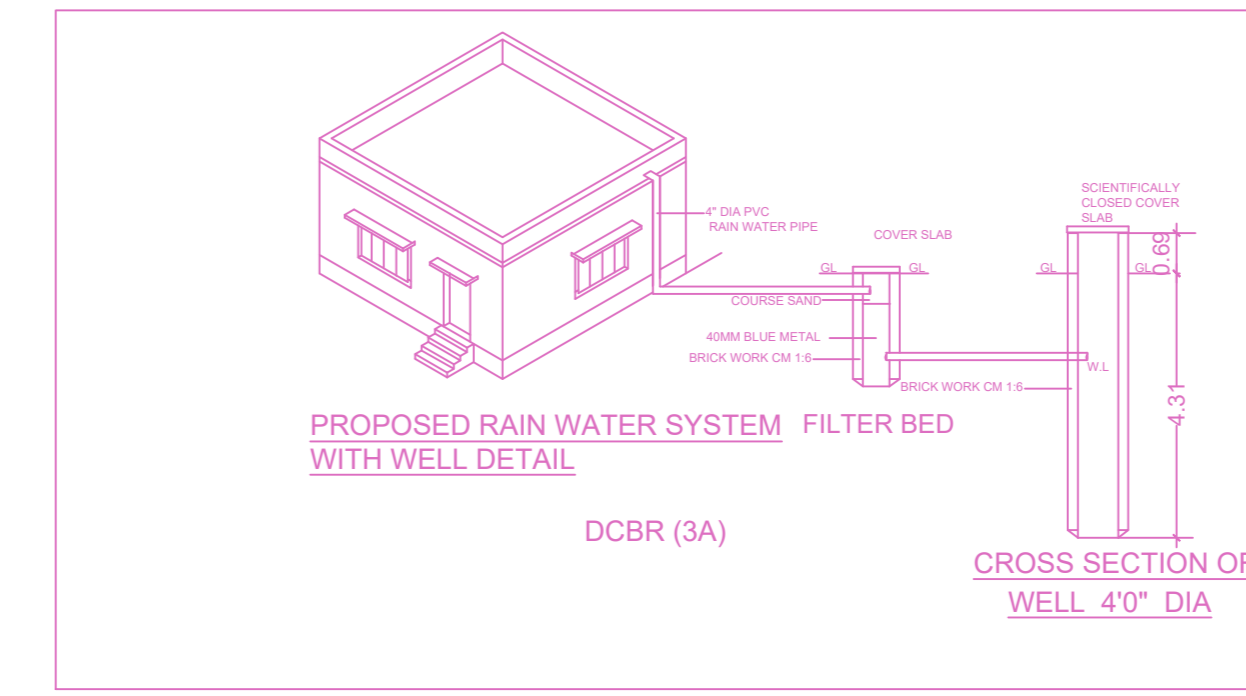
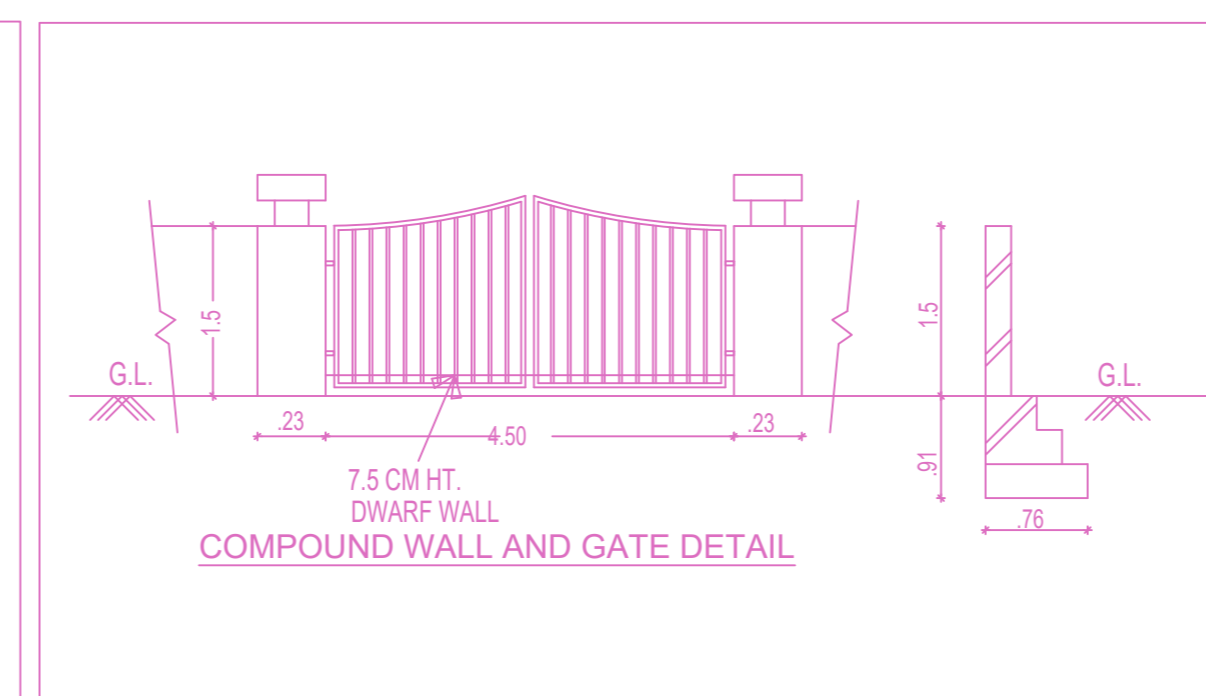
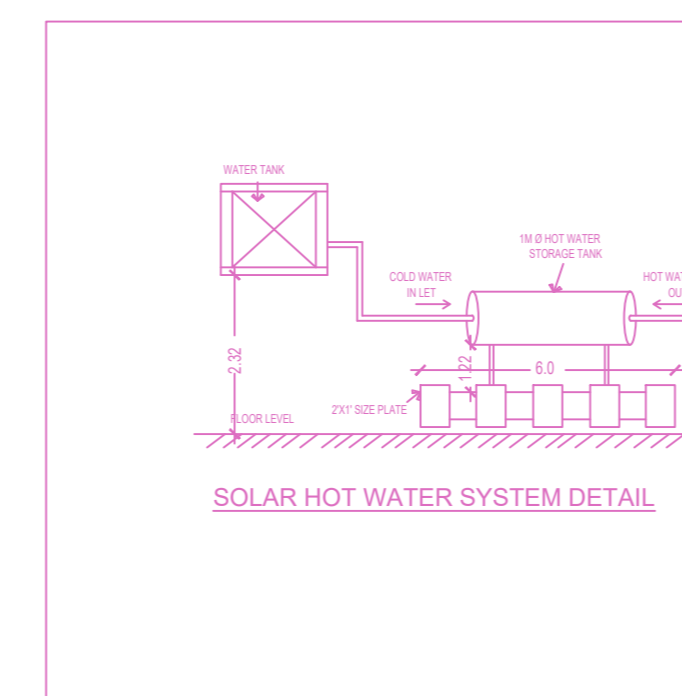

**APPROVAL CONDITION**

SCALE 1:100

**CHENNAI METROPOLITAN DEVELOPMENT AUTHORITY**  
**APPROVED**

SUBJECT TO THE CONDITIONS MENTIONED IN THIS OFFICE

Signature  
Name

This Planning Permission issued under New Rule TNCDBR, 2019 is subject to final outcome of the W.P. (MD) No.8948 of 2019 and WMP (MD) Nos. 6912 & 6913 of 2019.

For Deputy Planner / (Chief Planner / Member/Secretary) High Rise Building / High Rise Building  
The Approval is valid only after Building Permit is issued by the concerned Local Body.

KEY NO. 6888 QR CODE