

SITE PLAN

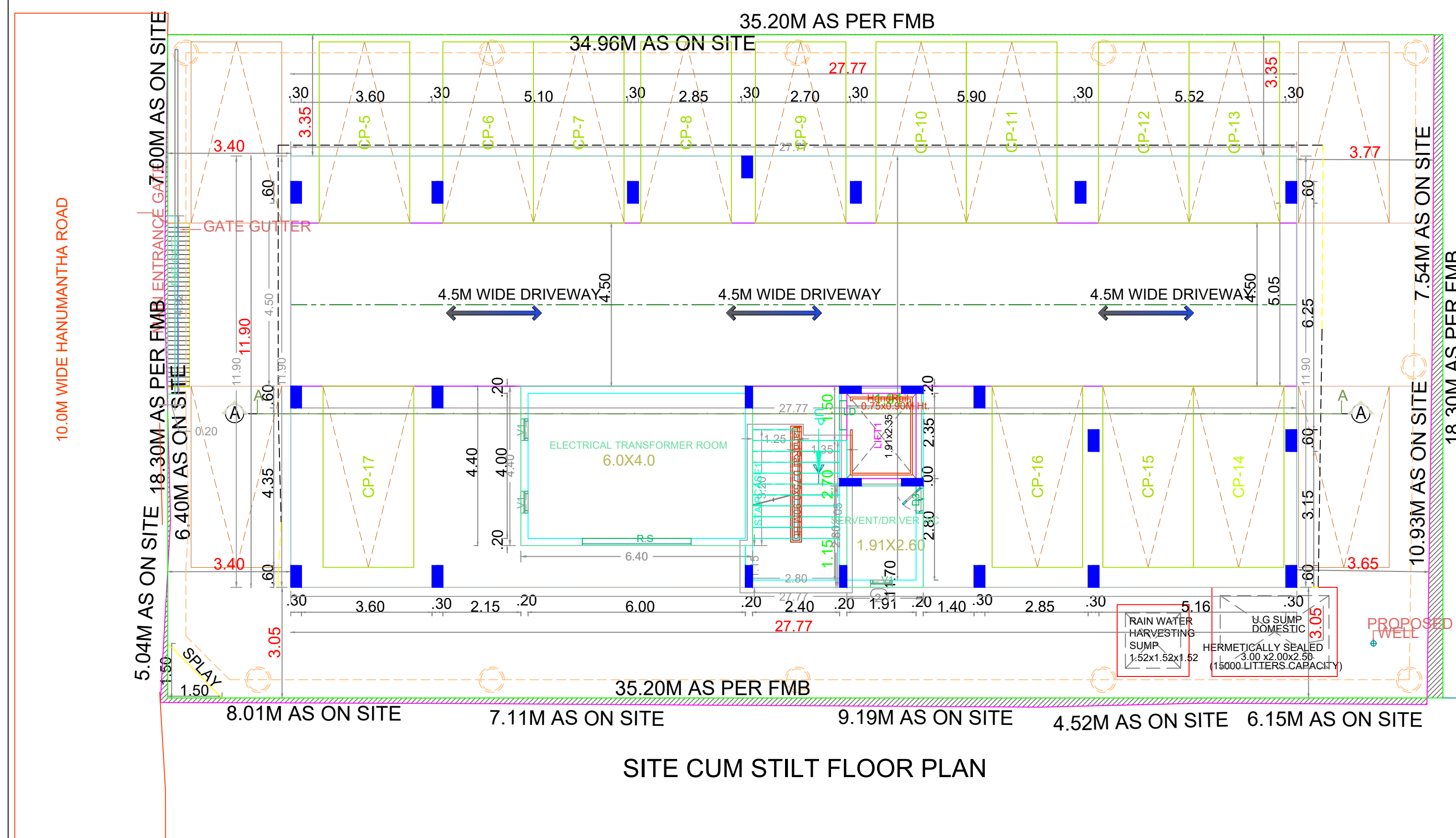

SITE CUM STILT FLOOR PLAN

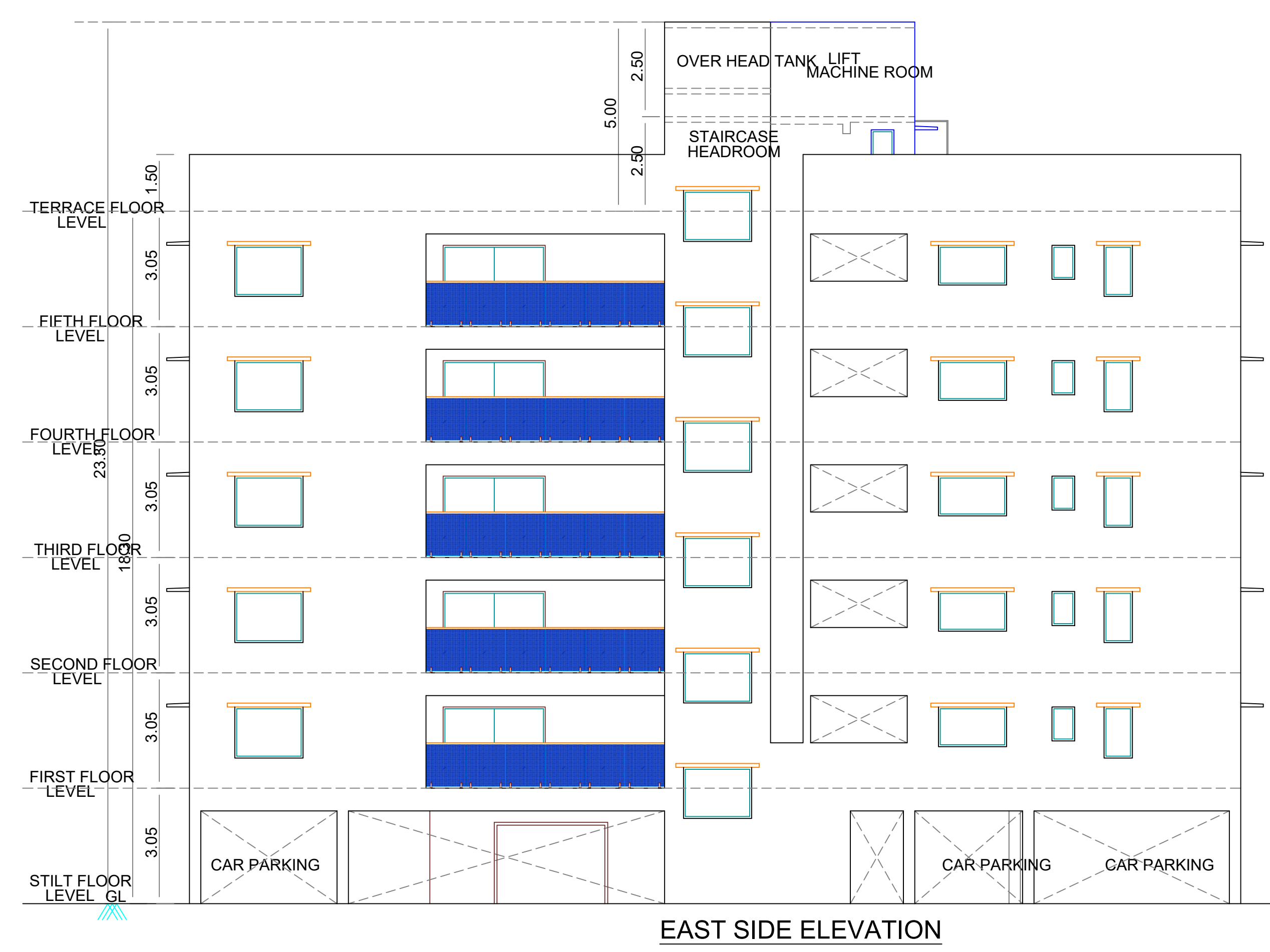

EAST SIDE ELEVATION

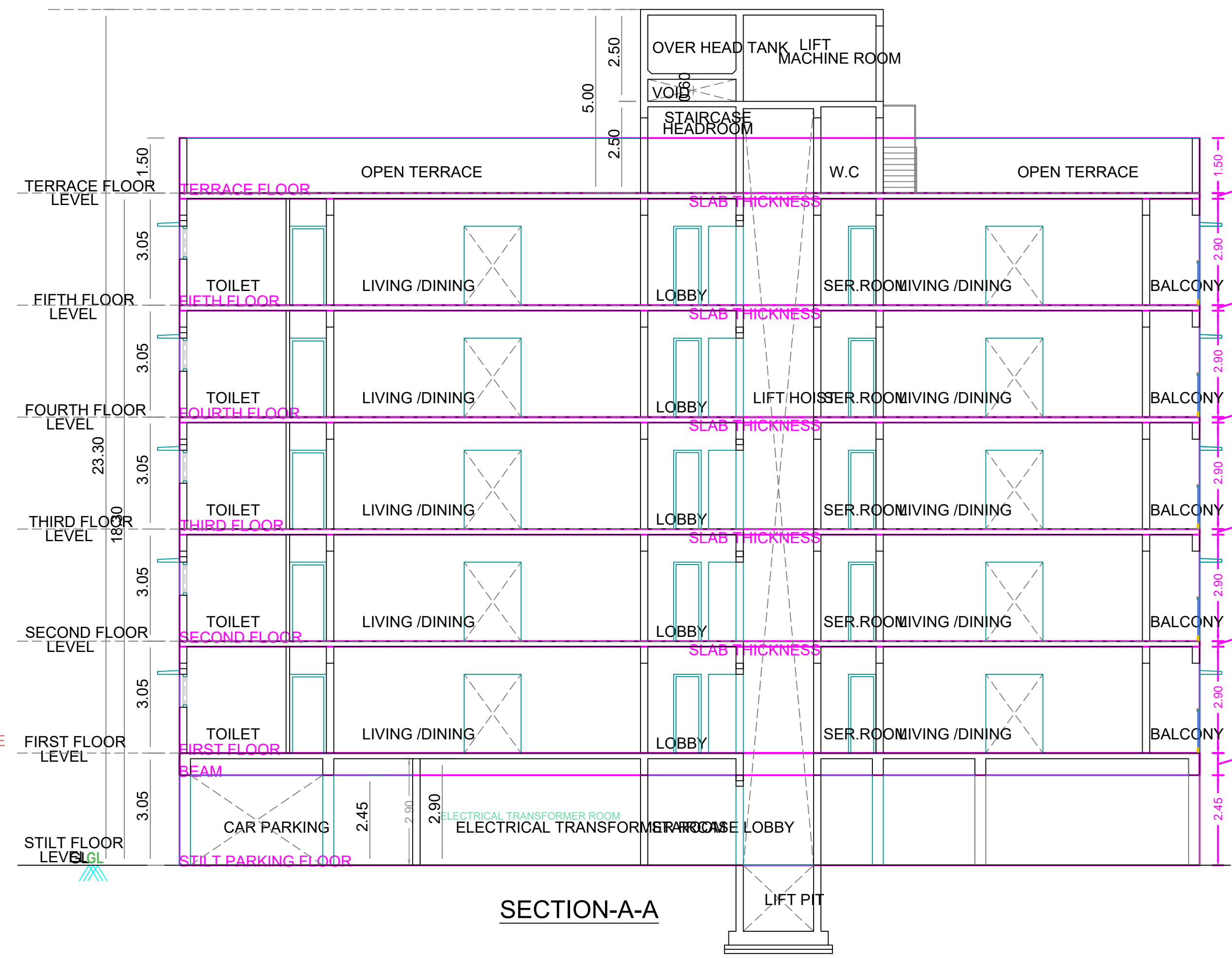

SECTION-A-A

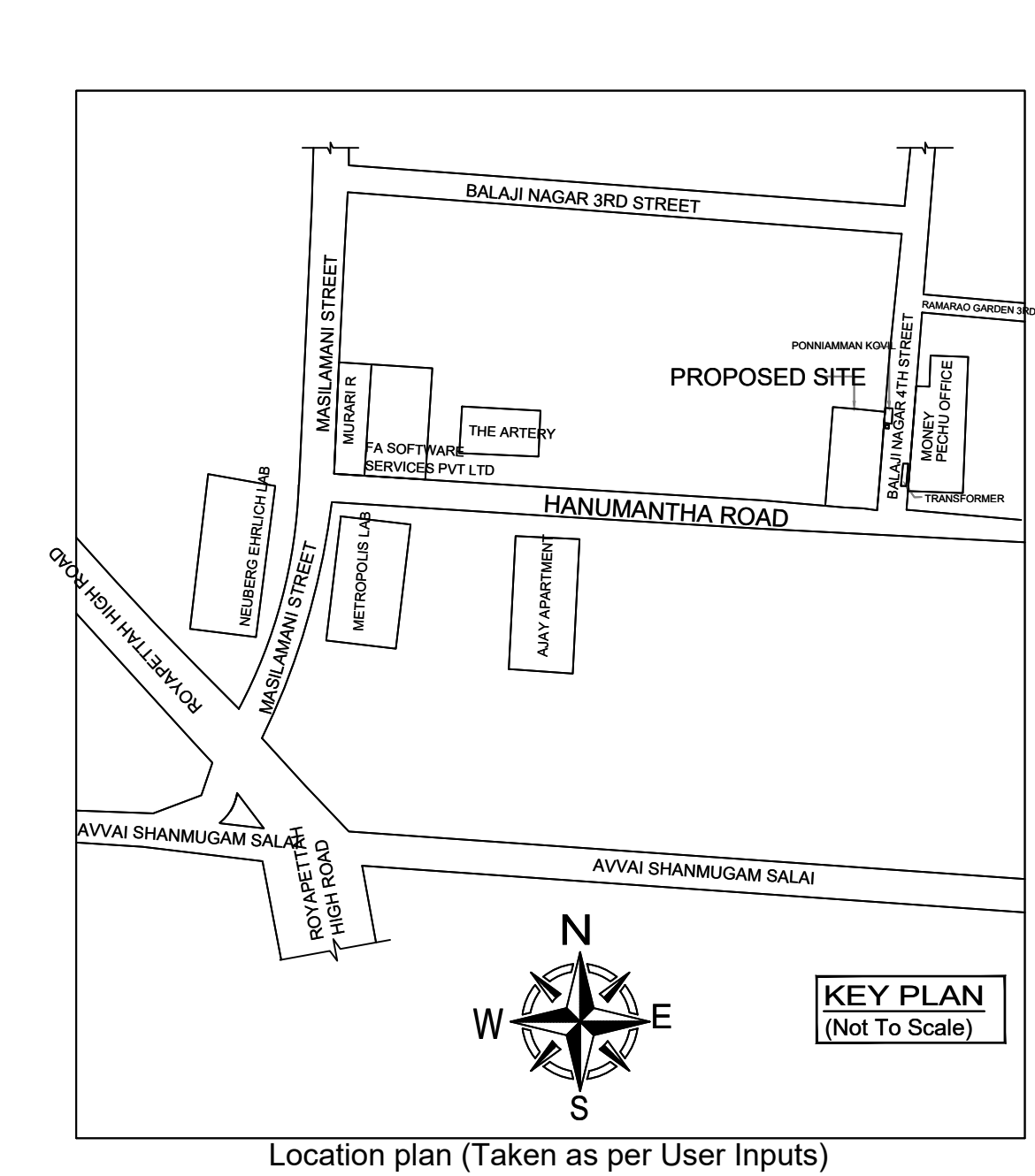

Location plan (Taken as per User Inputs)

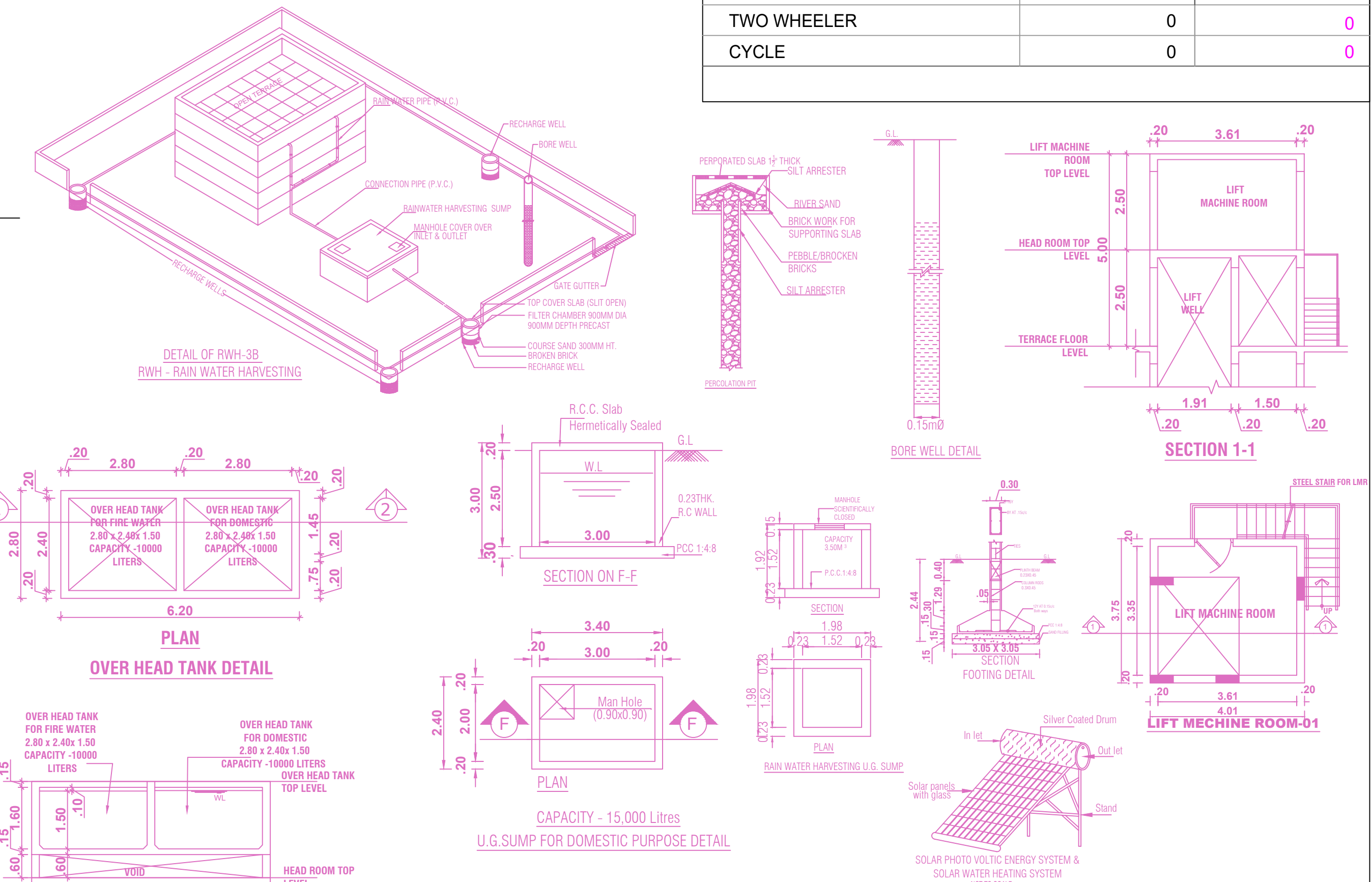

FLOOR WISE FSI STATEMENT: A (BUILDING)

FLOORS	COMM.	RESI.	IND.	INST.	DU	FSI AREA
STILT PARKING FLOOR	0.00	28.16	0.00	0.00	0	28.16
FIRST FLOOR	0.00	326.80	0.00	0.00	2	326.80
SECOND FLOOR	0.00	326.80	0.00	0.00	2	326.80
THIRD FLOOR	0.00	326.80	0.00	0.00	2	326.80
FOURTH FLOOR	0.00	326.80	0.00	0.00	2	326.80
FIFTH FLOOR	0.00	326.80	0.00	0.00	2	326.80
Terrace	0.00	0.00	0.00	0.00	0	0.00
Total	0.00	1662.16	0.00	0.00	10	1662.16

BUILDING WISE FSI STATEMENT

BUILDING	NO OF SAME BUILDING	COMM.	RESI.	IND.	INST.	DU	FSI AREA
A-1 (BUILDING)		0.00	1662.16	0.00	0.00	10	1662.16
Total		0.00	1662.16	0.00	0.00	10	1662.16

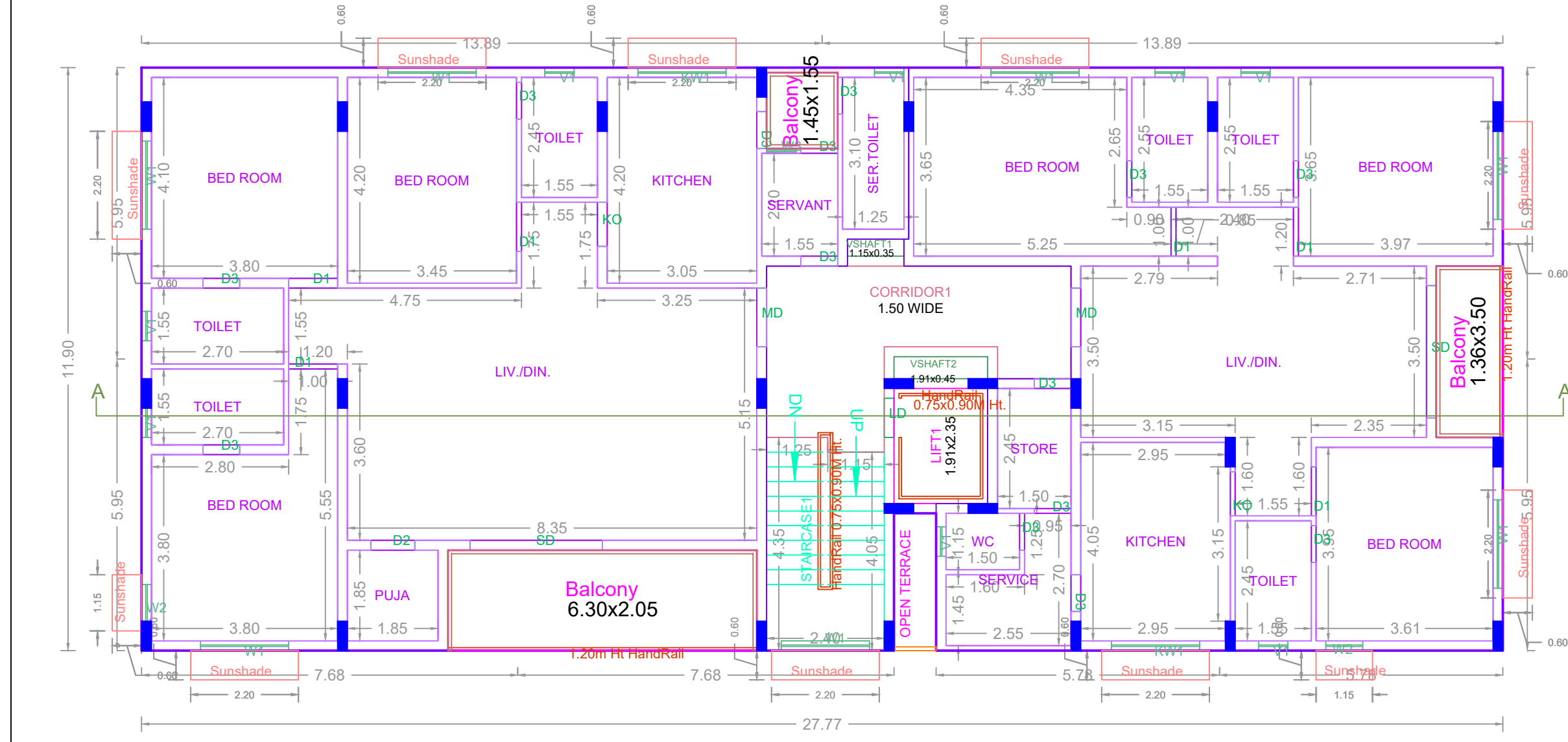

FIRST FLOOR PLAN

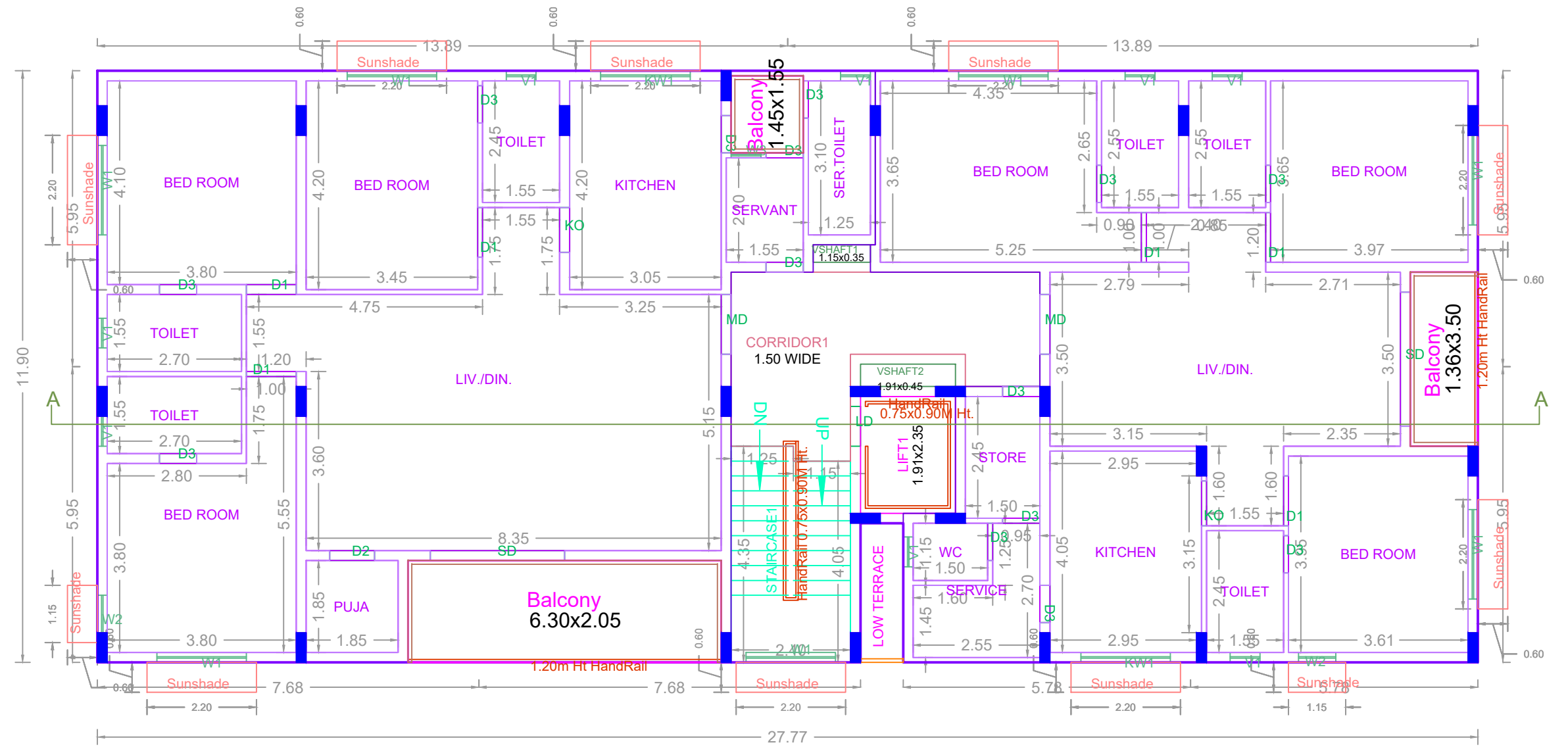

TYPICAL - 2- 5 FLOOR PLAN

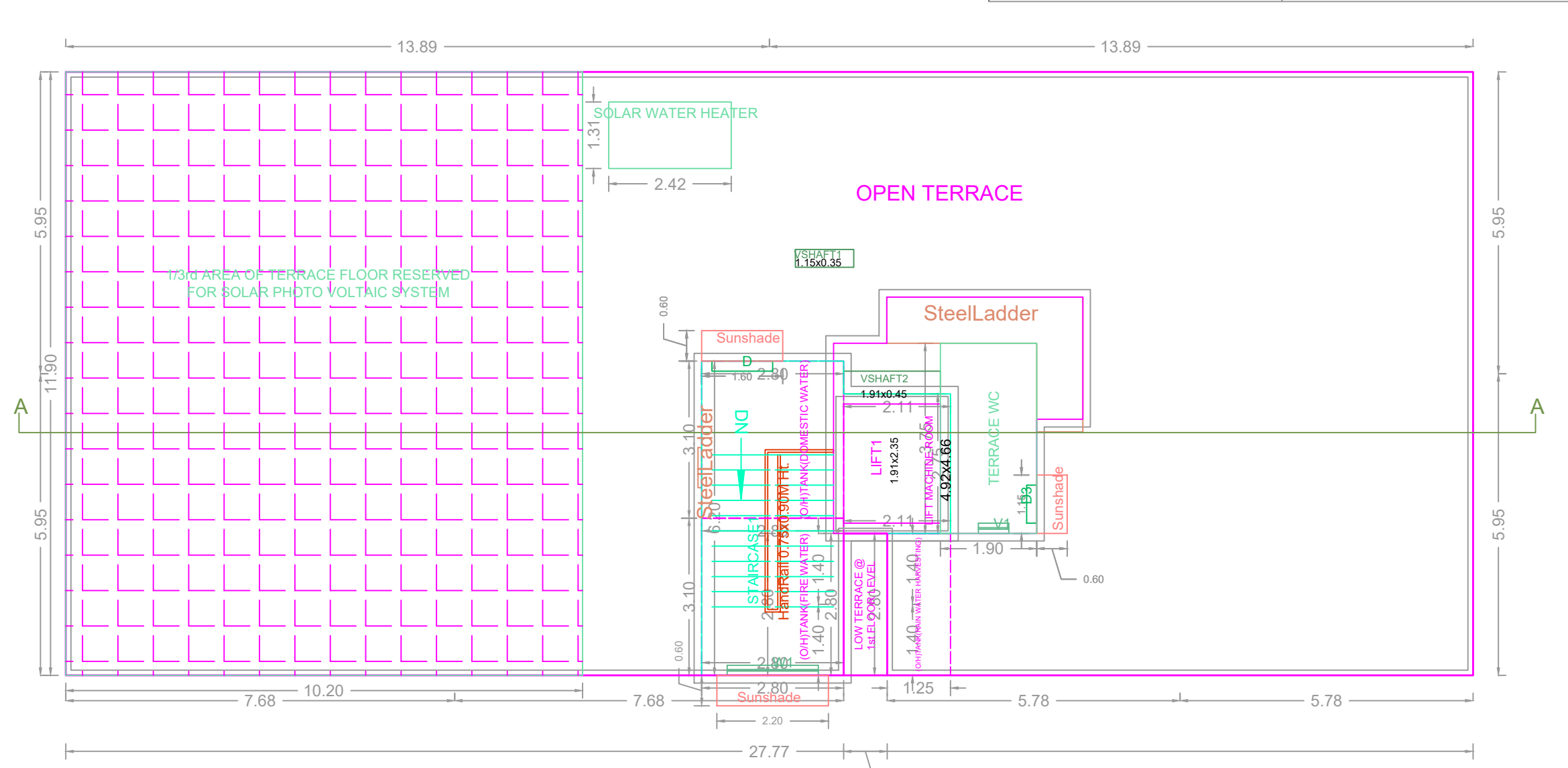

TERRACE FLOOR PLAN

APPROVAL CONDITION

SCALE 1:100

CHENNAI METROPOLITAN DEVELOPMENT AUTHORITY
APPROVED
SUBJECT TO THE CONDITIONS MENTIONED IN THIS OFFICE

For (Deputy Planner / Chief Planner / Member-Secretary)
High Rise Building / Non High Rise Building
This Approval is valid only after building Permit is issued by the concerned Local Body.

