

ELEVATION

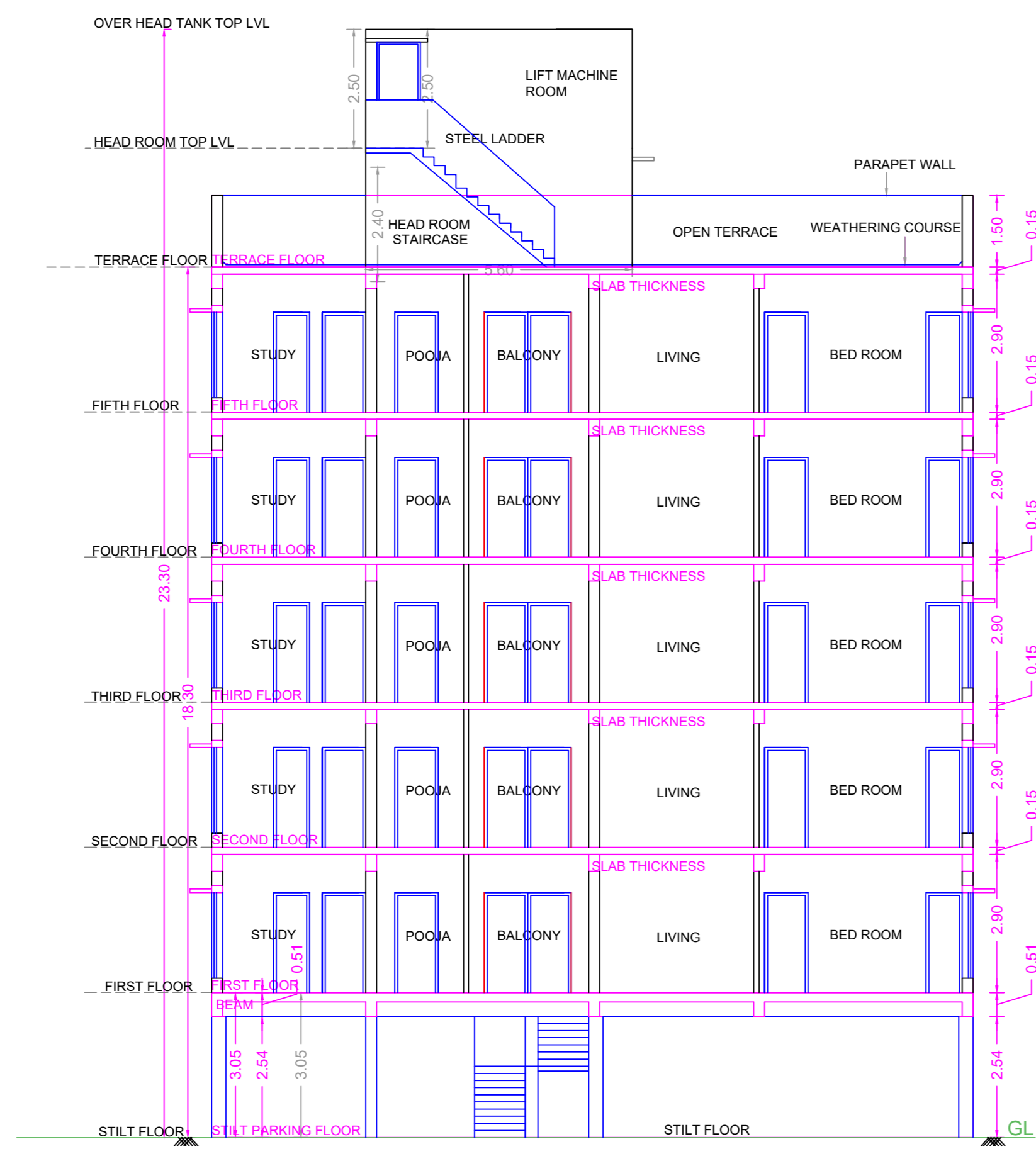

SECTION X-X'

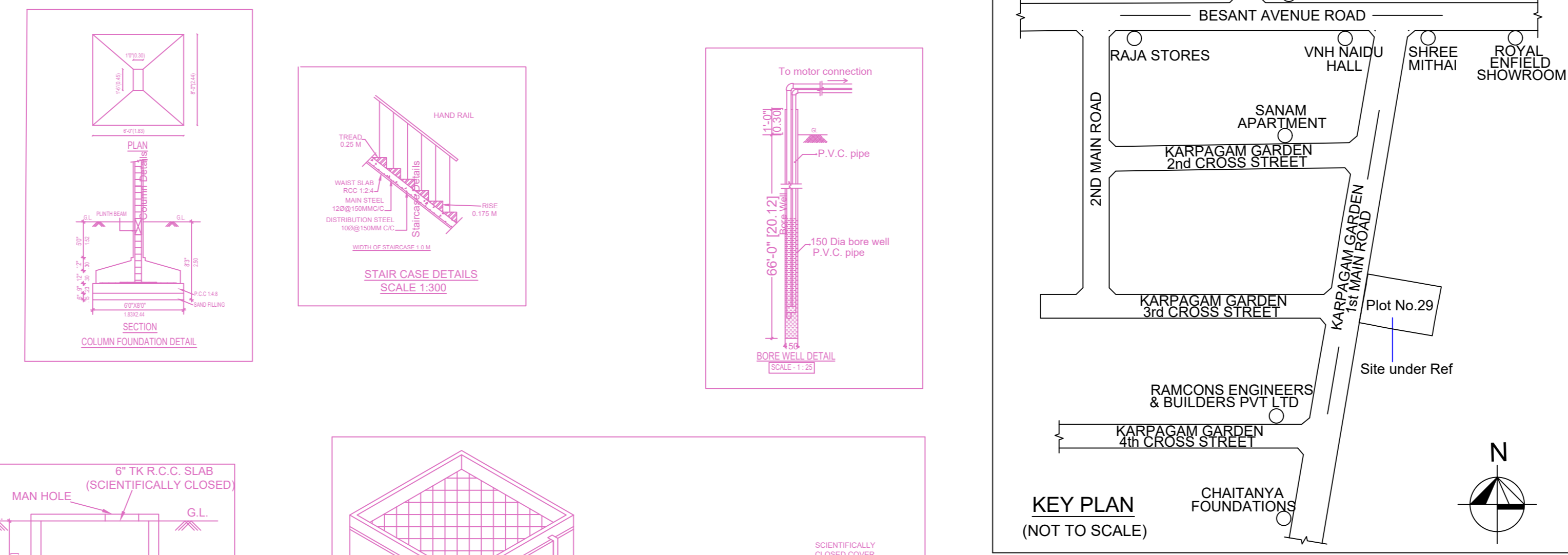

KEY PLAN (NOT TO SCALE)

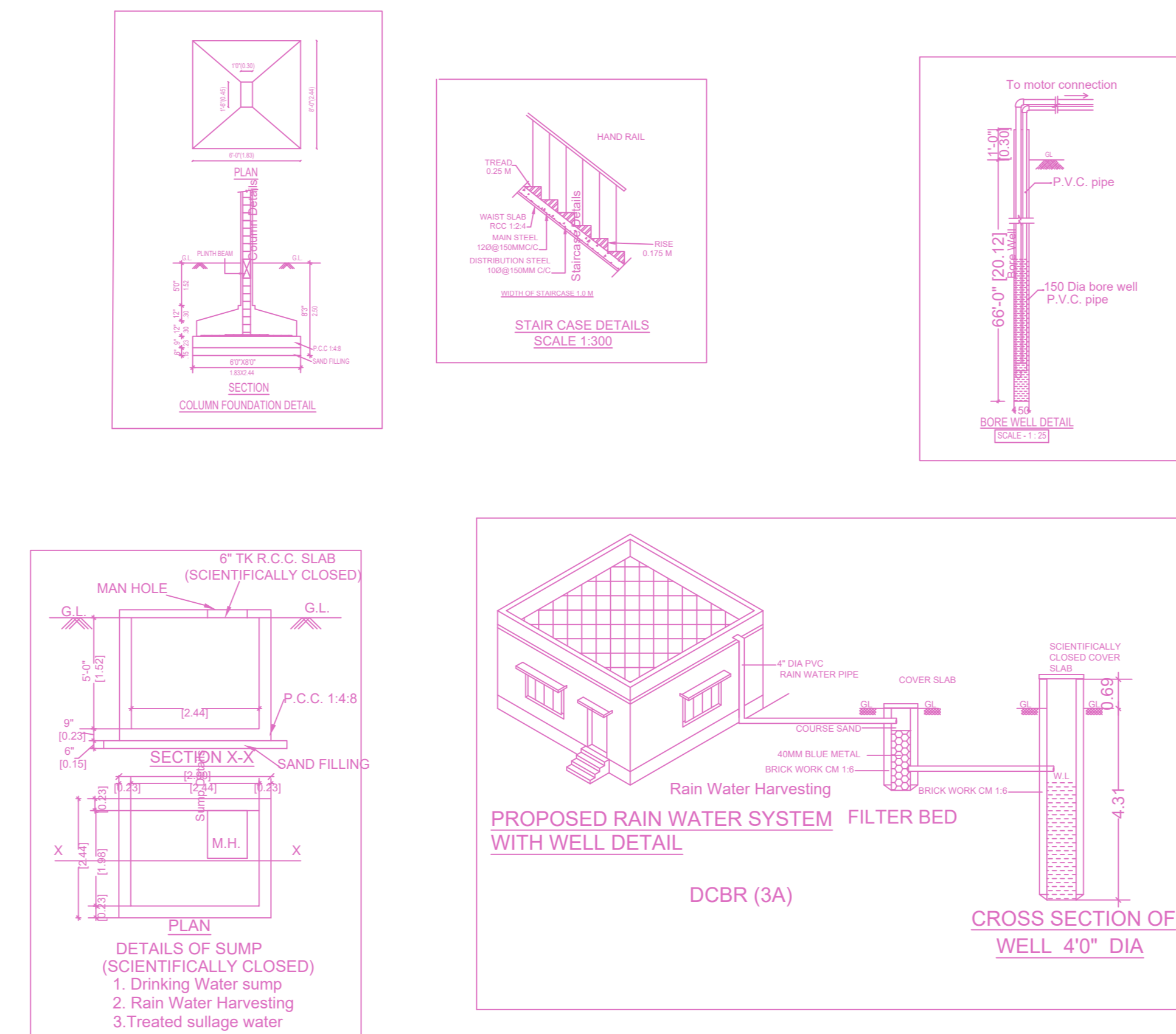

PROPOSED RAIN WATER SYSTEM FILTER BED WITH WELL DETAIL

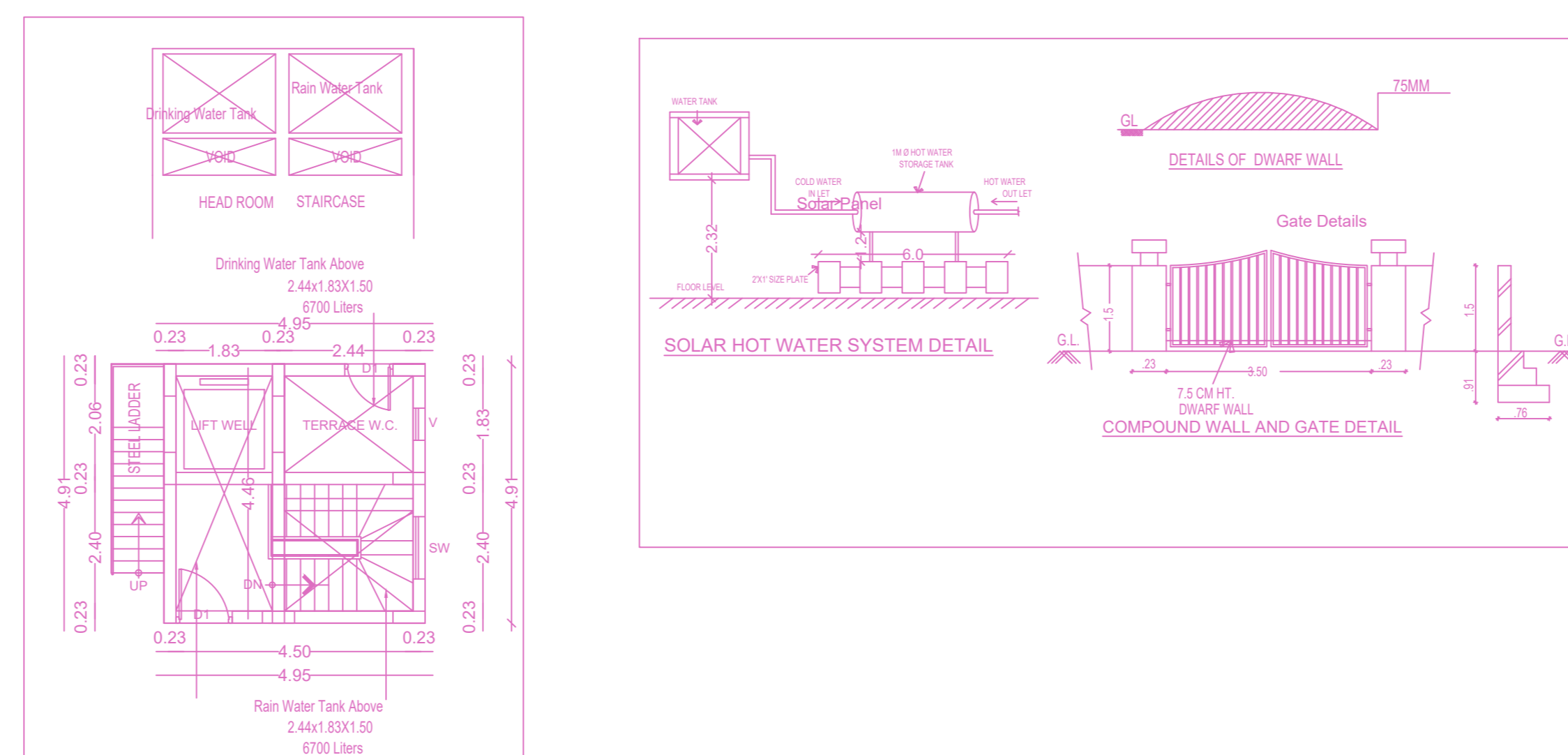

SOLAR HOT WATER SYSTEM DETAIL

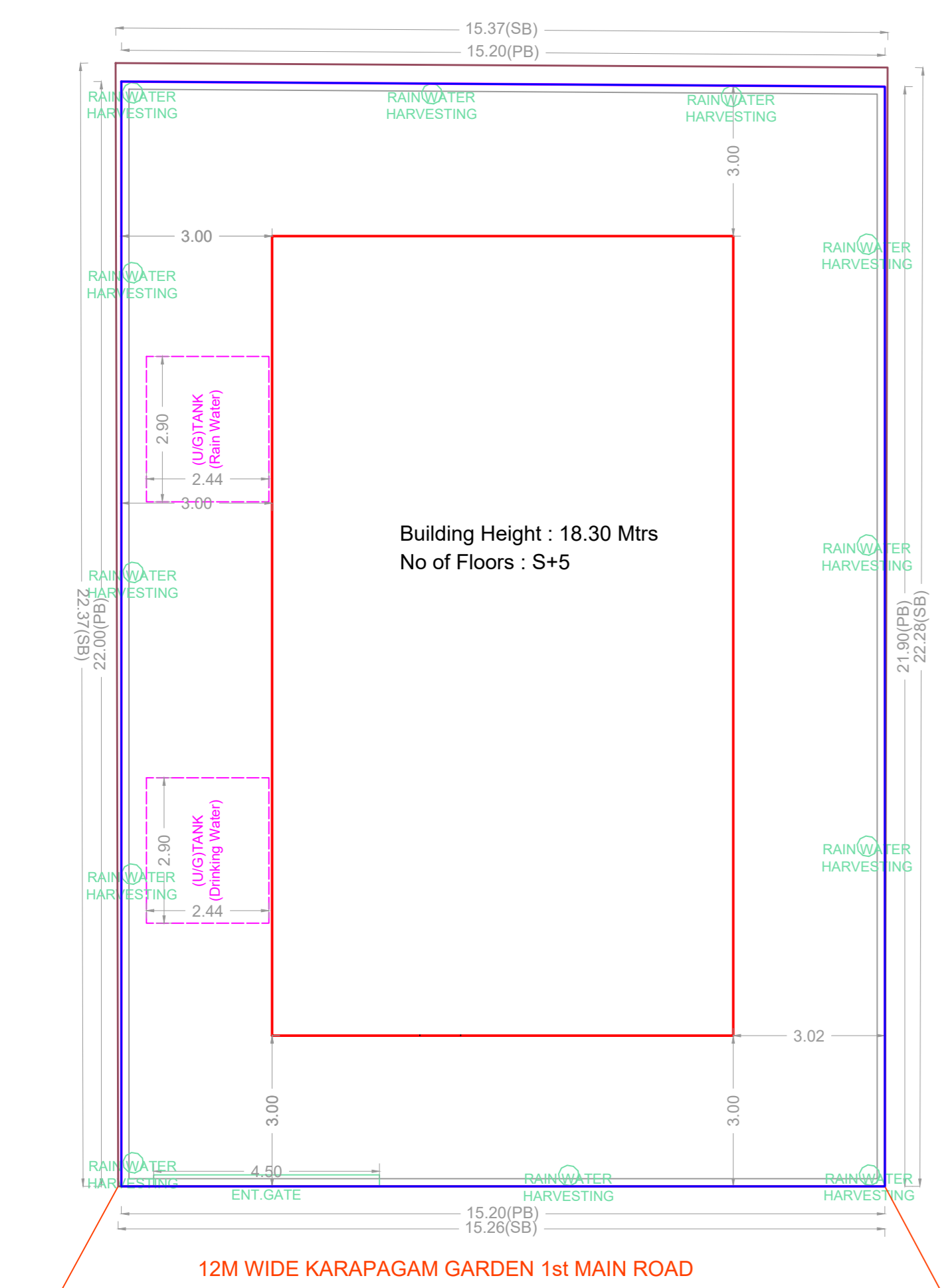

SITE PLAN

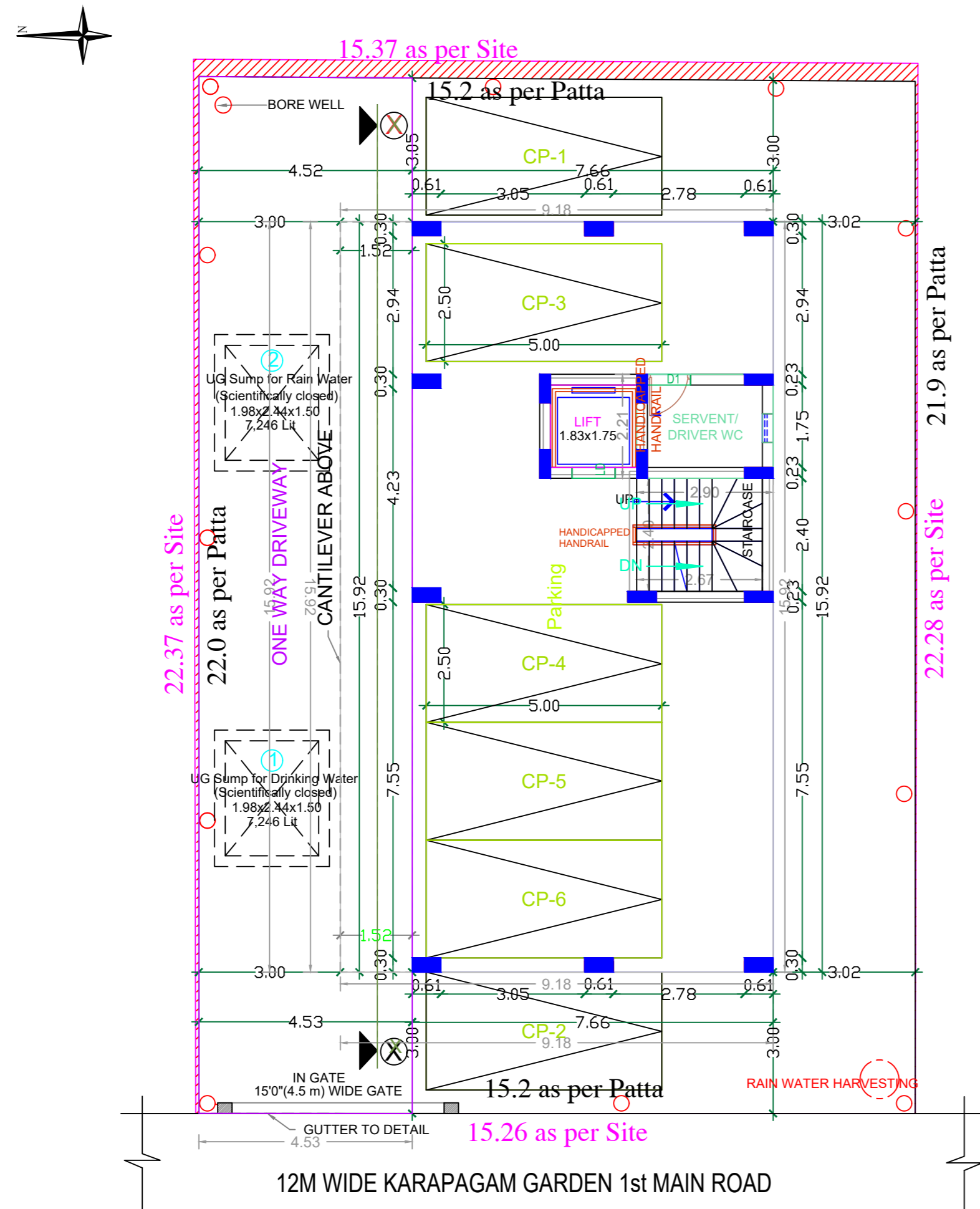

SITE CUM STILT FLOOR PLAN

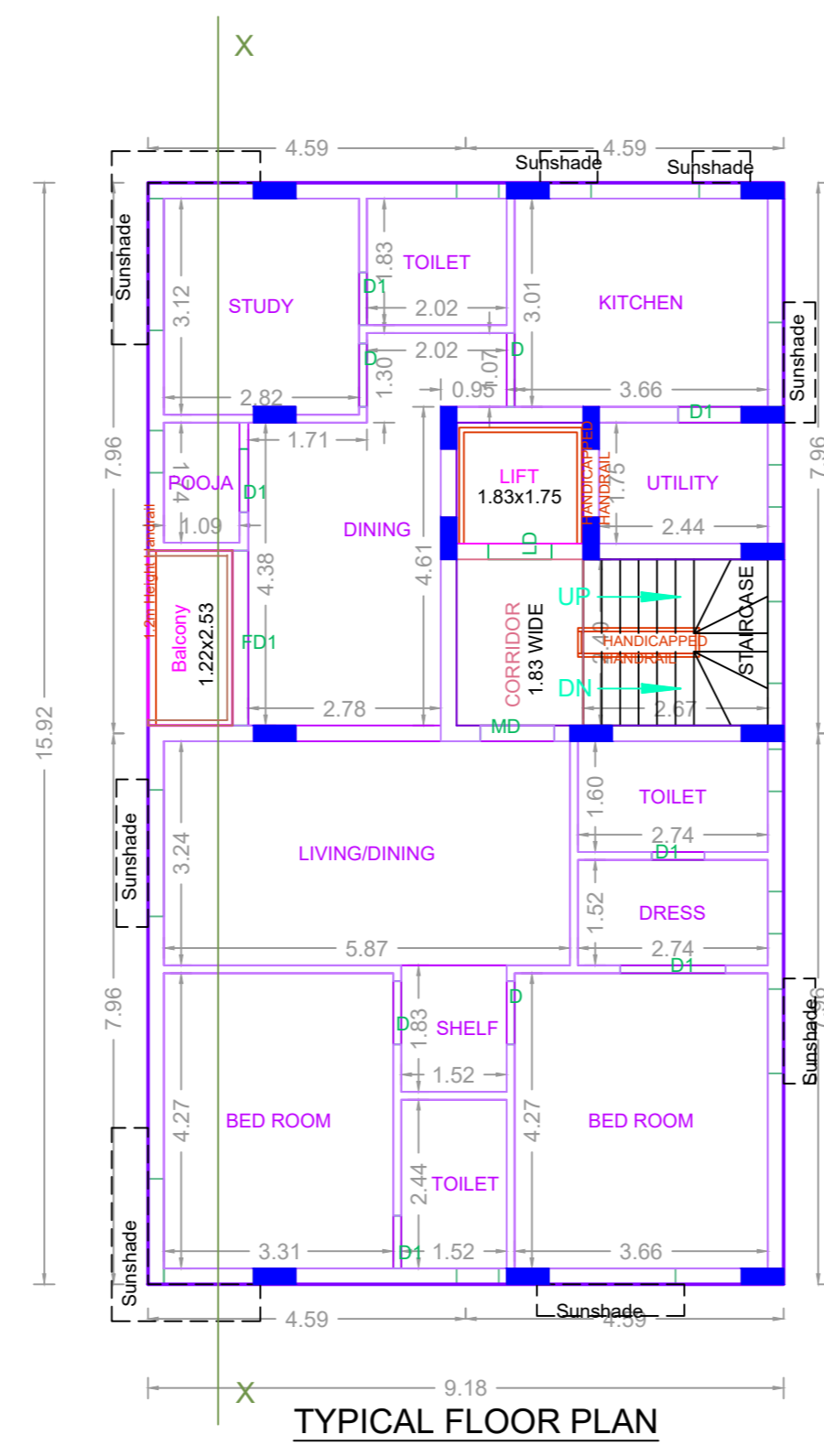

TYPICAL FLOOR PLAN (FIRST, SECOND, THIRD, FOURTH & FIFTH)

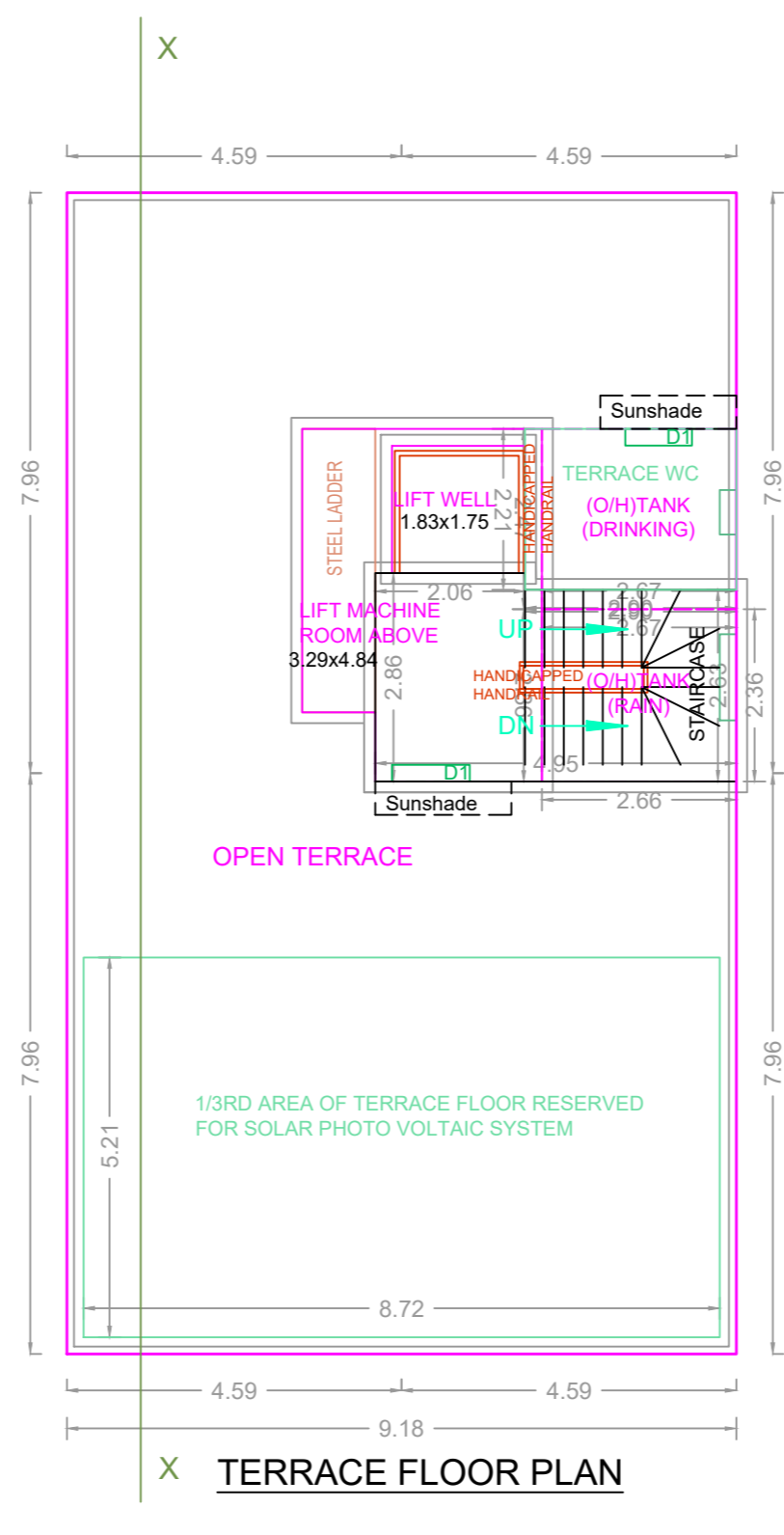

TERRACE FLOOR PLAN

FLOOR WISE FSI STATEMENT - A (KARPAGAM)

FLOORS	FSI AREA				DU	TOTAL FSI AREA
	COMM.	RESI.	IND.	SPEC.		
Terrace	0.00	0.00	0.00	0.00	0	0.00
FIFTH FLOOR	0.00	146.20	0.00	0.00	1	146.20
FOURTH FLOOR	0.00	146.20	0.00	0.00	1	146.20
THIRD FLOOR	0.00	146.20	0.00	0.00	1	146.20
SECOND FLOOR	0.00	146.20	0.00	0.00	1	146.20
FIRST FLOOR	0.00	146.20	0.00	0.00	1	146.20
STILT PARKING FLOOR	0.00	0.00	0.00	0.00	0	0.00
Total	0.00	731.00	0.00	0.00	05	731.00

BUILDING WISE FSI STATEMENT

BUILDING	NO OF SAME BUILDING	FSI AREA				DU	TOTAL FSI AREA
		COMM.	RESI.	IND.	SPEC.		
A-1(KARPAGAM)		0.00	731.00	0.00	0.00	05	731.00
Total		0.00	731.00	0.00	0.00	05	731.00

APPROVAL CONDITION

APPROVED
 SUBJECT TO THE CONDITIONS MENTIONED IN THIS OFFICE

SCALE 1:100

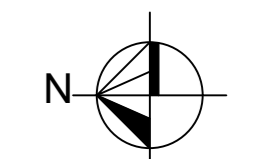

CHENNAI METROPOLITAN DEVELOPMENT AUTHORITY

APPROVED

SUBJECT TO THE CONDITIONS MENTIONED IN THIS OFFICE

This Planning Permission issued under New Rule TNCDBR, 2019 is subject to final outcome of the W.P. (MD) No.8948 of 2019 and WMP (MD) Nos. 6912 & 6913 of 2019.

For (Deputy Planner / Chief Planner / Member-Secretary)
 High Rise Building / Non High Rise Building
 This Approval is valid only after building Permit is issued by the concerned Local Body.

KEY NO. 5788

QR CODE