

PLANNING PERMISSION APPLICATION IS FOR THE PROPOSED CONSTRUCTION OF STILT FLOOR +3 FLOORS RESIDENTIAL APARTMENT BUILDING WITH 11 DWELLING UNITS 12.00 M HEIGHT AT PLOT NO: 151 AND 152, BRINDAVANAM 4TH CROSS STREET, SRINIVASA NAGAR, MADIPAKKAM, CHENNAI - 600 091. COMPRISED IN AS PER PATTA S.NO: 90/8 AND 90/11, OF MADIPAKKAM VILLAGE, SHOLINGANALLUR TALUK, CHENNAI WITHIN THE LIMITS OF GREATER CHENNAI CORPORATION.

A) AREA STATEMENT		SQ.M.
AREA AS PER PATTA		500.00
AREA AS PER DOCUMENT		445.93
AREA CONSIDERED FOR FSI		445.93
STREET ALIGNMENT/ ROAD WIDENING/LINK ROAD		0.00
OSR AREA		0.00
TOTAL FSI AREA		992.08
FSI FACTOR		2.225
COVERAGE AREA (PERCENTAGE %)		NA

A) PARKING STATEMENT		
VEHICLE	REQUIRED	PROVIDED
LORRY	0	0
CAR	9	9
TWO WHEELER	7	14
CYCLE	0	0

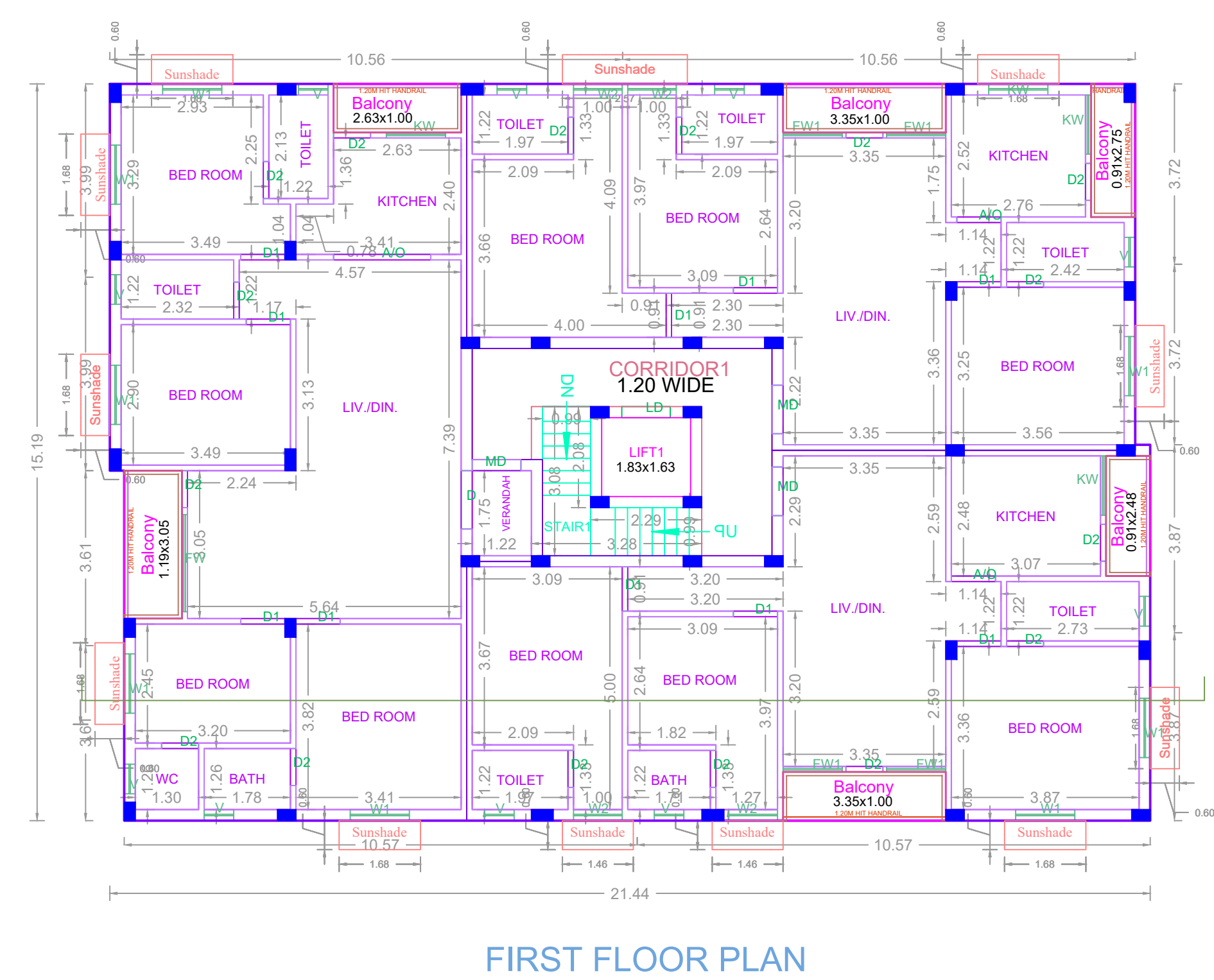
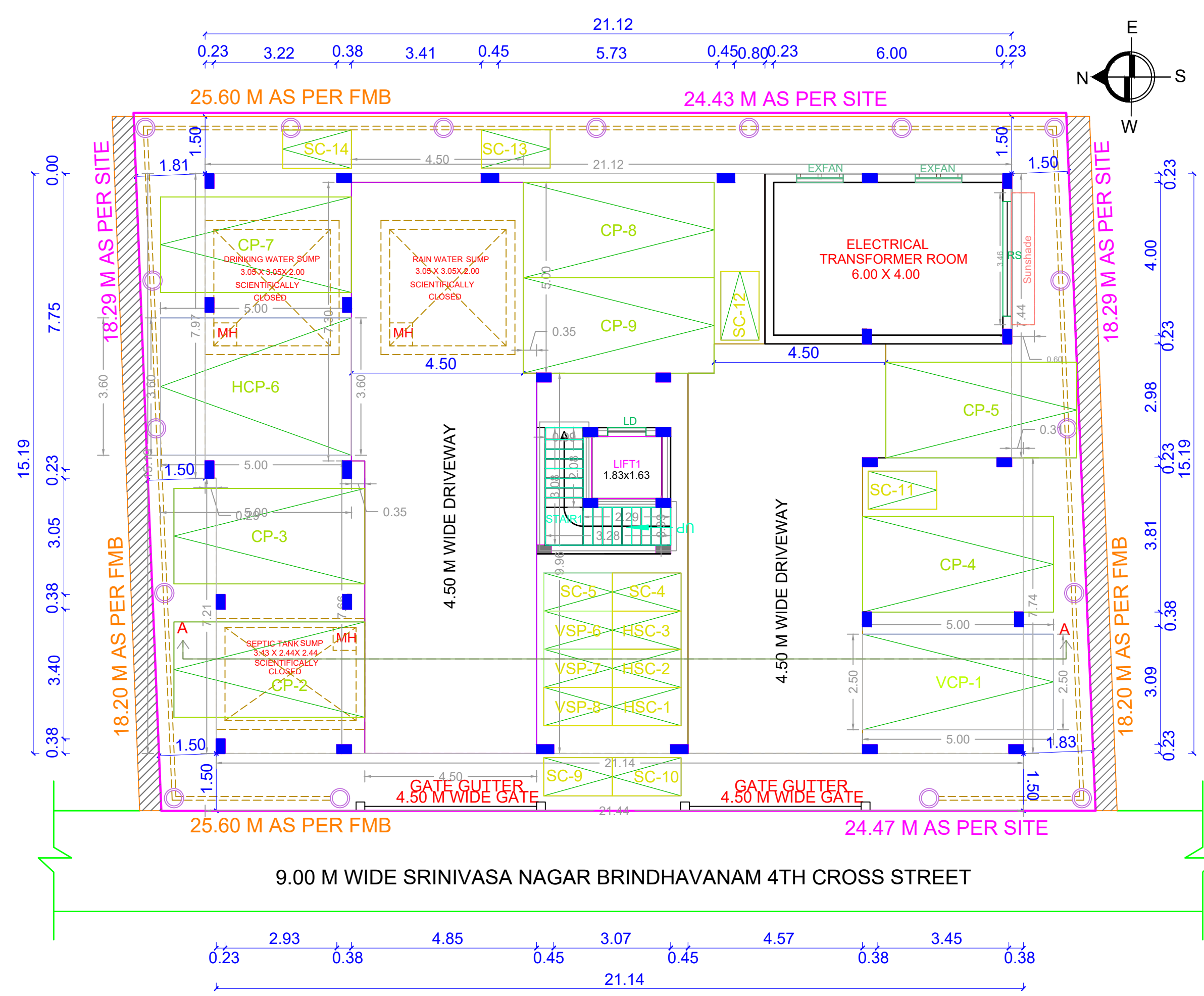
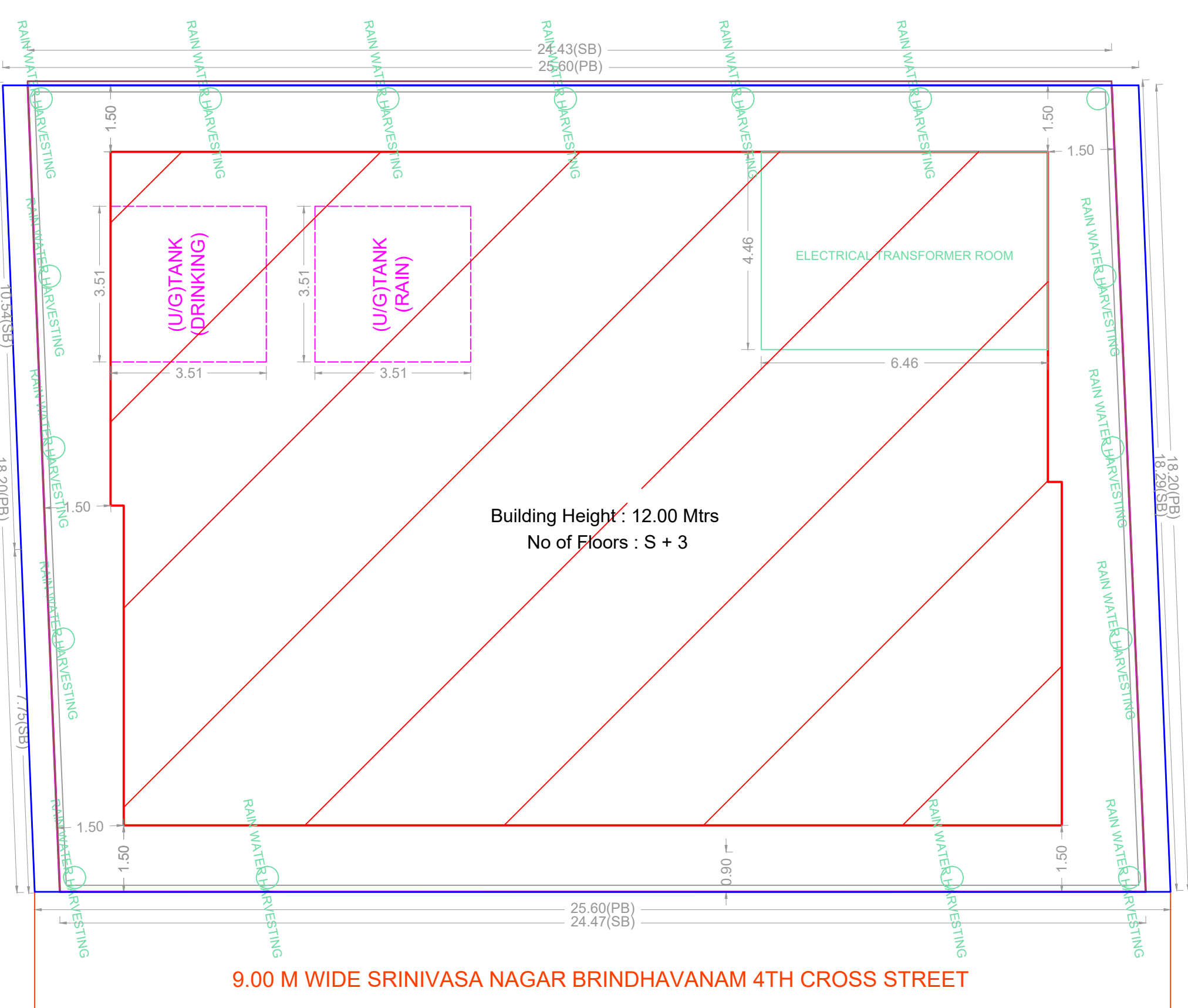
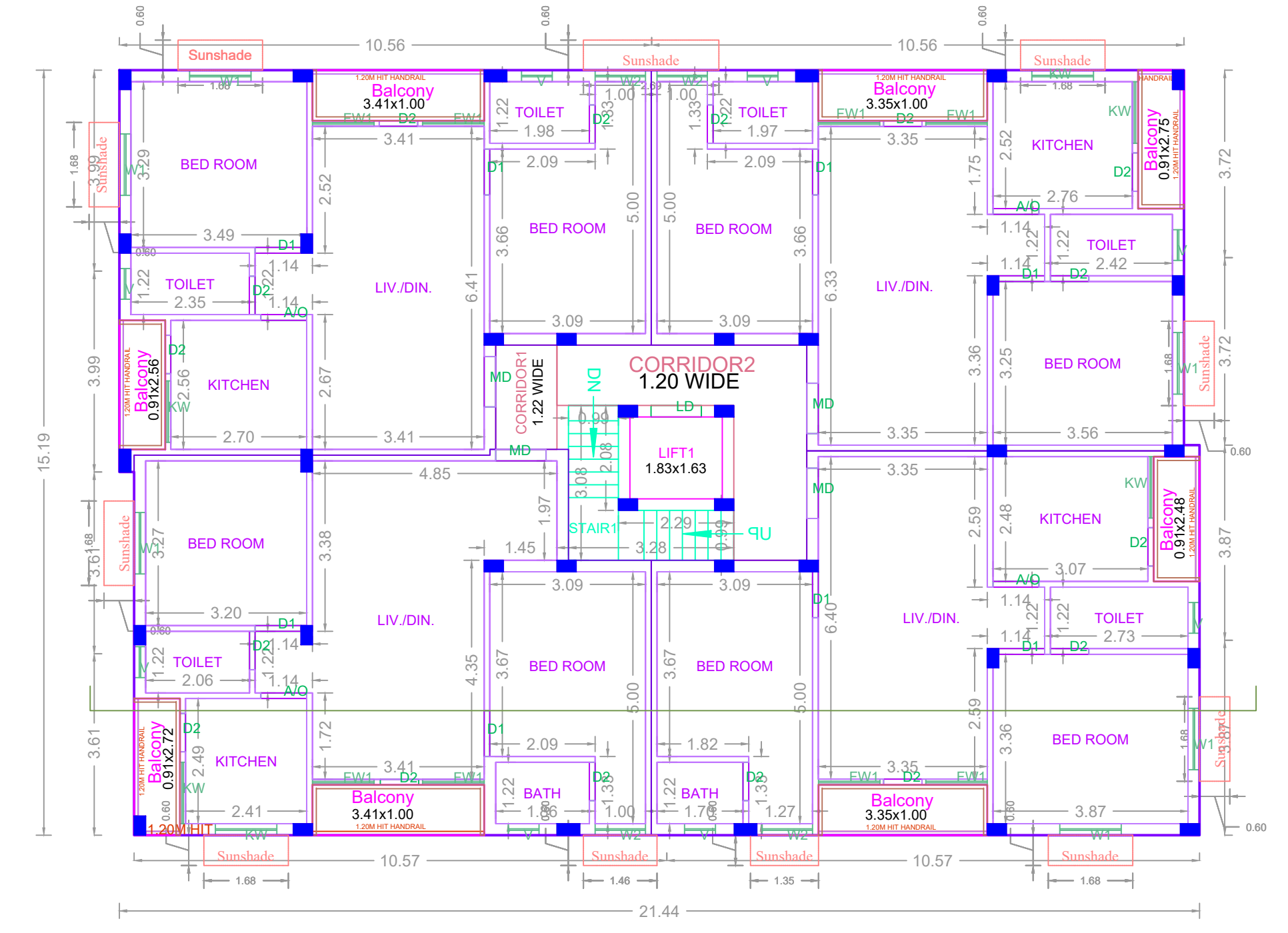
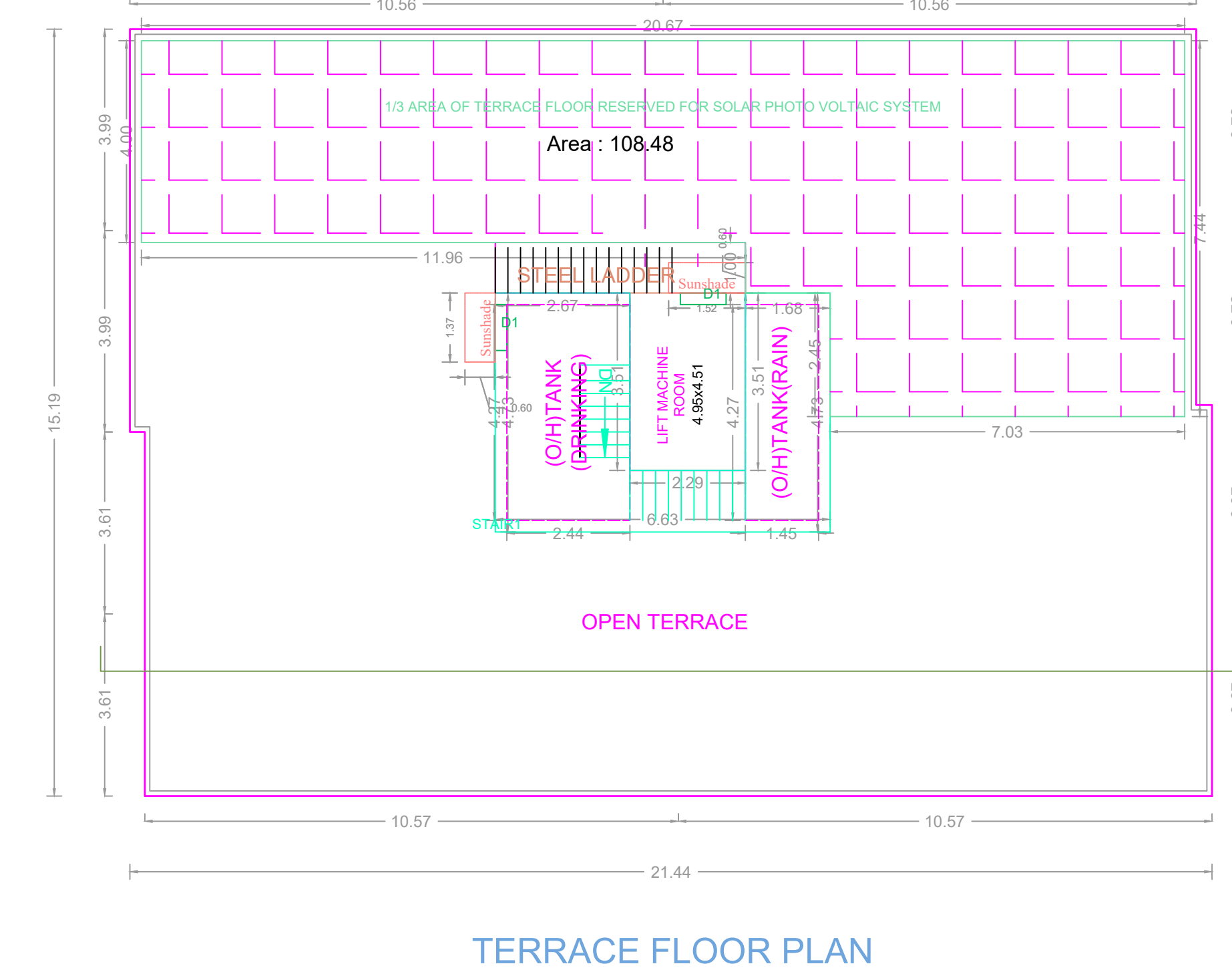
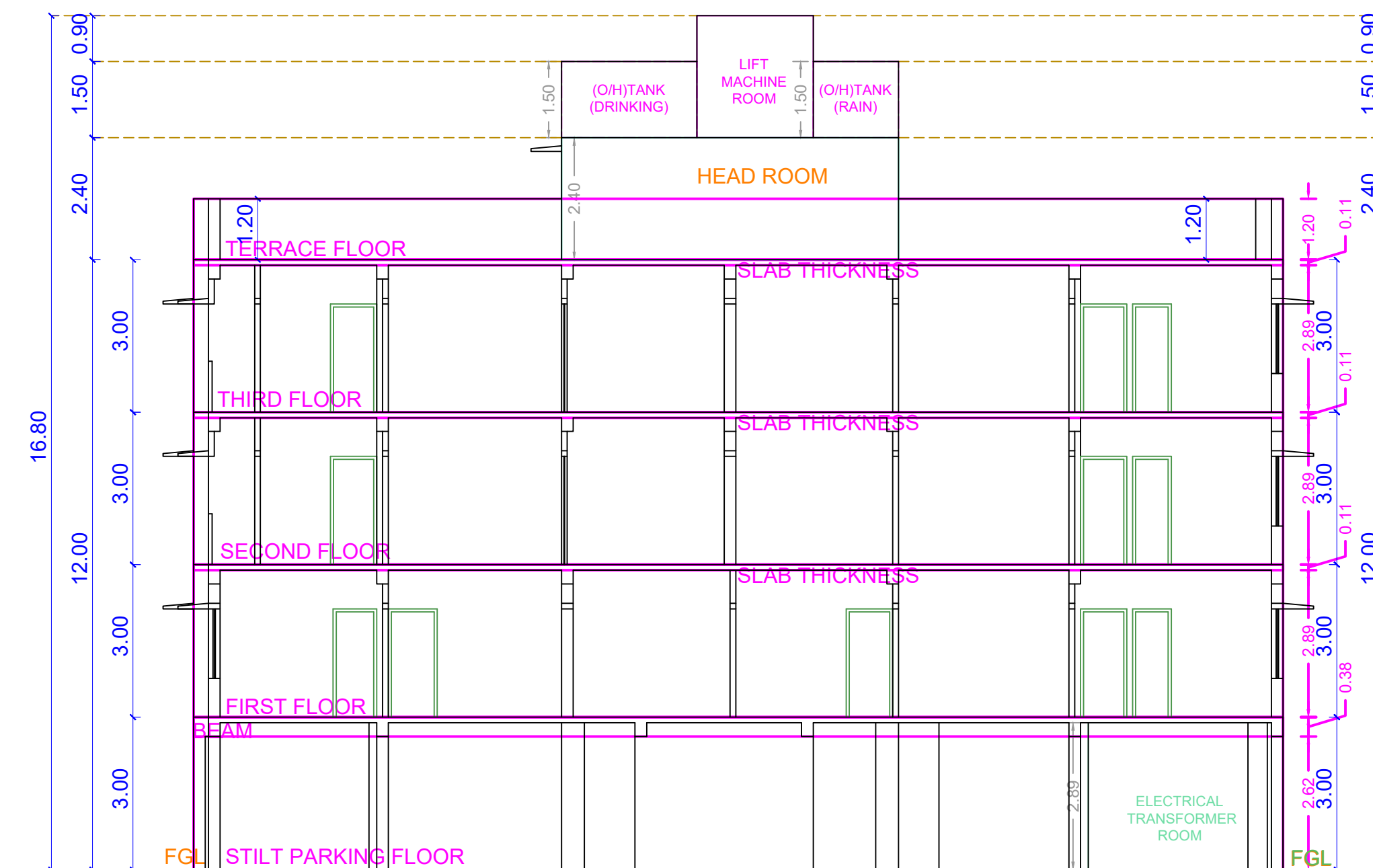

FLOOR WISE FSI STATEMENT: A (NHRB RESI)

FLOORS	FSI AREA				DU	TOTAL FSI AREA
	COMM.	RESI.	IND.	INST.		
STILT PARKING FLOOR	0.00	0.00	0.00	0.00	0	0.00
FIRST FLOOR	0.00	321.09	0.00	0.00	3	321.09
SECOND FLOOR	0.00	321.09	0.00	0.00	4	321.09
THIRD FLOOR	0.00	321.09	0.00	0.00	4	321.09
Terrace	0.00	0.00	0.00	0.00	0	0.00
Total	0.00	963.27	0.00	0.00	11	963.27

BUILDING WISE FSI STATEMENT

BUILDING	NO OF SAME BUILDING	FSI AREA				DU	TOTAL FSI AREA
		COMM.	RESI.	IND.	INST.		
A-1 (NHRB RESI)		0.00	963.27	0.00	0.00	11	963.27
Total		0.00	963.27	0.00	0.00	11	963.27

APPROVAL CONDITION

SCALE 1:100

CHENNAI METROPOLITAN DEVELOPMENT AUTHORITY
APPROVED
 SUBJECT TO THE CONDITIONS MENTIONED IN THIS OFFICE

For (Deputy Planner / Chief Planner / Member-Secretary)
 High Rise Building / Non High Rise Building
 This Approval is valid only after building Permit is issued by the concerned Local Body.